from:rockintheussa until:2017-01-01

Search filters · Show

New to Twitter?

Sign up now to get your own personalized timeline!

Sign up

Worldwide trends

#TheMaskedSinger
49.8K Tweets

#BB21Finale
10.9K Tweets

#ChicagoFire
11.7K Tweets

#Survivor
14.2K Tweets

#ThisIsMyCrew
7,290 Tweets

Johnny Weir
2,197 Tweets

Otis
6,545 Tweets

Evelyn
23.3K Tweets

Victor Oladipo
1,283 Tweets

Kevin Feige
4,428 Tweets

© 2019 Twitter About Help Center Terms
Privacy policy Cookies Ads info

R.O.C.K. in the @ROCKInTheUSSA · 29 Dec 2016
Replying to @ljcambria
Well, sorry for insulting him, he just wasn't making any sense.
what were all the down votes over? You don't deserve that!
1

R.O.C.K. in the @ROCKInTheUSSA · 29 Dec 2016
Replying to @ljcambria
What the hell is he babbling about?
1

R.O.C.K. in the @ROCKInTheUSSA · 28 Dec 2016
Hey new followers! I'm not over here much these days, come join me on Gab :)
You'll love it there! NO censorship, 300 characters, Edit btn!

2 2

R.O.C.K. in the @ROCKInTheUSSA · 27 Dec 2016
Oh pshaw - they're TOTALLY YOU!!
:)

jon gabriel @exjon
Not thrilled about my new glasses.

from:rockintheussa until:2017-01-01

@alexandra88808
LOL - Edit and Dislike buttons - like gab.ai already has :)
Anybody for 300 characters (like Gab)?

R.O.C.K. in the @ROCKInTheUSSA · 27 Dec 2016
#HowIdMakeTwitterFunAgain
What I've done to make Twitter fun again is to use it as a way to invite people to the superior platform - gab.ai

R.O.C.K. in the @ROCKInTheUSSA · 27 Dec 2016
Replying to @xformed
OMG, YES!!!
@xformed @luckyone6565 @ChuckNellis @OathKeeper101st @THETXEMBASSY
1 1 1

R.O.C.K. in the @ROCKInTheUSSA · 27 Dec 2016
Replying to @luckyone6565
I think it's too late :)
gab.ai
@luckyone6565 @ChuckNellis @OathKeeper101st @THETXEMBASSY @Suthen_boy @Shooters Wife @patriotshollow
1 1 1

R.O.C.K. in the @ROCKInTheUSSA · 27 Dec 2016
Replying to @luckyone6565
BEAUTIFUL!!
@luckyone6565 @ChuckNellis @OathKeeper101st @THETXEMBASSY @Suthen_boy @Shooters Wife @patriotshollow @Packin_Granny
1 1 1

R.O.C.K. in the @ROCKInTheUSSA · 27 Dec 2016
A blast from the past, since humor never goes out of style... look at those eyes!! LOLOLOL
youtube.com/watch?v=_T8tMk...

R.O.C.K. in the @ROCKInTheUSSA · 26 Dec 2016
Replying to @ROCKInTheUSSA @JusticeWillett
To give you an idea about Gab, here's something CEO Andrew Torba posted the other day.
Seriously, we'd love to have you!

Home Moments from:rockintheussa until:2017-01- Have an account? Log in

from:rockintheussa until:2017-01-01

Top Latest People Photos Videos News Broadcasts

R.O.C.K. in the @ROCKInTheUSSA · 26 Dec 2016

Replying to @JusticeWillett

, this is an official R.O.C.K. invitation to join us over at Gab.ai - we have LOTS of Liberty Bell, and NO censorship :)

1

R.O.C.K. in the @ROCKInTheUSSA · 26 Dec 2016

1

R.O.C.K. in the @ROCKInTheUSSA · 26 Dec 2016

#DiaperPins and #SpecialSnowflakes and #SafeSpaces, oh my! twitter.com/laurakfillault…

This Tweet is unavailable.

1 1

R.O.C.K. in the @ROCKInTheUSSA · 25 Dec 2016

from:rockintheussa until:2017-01-01

R.O.C.K. in the @ROCKInTheUSSA · 22 Dec 2016

Replying to @catovitch

I believe he's currently enjoying his 72 virgins, though, so it was worth it!

1 14

R.O.C.K. in the @ROCKInTheUSSA · 22 Dec 2016

We should fact check this on Snopes and - oh, wait, never mind - zerohedge.com/news/2016-12-2…

2 2

R.O.C.K. in the @ROCKInTheUSSA · 22 Dec 2016

Replying to @luckyone6565

Look me up there - @rockintheussa!

@luckyone6565 @ChgocadChic @UpInTheHills @tgradous @gntlman @MyHumanCompass

1 3

R.O.C.K. in the @ROCKInTheUSSA · 22 Dec 2016

Replying to @luckyone6565

Same to you!! :)

@luckyone6565 @ChgocadChic @UpInTheHills @tgradous @gntlman @MyHumanCompass

1 1 3

R.O.C.K. in the @ROCKInTheUSSA · 21 Dec 2016

Replying to @_wintergirl93

Any chance you could grab the sister in law on the way?

Home Moments from:rockintheussa until:2017-01- Have an account? Log in

from:rockintheussa until:2017-01-01

Top Latest People Photos Videos News Broadcasts

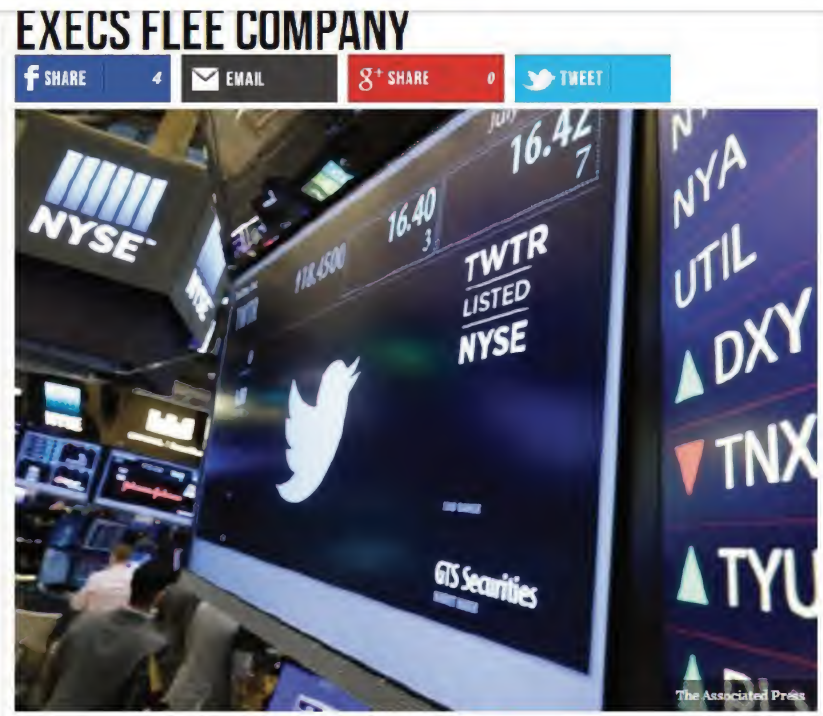

R.O.C.K. in the @ROCKInTheUSSA · 21 Dec 2016
breitbart.com/tech/2016/12/2…

from:rockintheussa until:2017-01-01

R.O.C.K. in the @ROCKInTheUSSA · 20 Dec 2016

:)

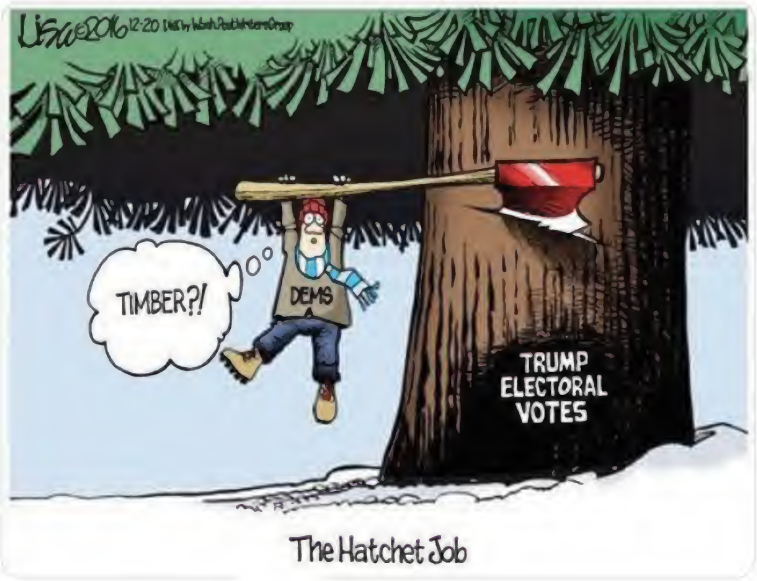

R.O.C.K. in the @ROCKInTheUSSA · 20 Dec 2016

Replying to @d1DuM1SSm3

All in due time.
Still a lot of people to gather in :)

R.O.C.K. in the @ROCKInTheUSSA · 20 Dec 2016

Replying to @d1DuM1SSm3

LOLz, you do have a point!
Jesus isn't finished yet though :)

1

R.O.C.K. in the @ROCKInTheUSSA · 20 Dec 2016

Replying to @PerfectLoveWon

Ah, OK, good - well, when the dying bird comes crashing down you'll have a place to go :)
Whole lotta prayin' goin on :)

from:rockintheussa until:2017-01-01

Replying to @PerfectLoveWon

Hey, come and join us on Gab :)
Here's what Gab's CEO posted the other day -
gab.ai

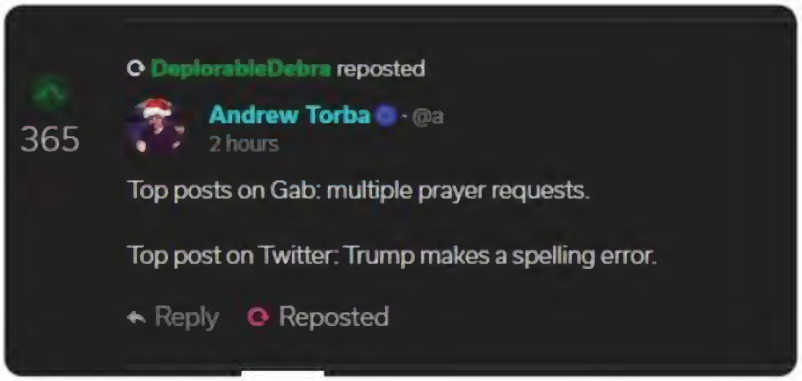

1

R.O.C.K. in the @ROCKInTheUSSA · 20 Dec 2016

Replying to @MatherDf15eagle

God's been looking for you.
Sadly, He knows right where you are, too, but alas...
@MatherDf15eagle @sawmilltaters @PerfectLoveWon @Support

1 1

R.O.C.K. in the @ROCKInTheUSSA · 20 Dec 2016

Replying to @MatherDf15eagle

Aaaaand you've provided me with a perfect example to share on Gab of how asinine Twitter is.
@MatherDf15eagle @sawmilltaters @PerfectLoveWon

1 1

R.O.C.K. in the @ROCKInTheUSSA · 20 Dec 2016

Replying to @ROCKInTheUSSA @sawmilltaters

LOLz, I found you! And I linked it from here before I did.
You need to hang out more over there :O
:)

R.O.C.K. in the @ROCKInTheUSSA · 20 Dec 2016

Replying to @sawmilltaters

Did you put this on Gab? I forgot your username over there :(

1

R.O.C.K. in the @ROCKInTheUSSA · 19 Dec 2016

Replying to @daut94

Silly me, I just happen to know what's in the Quran.
I'm an infidel, comrade. And I live in dar al Harb. :)

from:rockintheussa until:2017-01-01

Bless you and thank you for sharing this.

R.O.C.K. in the @ROCKInTheUSSA · 19 Dec 2016

Replying to @daut94

Do you, now.
Imagine that.
Do you feel sorry for the dead Christmas shoppers in Germany and their families?
Or the dead ambassador?
@daut94

1

R.O.C.K. in the @ROCKInTheUSSA · 19 Dec 2016

Religion of Peace is busy today.
Ran a semi into Christmas shoppers in Germany.
Yelled "WALLYHOO FUKBAR!" and killed ambassador in Turkey.

1

R.O.C.K. in the @ROCKInTheUSSA · 19 Dec 2016

Replying to @michelelfrost

@SeanMFrost
I saw it on Saturday :)
I was expecting SJW nonsense (as people were saying), saw none.
Great tie-ins to orig!

1

R.O.C.K. in the @ROCKInTheUSSA · 19 Dec 2016

Replying to @michelelfrost

Hey, didja like it, didja, didja??

1

R.O.C.K. in the @ROCKInTheUSSA · 19 Dec 2016

@Patriot_Musket
Happy Birthday, Comrade Musket!
I raise a tin cup of beet vodka in your general direction!
здоровье!!

1 1

R.O.C.K. in the @ROCKInTheUSSA · 19 Dec 2016

mrctv.org/blog/save-snow…

R.O.C.K. in the @ROCKInTheUSSA · 18 Dec 2016

Replying to @CAROdRaGoN

And they're missing you!
hugs

2016.12.18	Jordan	Karak	10	27	A Canadian tourist is among ten people murdered by Islamic gunmen.
2016.12.17	Afghanistan	Kandahar	5	0	Terrorists murder five female airport workers.
2016.12.16	Syria	Damascus	1	1	Jihadis strap bombs to an 7-year-old girl and send her into a police station.
2016.12.14	Bangladesh	Satkhira	1	0	A 21-year-old Hindu student is abducted and murdered by a Muslim gang.
2016.12.13	Egypt	Sinai	12	0	A dozen captives are butchered by religious fantatics.
2016.12.12	Pakistan	Spinwam	1	3	Islamic militants pick off a young girl on her way to school with a roadside bomb.
2016.12.12	Pakistan	Chakwal	1	0	A Sunni mob of 1000 attacks an Ahamdi mosque to 'bring it under the influence of Islam.'
2016.12.11	Iraq	Taji	2	6	Two people are sectionalized by a Mujahideen IED.
2016.12.11	Egypt	Cairo	26	49	A brutal Religion of Peace suicide bomb blast during service at a Coptic church claims two dozen innocent lives, including six children.
2016.12.11	Iraq	Fallujah	8	20	Two Shahid suicide car bombers take out eight Iraqis.
2016.12.11	Somalia	Mogadishu	29	48	Two young boys are among thirty slaughtered by a Shahid suicide bomber.
2016.12.11	Nigeria	Maiduguri	5	17	Boko Haram put bombs on two childen, ages 7 and 8, and send them into a market.
2016.12.11	Syria	Aleppo	9	37	Nine civilians are aerated by Sunni shrapnel.
2016.12.11	Iraq	Saf al-Tout	15	0	Fifteen ISIS victims are found stuffed in a well.
2016.12.10	Iraq	Mosul	7	0	A family of seven is executed for not turning over their home to the Islamic State.
2016.12.10	Yemen	Aden	48	31	A massive suicide blast targets security personnel lining up for pay, leaving at least forty-eight dead.

1 1

R.O.C.K. in the @ROCKInTheUSSA · 18 Dec 2016

Replying to @michelelfrost @SohlerSarah

:)

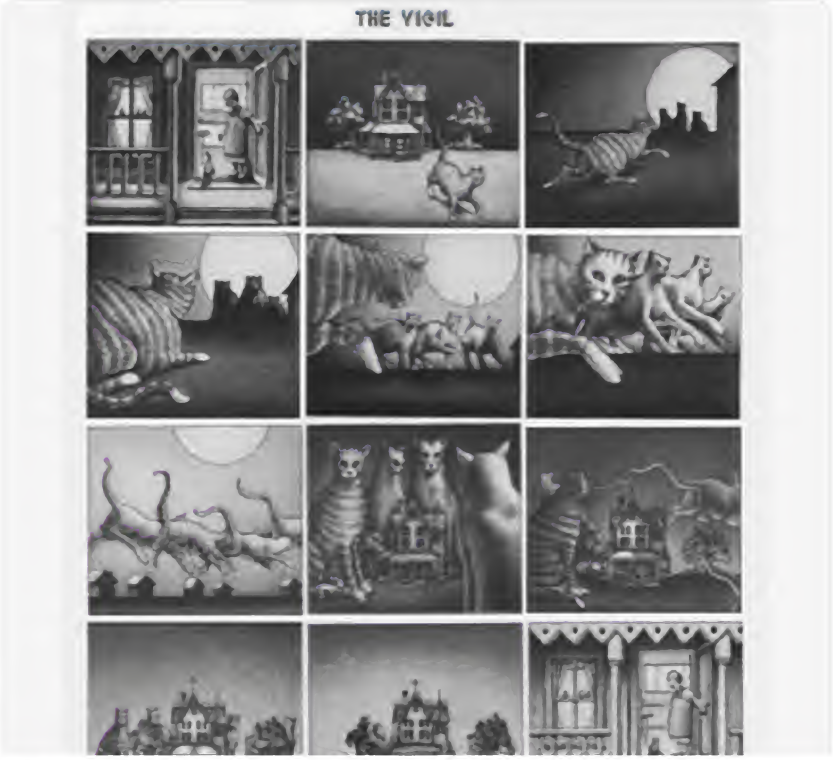

from:rockintheussa until:2017-01-01

free this evening for some catting about?

1 2

R.O.C.K. in the @ROCKInTheUSSA · 17 Dec 2016

Replying to @sflanigan01

Apparently they've found and removed the blockage that caused the cardiac arrest. But please don't stop praying for Tony :)

1 1

R.O.C.K. in the @ROCKInTheUSSA · 17 Dec 2016

Replying to @th3j35t3r @its_your_info @getongab

Yep. We #AmicableFreely over there ;)
And everyone is welcome!
gab.ai

R.O.C.K. in the @ROCKInTheUSSA · 17 Dec 2016

This was 45 minutes ago.
Thanks.

> **R.O.C.K. in the** @ROCKInTheUSSA
> Tweeps, prayers please - BobbyAnnF - "...my husband's heart stopped..we are at hospital now..please pray.. he's my best friend😢 please pray"

2

R.O.C.K. in the @ROCKInTheUSSA · 17 Dec 2016

Tweeps, prayers please - BobbyAnnF - "...my husband's heart stopped..we are at hospital now..please prav.. he's my best friend😢 please pray"

1

R.O.C.K. in the @ROCKInTheUSSA · 16 Dec 2016

Replying to @DLoesch

To be fair, the root cause of Climate Change is Russian hackers.
And Donald Trump, of course.
@DLoesch @tripletangels3

1 5

R.O.C.K. in the @ROCKInTheUSSA · 16 Dec 2016

Imagine that - election hacking in several states tracks back to Dept. of Homeland Security IP address: wsbtv.com/news/local/mor…

4 1

R.O.C.K. in the @ROCKInTheUSSA · 16 Dec 2016

Replying to @GretchenInOK

Psssst - Russia hacked their space ships and made them do it!
:O

from:rockintheussa until:2017-01-01

@_wintergirl93 @1followernodad

1

R.O.C.K. in the @ROCKInTheUSSA · 16 Dec 2016

Replying to @bayareahausfrau

But wait - there's more!
Dead democrat voters, repeat democrat voters, illegal alien democrat voters...
@bayareahausfrau @daiconrad

1 1

R.O.C.K. in the @ROCKInTheUSSA · 15 Dec 2016

Replying to @YerboutiSheik

They just keep making shit up. It's what they do, they're compulsive liars, and they weren't going to let this happen easily.

1 1

R.O.C.K. in the @ROCKInTheUSSA · 15 Dec 2016

Replying to @YerboutiSheik

You mean as he always intended to, one way or another?
There WAS no Russian hacking/influence of the election.

1

R.O.C.K. in the @ROCKInTheUSSA · 15 Dec 2016

Replying to @YerboutiSheik

Remember - Barry sent his campaign crew to Israel to sway the election.
@YerboutiSheik @N_Fatale @Live_Free_orDie @BigRMV @bayareahausfrau

2

R.O.C.K. in the @ROCKInTheUSSA · 15 Dec 2016

Replying to @YerboutiSheik

No, but they never intended an "orderly transition".
@YerboutiSheik @N_Fatale @Live_Free_orDie @BigRMV @bayareahausfrau
@Shadowboxer50

1 2

R.O.C.K. in the @ROCKInTheUSSA · 15 Dec 2016

Replying to @dbongino

Dan, when are you going to come and join us on gab.ai?
I truly hope you're not believing what the MSM says about us.

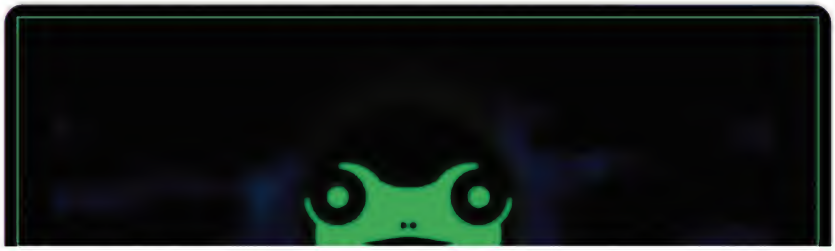

from:rockintheussa until:2017-01-01

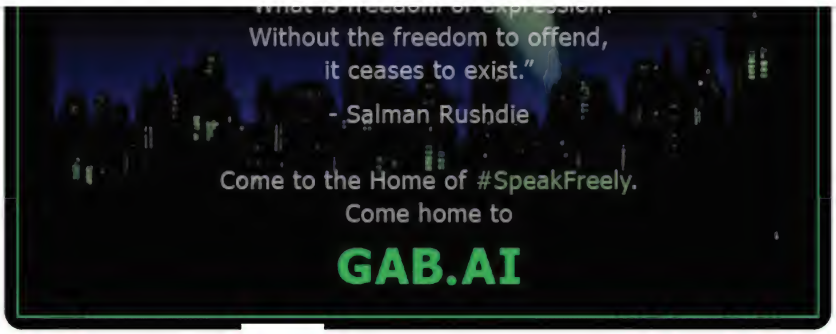

R.O.C.K. in the @ROCKInTheUSSA · 15 Dec 2016

Replying to @Ashadahya

a) we don't have a Democracy, we have a Republic
b) there is no proof Russia influenced the election AT ALL
c) #idiot
@Ashadahya @1RonnieD

1 1

R.O.C.K. in the @ROCKInTheUSSA · 15 Dec 2016

Replying to @ROCKInTheUSSA @SeanMFrost @michelelfrost

Lil' guy looked quite happy, but he was definitely NOT your typical house cat!

1

R.O.C.K. in the @ROCKInTheUSSA · 15 Dec 2016

Replying to @SeanMFrost @michelelfrost

Kittehhhhhhhhhh!
I was camping one time a few years ago and a couple walked by with a pet bobcat on a leash :)

2 1

R.O.C.K. in the @ROCKInTheUSSA · 15 Dec 2016

In case you've ever wondered about the IQs of those who work for cable companies:
facebook.com/todaysepicfail…

R.O.C.K. in the @ROCKInTheUSSA · 15 Dec 2016

Replying to @mimimayesTN @OffMyMeds2016

LOL, nope!
translation.babylon-software.com/english/to-rus…

R.O.C.K. in the @ROCKInTheUSSA · 15 Dec 2016

Replying to @mimimayesTN @OffMyMeds2016

Мими

from:rockintheussa until:2017-01-01

R.O.C.K. in the @ROCKInTheUSSA · 15 Dec 2016

Replying to @mimimayesTN

Comrades, comrades - I've been asked by Vladimir himself to hack this thread.
FOR THE PEOPLE!!
Da?
@mimimayesTN @TrisheaStory

1 1

R.O.C.K. in the @ROCKInTheUSSA · 15 Dec 2016

Great, now he can devote more time to his exercise bands (and his brother & the mob).
He still has one good eye.
@LilMissRightie @vjeannek

1

R.O.C.K. in the @ROCKInTheUSSA · 15 Dec 2016

Replying to @danieltobin @Patriot_Musket @Artist_Angie

Walmart & Walgreens both carry it - I buy the original syrup.
It's saved my butt numerous times!

R.O.C.K. in the @ROCKInTheUSSA · 15 Dec 2016

Replying to @mimimayesTN @OffMyMeds2016

Da, Comrade!
I raise a cup of beet vodka to the snow of the Motherland!

1

R.O.C.K. in the @ROCKInTheUSSA · 15 Dec 2016

Replying to @mimimayesTN

♪ I'm dreaming of a So Cal Christmas
Just like the ones I used to know... ♪

R.O.C.K. in the @ROCKInTheUSSA · 15 Dec 2016

Replying to @brandondarby

He probably did delete it, but the Russians put it back up.
¯_🐸_/¯
@brandondarby @blitzburgh75 @SenBobCasey

1 4 7

R.O.C.K. in the @ROCKInTheUSSA · 15 Dec 2016

Replying to @mimimayesTN

15 & cloudy here.
Had major snow adventures this morning with my car & neighbor's car (which almost hit mine & got stuck).

from:rockintheussa until:2017-01-01

R.O.C.K. in the @ROCKInTheUSSA · 15 Dec 2016
Replying to @SohlerSarah
Now, see, if you were in North Idaho you could run outside and do nekkid snow angels - wake you right up!
1 1

R.O.C.K. in the @ROCKInTheUSSA · 15 Dec 2016
@mimimayesTN
Ah, Comrade KGB Mimi! I see you're involved too!
:)
Da, Russians dumped 6" of snow on North Idaho last night!
1

R.O.C.K. in the @ROCKInTheUSSA · 15 Dec 2016
Replying to @ROCKInTheUSSA @danieltobin and 2 others
I also take a tablespoon when I get home if someone at work is spewing virus.
Great stuff!
1 1

R.O.C.K. in the @ROCKInTheUSSA · 15 Dec 2016
Replying to @ROCKInTheUSSA @danieltobin and 2 others
Taken at 1st symptoms, it greatly limits duration & degree of sickness.
1 1

R.O.C.K. in the @ROCKInTheUSSA · 15 Dec 2016
Replying to @danieltobin @Patriot_Musket @Artist_Angie
I've used it for over 20 years. It seriously works, first sign of cold or flu.
Or proactively.
1 1

R.O.C.K. in the @ROCKInTheUSSA · 15 Dec 2016
Replying to @Patriot_Musket @Artist_Angie @danieltobin
ROCKintheUSSA Public Service Announcement:
Sambucol is your friend.
Keep some on hand.
Use it.
1 2

R.O.C.K. in the @ROCKInTheUSSA · 14 Dec 2016
Hey new followers, I'm honored but I'm rarely here these days - come & join me where we can all #SpeakFreely FTW!!
It's better :)

Home Moments from:rockintheussa until:2017-01- Have an account? Log in

from:rockintheussa until:2017-01-01

Top Latest People Photos Videos News Broadcasts

R.O.C.K. in the @ROCKInTheUSSA · 13 Dec 2016

Replying to @_wintergirl93

pulls his pants back up
smiles

1 1 4

R.O.C.K. in the @ROCKInTheUSSA · 13 Dec 2016

Also quit brainwashing them.

> **WhigsnTwigs** @WhigsnTwigs
> Stop using your children as political pawns, people.
> It's sick twitter.com/PeterFeaman/st…

1

R.O.C.K. in the @ROCKInTheUSSA · 13 Dec 2016

BREAKING: Santa Claus reportedly in negotiations with Gab CEO Andrew Torba to borrow Gab Invitation Plane for the evening of December 24.

2

R.O.C.K. in the @ROCKInTheUSSA · 13 Dec 2016

from:rockintheussa until:2017-01-01

youtube.com/watch?v=xMX4Nm...

R.O.C.K. in the @ROCKInTheUSSA · 13 Dec 2016

Replying to @GlomarResponder

Well, and the 2nd, 3rd, 4th, 5th, and 6th ones, where there was, um, a war going on.
But then #VoxDotCom, amirite?

1 1

R.O.C.K. in the @ROCKInTheUSSA · 13 Dec 2016

Replying to @SohlerSarah

I still have this from the New Yorker from 35 years ago, in a frame :)
Can't believe I just found it on Google images!

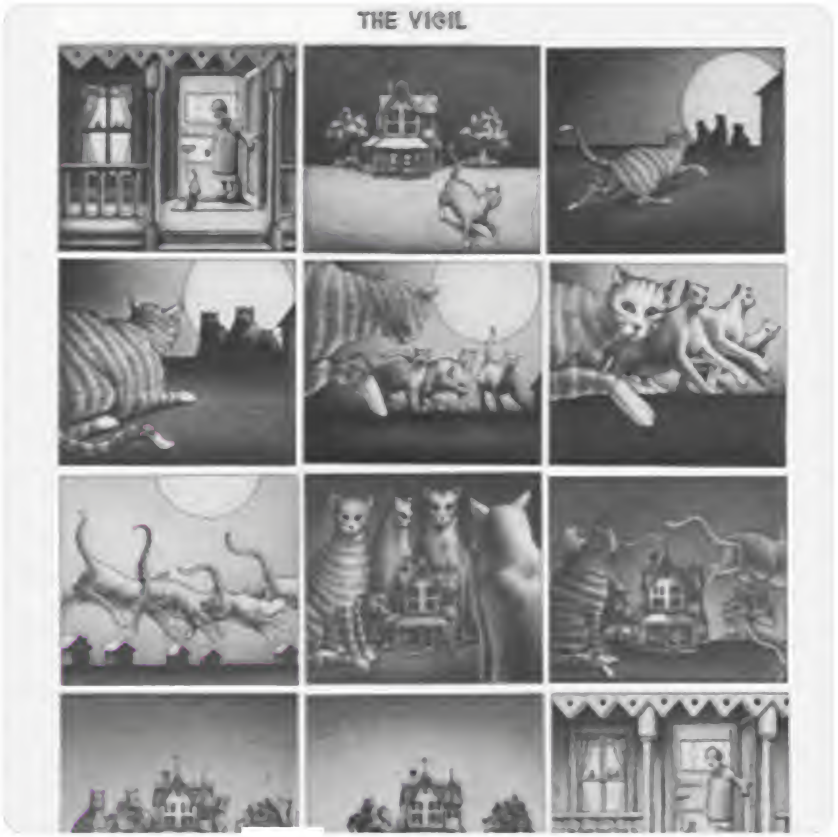

1 2 1

R.O.C.K. in the @ROCKInTheUSSA · 13 Dec 2016

:) YAY GAB!! :)

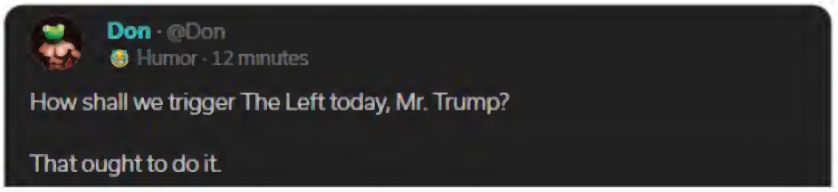

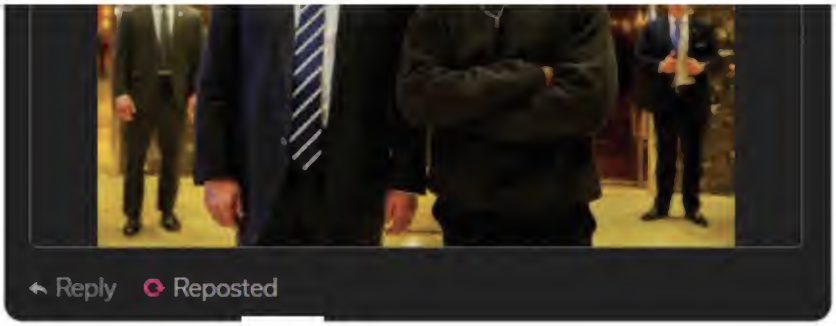

1 1

R.O.C.K. in the @ROCKInTheUSSA · 13 Dec 2016

frontpagemag.com/point/265113/n…

R.O.C.K. in the @ROCKInTheUSSA · 13 Dec 2016

Replying to @jubilateyou

I like the T-shirt that says:
I never owned slaves, and you never picked cotton.
:)

1

R.O.C.K. in the @ROCKInTheUSSA · 13 Dec 2016

Replying to @jjauthor

@kebrinks
How many know that black slaves brought from Africa in America's early days were purchased from muslim slave traders?

from:rockintheussa until:2017-01-01

breitbart.com/big-government...

1

R.O.C.K. in the @ROCKInTheUSSA · 13 Dec 2016
breitbart.com/big-government...

R.O.C.K. in the @ROCKInTheUSSA · 13 Dec 2016
@CharlieDaniels
Charlie, we'd love to have you over on gab.ai - we #SpeakFreely, the CEO is a Christian Conservative, and it ROCKS! :O

R.O.C.K. in the @ROCKInTheUSSA · 13 Dec 2016
zerohedge.com/news/2016-12-1...

R.O.C.K. in the @ROCKInTheUSSA · 12 Dec 2016
youtube.com/watch?v=_3EqJ7...

R.O.C.K. in the @ROCKInTheUSSA · 12 Dec 2016
Replying to @A_M_Perez
Psssst. It was Russian hackers.
I'm sure of it.
@A_M_Perez @StevenSCGA

R.O.C.K. in the @ROCKInTheUSSA · 12 Dec 2016
Replying to @ROCKInTheUSSA
Back then friends of mine and I called him "Lee Harvey McVeigh".
There are a LOT of lies all over the OKC bombing.
#FakeNews

R.O.C.K. in the @ROCKInTheUSSA · 12 Dec 2016
Like Russia, Comrade Fauxcahontas???
HAHAHAH

from:rockintheussa until:2017-01-01

1

R.O.C.K. in the @ROCKInTheUSSA · 12 Dec 2016
Read it, RT it, pass it around. It's important.

> **R.O.C.K. in the** @ROCKInTheUSSA
> You need to read this:
> michaelfmartin.com/the-establishm…

R.O.C.K. in the @ROCKInTheUSSA · 11 Dec 2016
Gab is "dominated by white supremacists"??? No.
You should be ashamed of yourselves for this tripe.
Gab is FOR EVERYONE!!!
SMH. Pathetic.

> **The Times of Israel** @TimesofIsrael
> Growing platform Gab woos 'alt-right' exiled from other social media
> dlvr.it/MsFq8h

1 1

R.O.C.K. in the @ROCKInTheUSSA · 11 Dec 2016
This is utter nonsense. As a conservative Christian who's been on Gab since near the beginning AND a supporter of Israel, you are wrong.

> **The Times of Israel** @TimesofIsrael
> Growing platform Gab woos 'alt-right' exiled from other social media
> dlvr.it/MsFq8h

R.O.C.K. in the @ROCKInTheUSSA · 10 Dec 2016
Replying to @apphouston
I just hit Ctrl/F5 every so often, and then sometimes ya gotta be patient.
There's a reason it's called "beta" ;)
#scaling

1

R.O.C.K. in the @ROCKInTheUSSA · 10 Dec 2016
Replying to @apphouston
When you get "No new posts" try hitting the refresh on your browser or Ctrl/F5

from:rockintheussa until:2017-01-01

R.O.C.K. in the @ROCKInTheUSSA · 10 Dec 2016

Replying to @Dana_TFSJ @GretchenInOK

To be fair, Barry has vacations, golf, and meetings with various communist & moooslim dictators to take care of.

:)

1 1

R.O.C.K. in the @ROCKInTheUSSA · 10 Dec 2016

Replying to @apphouston

On a mac, I think that's Cmd + 5 ??

1

R.O.C.K. in the @ROCKInTheUSSA · 10 Dec 2016

Replying to @apphouston

If you're on a computer, hit Ctrl/F5 periodically (to refresh your browser & cache). It's still in beta, and it's growing FAST!

R.O.C.K. in the @ROCKInTheUSSA · 10 Dec 2016

Yep. 100% yep! :) twitter.com/LilMissRightie…

This Tweet is unavailable.

1 4

R.O.C.K. in the @ROCKInTheUSSA · 10 Dec 2016

This is a R.O.C.K. in the USSA Public Service Announcement -
Come on over & get signed up on gab.ai - all the cool kids are :)
#SpeakFreely

Home Moments from:rockintheussa until:2017-01- Have an account? Log in

from:rockintheussa until:2017-01-01

Top Latest People Photos Videos News Broadcasts

1

R.O.C.K. in the @ROCKInTheUSSA · 10 Dec 2016
Long as you share some with us over on Gab I got no problem with that! :)
twitter.com/FaithNGuns/sta…

This Tweet is unavailable.

R.O.C.K. in the @ROCKInTheUSSA · 10 Dec 2016
Because legitimate elections are #FakeNews, amirite?
Go back to sleep, comrade. twitter.com/ezlusztig/stat…

This Tweet is unavailable.

R.O.C.K. in the @ROCKInTheUSSA · 10 Dec 2016
I highly recommend that California secede.
The real USA doesn't want it.
And the western states will get rich selling them water :)
#score! twitter.com/ezlusztig/stat…

This Tweet is unavailable.

1 1 1

R.O.C.K. in the @ROCKInTheUSSA · 9 Dec 2016
Replying to @_wintergirl93
And yet, so delightfully wise.
Be Prepared :)

1

R.O.C.K. in the @ROCKInTheUSSA · 9 Dec 2016
Replying to @SuperAndrea
Ahhhhhhyes - good ol' Versed :) :) :)

R.O.C.K. in the @ROCKInTheUSSA · 8 Dec 2016
Replying to @timeforgravy
Say, is a group of them a gruesome?

1

R.O.C.K. in the @ROCKInTheUSSA · 8 Dec 2016
Replying to @DaveinTexas
Anybody hate your pets?

from:rockintheussa until:2017-01-01

When I hear "Harry Reid in your corner", I think of The Blair Witch Project (1).
I'm just funny that way.

2 3

R.O.C.K. in the @ROCKInTheUSSA · 8 Dec 2016

Replying to @michelelfrost

I couldn't agree more :)
Have you seen the Saint Mattis meme?

1

R.O.C.K. in the @ROCKInTheUSSA · 8 Dec 2016

Replying to @michelelfrost

I'm still not a Trumpaloompa, but hot damn - General Mattis?!?!
YEEEEEEEEEEEEEEEEEHAAAAAWWWWWWWWW!!

1

R.O.C.K. in the @ROCKInTheUSSA · 8 Dec 2016

Replying to @michelelfrost

I just linked to this on Gab.
Pretty sure nobody'll take your bet there either :)

1 1

R.O.C.K. in the @ROCKInTheUSSA · 8 Dec 2016

Ain't takin' that bet, no way, no how...

> **Michele Frost** @michelelfrost
> I've got $20 the WH will acknowledge Glenn's passing with that pic of Obama looking up at the night sky

1 1

R.O.C.K. in the @ROCKInTheUSSA · 8 Dec 2016

Aaaaaaaaaaaaand @KurtSchlichter knocks another one out of the park...
:)

> **Kurt Schlichter** @KurtSchlichter
> It's always a good time to mock liberals || What A Stupid Time To Be Alive For Liberals townhall.com/columnists/kur…

R.O.C.K. in the @ROCKInTheUSSA · 8 Dec 2016

Replying to @jasonelevation @countermoonbat

Exactly.

1

R.O.C.K. in the @ROCKInTheUSSA · 8 Dec 2016

from:rockintheussa until:2017-01-01

My most severe compliments on your Christmas avi!!!!!!!!!!!!!!!!!!!
OMG, that - is - AWESOME!!!!!!
:)

1

R.O.C.K. in the @ROCKInTheUSSA · 8 Dec 2016

Replying to @McReaser

Yep, they were for me too. Especially when I already HAD a P229 in .40.
But once I shot it - OMG :)
All SIGs rock!

1

R.O.C.K. in the @ROCKInTheUSSA · 8 Dec 2016

Replying to @MushKat

Wut?
It DOES look (cute/nice/sweet/good) on her :)
On a man bun it'd just make me wanna throw up even more :O

1

R.O.C.K. in the @ROCKInTheUSSA · 8 Dec 2016

Replying to @McReaser

You won't go wrong with ANY SIG Sauer, but they hit it out of the park with the Legion Series. And I've been a SIG guy forever.

1 1

R.O.C.K. in the @ROCKInTheUSSA · 8 Dec 2016

Replying to @McReaser

Check out the Legions before you do - only P226, P229, P220 so far, but THE best sights & grips on the planet.
Worth the $$.

R.O.C.K. in the @ROCKInTheUSSA · 8 Dec 2016

Cute on her! :)
But the man bun betas will be wearing them before you know it, sipping their testosterone-depleting soy lattes...

Deus Ex Mushina @MushKat
I dig this.

I wonder if any of my knitting peeps do these?

1 1

R.O.C.K. in the @ROCKInTheUSSA · 8 Dec 2016

Replying to @Jenn_Abrams @bosseone2

from:rockintheussa until:2017-01-01

4

R.O.C.K. in the @ROCKInTheUSSA · 8 Dec 2016
My LaRue w/b jealous :O
@Rangercon21 @GeorgiaDirtRoad @McReaser @thro_e @Packin_Granny @nikkitur @ColoradoGirl2A @Scarlett_1022 @tgradous

3

R.O.C.K. in the @ROCKInTheUSSA · 8 Dec 2016
.40 & 9mm - LOVE 'em!
@GeorgiaDirtRoad @McReaser @thro_e @Packin_Granny @nikkitur @ColoradoGirl2A @Scarlett_1022 @tgradous @Rangercon21

3

R.O.C.K. in the @ROCKInTheUSSA · 8 Dec 2016
I have 2 of 'em :) P229.
@GeorgiaDirtRoad @McReaser @thro_e @Packin_Granny @nikkitur @ColoradoGirl2A @Scarlett_1022 @tgradous @Rangercon21

5

R.O.C.K. in the @ROCKInTheUSSA · 8 Dec 2016
SIG Legions are AWESOME!
@GeorgiaDirtRoad @McReaser @thro_e @Packin_Granny @nikkitur @ColoradoGirl2A @Scarlett_1022 @tgradous @Rangercon21

1 5

R.O.C.K. in the @ROCKInTheUSSA · 8 Dec 2016
Replying to @bayareahausfrau
LOLz!!!
"Get back home, Loretta!"
:) :) :)
She thought she had it comin'...

1 2

R.O.C.K. in the @ROCKInTheUSSA · 7 Dec 2016
Aaaaaaaaaaaaaaand @MushKat wins Twatter for the day!!!
:)

Deus Ex Mushina @MushKat
#RedneckXmasSongs

And a cartridge in a bare tree.

2

R.O.C.K. in the @ROCKInTheUSSA · 7 Dec 2016
Replying to @mimimavesTN

Thank you for this.
Thank you thank you thank you!!
(and I put it on Gab :) twitter.com/LilMissRightie…

> This Tweet is unavailable.

R.O.C.K. in the @ROCKInTheUSSA · 7 Dec 2016
Most Excellent, Jim - go gettem!!

> **Jim Hanson** @Uncle_Jimbo
> Clock Boy's Lawsuit going down
> We file motion to dismiss and pay us lawyers fees.
>
> Get out your checkbook Dad

R.O.C.K. in the @ROCKInTheUSSA · 7 Dec 2016
YIPPEEEEEEE!! @michellemalkin's Michelle Malkin Investigates is up on crtv.com!
If you already sub to LevinTV, you're in!
1

R.O.C.K. in the @ROCKInTheUSSA · 7 Dec 2016
THIS: twitter.com/USSArizona
December 7, 1941
1

R.O.C.K. in the @ROCKInTheUSSA · 7 Dec 2016
Congrats, Steve - the book deserves it!
Well done! :)

> **Steve Deace** @SteveDeaceShow
> Tonight's big announcement:
>
> conservativereview.com/commentary/201…

R.O.C.K. in the @ROCKInTheUSSA · 7 Dec 2016
The book "Birthright" is a life changer.
amazon.com/Birthright-Chr…

R.O.C.K. in the @ROCKInTheUSSA · 7 Dec 2016
Replying to @BeccCobain
Just Say No.

1 3 3

R.O.C.K. in the @ROCKInTheUSSA · 6 Dec 2016

Replying to @HarrietBaldwin

I put it on Gab :)

1

R.O.C.K. in the @ROCKInTheUSSA · 6 Dec 2016

Replying to @Beyaglu

It's like Saint Mattis said:

@tekirdog @JoeC1776 @PolitiBunny @1911G_fan @LucidHuricane

R.O.C.K. in the @ROCKInTheUSSA · 6 Dec 2016

Replying to @Beyaglu

Nope, I'm too old now.

But I was one :)

And I'm still prepared, comrade.

@tekirdog @JoeC1776 @PolitiBunny @1911G_fan @LucidHuricane

2 1

R.O.C.K. in the @ROCKInTheUSSA · 5 Dec 2016

Replying to @CARODRaGoN

from:rockintheussa until:2017-01-01

R.O.C.K. in the @ROCKInTheUSSA · 5 Dec 2016

Replying to @JoeC1776 @PolitiBunny and 2 others

Barry Hussein's intent from Day 1 has been to take down the USA however possible.

R.O.C.K. in the @ROCKInTheUSSA · 5 Dec 2016

Replying to @JoeC1776 @PolitiBunny and 2 others

I was a Boy Scout.
Be Prepared.

3 2 5

R.O.C.K. in the @ROCKInTheUSSA · 5 Dec 2016

Replying to @PolitiBunny @JoeC1776 and 2 others

I KNOW!!
Let's bring hundreds of thousands into the US and settle them all over the place!

2 1 5

R.O.C.K. in the @ROCKInTheUSSA · 5 Dec 2016

Replying to @2016Republic

#DumbedDownNation

1

R.O.C.K. in the @ROCKInTheUSSA · 5 Dec 2016

And yet, if she knows the Lord you know where she is :)
Rejoice!
It isn't easy for us who are still here, but I'm happy for her :)

Deus Ex Mushina @MushKat

Replying to @TheMorningSpew
What if they keep just a little?

R.O.C.K. in the @ROCKInTheUSSA · 5 Dec 2016
THAT'S RAAAAAAAAAAAYYYYYYCIIIIIIIISSSSSSSSSSSSSSS!!
twitter.com/CaliTex5/statu…

This Tweet is unavailable.

R.O.C.K. in the @ROCKInTheUSSA · 4 Dec 2016
Replying to @CARODRaGoN
Hey, @Human_Being from Gab just said to tell you he misses you!
1 1

R.O.C.K. in the @ROCKInTheUSSA · 4 Dec 2016
Replying to @MEEchelleO
MEEchelle - why aren't you over on gab.ai yet??
We'd love your unbiased Worst Lady opinion over there!

R.O.C.K. in the @ROCKInTheUSSA · 4 Dec 2016
Replying to @CARODRaGoN @KCarslin @dpstubbs73
mmmmmmmmmm HEART & BACONS !!!!!!!!!!!!!!!!
Love ya Caro! :) :) :)
2 3

R.O.C.K. in the @ROCKInTheUSSA · 4 Dec 2016
Replying to @CARODRaGoN @KCarslin @dpstubbs73
Caro, you touched THOUSANDS of people on Gab for the better - and you're greatly missed :(
HUGS
1 4

R.O.C.K. in the @ROCKInTheUSSA · 4 Dec 2016
Replying to @Cory_1077
Hey you!! :)
Please post some of these over on Gab - our Christian #GabFam is growing by leaps and bounds!

R.O.C.K. in the @ROCKInTheUSSA · 4 Dec 2016
Replying to @YerboutiSheik
True here as well... just a couple sprinklings so far.

from:rockintheussa until:2017-01-01

:(

2

R.O.C.K. in the @ROCKInTheUSSA · 4 Dec 2016
Yummerz!!!!!!!!!!

Michele Frost @michelelfrost
Annual Christmas party. Been baking for 48 hours but I think it's worth it

1

R.O.C.K. in the @ROCKInTheUSSA · 4 Dec 2016
Replying to @ROCKInTheUSSA @only1limodriver
Oh, wait, my bad - I see now that you were saying "He's an American dicken head".
Why are YOU calling George names?

1

R.O.C.K. in the @ROCKInTheUSSA · 4 Dec 2016
Replying to @only1limodriver
Apparently an American who doesn't like our American Constitution, which was my point: move.
What, exactly, is a "dicken"?

1

R.O.C.K. in the @ROCKInTheUSSA · 3 Dec 2016
Replying to @JHolmsted @SohlerSarah
I wish I could RT this a hundred times :) :) :)

1 2

R.O.C.K. in the @ROCKInTheUSSA · 3 Dec 2016
A reminder - thanks to my new followers, but I'm not here much these days. I'm too busy #SpeakingFreely on gab.ai :)
Come join the party!

from:rockintheussa until:2017-01-01

R.O.C.K. in the @ROCKInTheUSSA · 3 Dec 2016

Replying to @BlueMark55

Yep. You?
No idea what that has to do with your basic misunderstanding of what fascism is, but I'll bite :)

R.O.C.K. in the @ROCKInTheUSSA · 3 Dec 2016

Replying to @BlueMark55

Fascism is complete gov't control; Dems are all for it.
You're (unsurprisingly) confused.
I want limited gov't.
@BlueMark55 @seymourbutz12

1

R.O.C.K. in the @ROCKInTheUSSA · 3 Dec 2016

Replying to @bayareahausfrau @YerboutiSheik

Frau, if you'll move to North Idaho I'll reserve the name "@NorthIdahoFrau" for you on Gab :)
Hubby too.

1 2

R.O.C.K. in the @ROCKInTheUSSA · 3 Dec 2016

Replying to @BlueMark55

C'mon now, Let's face it, Little Debbie Wasserman-Shultz only resigned because she was tired :)
@BlueMark55 @seymourbutz12 @DNC

1

R.O.C.K. in the @ROCKInTheUSSA · 3 Dec 2016

Replying to @seymourbutz12

Cool!
See ya there :)

R.O.C.K. in the @ROCKInTheUSSA · 3 Dec 2016

Replying to @seymourbutz12

Thanks, it came about when I used to hang out a lot on The People's Cube :)
Might I assume you're over on Gab ai?

from:rockintheussa until:2017-01-01

1

R.O.C.K. in the @ROCKInTheUSSA · 3 Dec 2016
Replying to @sodagrrl @DailyCaller
DAYUM!! Mommy & Daddy sure pay a lot for their triggering! :O
1

R.O.C.K. in the @ROCKInTheUSSA · 3 Dec 2016
Replying to @Raayven_Wolfgir
I'm glad you've finally seen the error of your assumptions :)
@Raayven_Wolfgir
PS - you wanna be careful you go patting rattlesnakes :O
1

R.O.C.K. in the @ROCKInTheUSSA · 3 Dec 2016
Replying to @seymourbutz12
There will always be those who disdain & break the law, Pepe.
But you know that :)
@seymourbutz12
1

R.O.C.K. in the @ROCKInTheUSSA · 3 Dec 2016
Replying to @Raayven_Wolfgir
Nope.
It's the regressive libwack .gif.
Trust me on this; you KNOW it's true :)
@Raayven_Wolfgir
1 1

R.O.C.K. in the @ROCKInTheUSSA · 3 Dec 2016
Replying to @ROCKInTheUSSA
theblaze.com/news/2016/12/0…

R.O.C.K. in the @ROCKInTheUSSA · 3 Dec 2016
HEY CALIFORNIANS!!
January 1, 2017 is coming fast.
You'd better be buying all the firearms and ammunition you can get your hands on NOW!!!
1

R.O.C.K. in the @ROCKInTheUSSA · 3 Dec 2016
Replying to @RalyDee
Exactly where I am, believe it or not :)
I'm not a Trumpaloompa. My reaction to George was over his disdain for the Constitution.
@RalyDee

from:rockintheussa until:2017-01-01

1 1 1

R.O.C.K. in the @ROCKInTheUSSA · 3 Dec 2016
Replying to @RalyDee
LMAO - you consider that "doing well"?
@RalyDee
4

R.O.C.K. in the @ROCKInTheUSSA · 3 Dec 2016
RAAAAAAAAAAYYYYYYYYYCIIIIIIIIIISSSSSSSSSS!!!
@benzaij

R.O.C.K. in the @ROCKInTheUSSA · 3 Dec 2016
I guess you'd know :)
Is it dark in there?
@benzaij

R.O.C.K. in the @ROCKInTheUSSA · 3 Dec 2016
Replying to @Raayven_Wolfgir
Love you you post a .gif of another old leftist wackjob who plays pretend for a living to counter me :)
@Raayven_Wolfgir
1 1

R.O.C.K. in the @ROCKInTheUSSA · 3 Dec 2016
Replying to @RalyDee
Even to you, Dear Raly, because I'm a caring kind of a guy.
Plus, you may or may not be an old has been actor from 50 years ago :)
@RalyDee
1

R.O.C.K. in the @ROCKInTheUSSA · 3 Dec 2016
Replying to @trolley_guy
And I have every right to call him an old worn out assclown who used to play pretend spaceship :)
@trolley_guy

R.O.C.K. in the @ROCKInTheUSSA · 3 Dec 2016
Replying to @BlueMark55
He's an assclown who doesn't believe in American law, you twit.
Hence my suggestion he move.
Venezuela would be fine too.
2 1

from:rockintheussa until:2017-01-01

R.O.C.K. in the @ROCKInTheUSSA · 2 Dec 2016
Look at the funny little man in the cute little hat and shades :)
twitter.com/benzaij/status...

> This Tweet is unavailable.

R.O.C.K. in the @ROCKInTheUSSA · 2 Dec 2016
LMAO - I'm triggerrrrrrrrred!!!!!!!!!!!
#asshat
@benzaij

1

R.O.C.K. in the @ROCKInTheUSSA · 2 Dec 2016
I've been saying that poor old senile @GeorgeTakei is stuck on Warp Factor Idiot - and he just keeps proving it more convincingly every day.

2

R.O.C.K. in the @ROCKInTheUSSA · 2 Dec 2016
Isn't that cute.
Referring back to your pretend spaceship 50 years ago.
Go away, George. Nobody cares.

> **George Takei** @GeorgeTakei
> When Trump does something that threatens our constitutional bedrock principles, I'm thinking... youtube.com/watch?v=f5HQ1x...

1 2 1

R.O.C.K. in the @ROCKInTheUSSA · 2 Dec 2016
Replying to @GeorgeTakei
That's how the Electoral College works, bub - it's the Law.
Elections have consequences.
@GeorgeTakei

1

R.O.C.K. in the @ROCKInTheUSSA · 2 Dec 2016
Replying to @GeorgeTakei
And you need to spend some time realizing you're a has-been actor that nobody gives a sh*t about anymore, George.
#assclown
@GeorgeTakei

2 1 1

R.O.C.K. in the @ROCKInTheUSSA · 2 Dec 2016
Replying to @GeorgeTakei
WTF do you have against the American Constitution, George?

from:rockintheussa until:2017-01-01

The American people, per Constitutional Electoral College, elected Donald Trump.
Don't you have a cock to suck somewhere?
@GeorgeTakei

4

R.O.C.K. in the @ROCKInTheUSSA · 2 Dec 2016

Replying to @JanaBlade1

Here's what's needed:
1) black fathers staying in homes
2) God in homes
3) no more gov't schools/propaganda
@JanaBlade1 @Bloviate Barbie

5

R.O.C.K. in the @ROCKInTheUSSA · 2 Dec 2016

Replying to @JanaBlade1

It's a conspiracy, Barbie.
It's The Man™!! :O
@JanaBlade1 @Bloviate Barbie

1

R.O.C.K. in the @ROCKInTheUSSA · 2 Dec 2016

Replying to @hboulware @TarheelKrystle

Casa Noble Anejo FTW!!!!!!!!!!!!!!!!!!!

R.O.C.K. in the @ROCKInTheUSSA · 2 Dec 2016

Replying to @ROCKInTheUSSA

Me, I don't give a rip about the color of a person's skin. Seriously.
But stats are stats.
#EasyPeasy
@Bloviate_Barbie @JanaBlade1

1

R.O.C.K. in the @ROCKInTheUSSA · 2 Dec 2016

Replying to @Bloviate_Barbie

Well, when blacks (especially) commit a disproportionate % of the crimes (like 6 x higher) that'll happen...
@Bloviate_Barbie @JanaBlade1

1 2

R.O.C.K. in the @ROCKInTheUSSA · 2 Dec 2016

Replying to @Lily7Tiger

Yes. Yes you are!
I like that about you :) :) :)

Home Moments from:rockintheussa until:2017-01- Have an account? Log in

from:rockintheussa until:2017-01-01

Top Latest People Photos Videos News Broadcasts

Dear Twitter Friends -
Dear DEAR Twitter Friends -
If you haven't done it already, may I be so bold as to suggest:

1

R.O.C.K. in the @ROCKInTheUSSA · 2 Dec 2016
Replying to @N_Fatale @Taxpayers1234
And those low-pitched growls a lot of them do when they're rampaging like that :)

1 2

R.O.C.K. in the @ROCKInTheUSSA · 2 Dec 2016
Replying to @N_Fatale @Taxpayers1234
Rammstein & I play hide & seek.
Was gonna say more about specifics, but, well, 140 characters.
¯_🐸_/¯

1 2

R.O.C.K. in the @ROCKInTheUSSA · 2 Dec 2016
All of this can only point to one specifically important question, which MUST be addressed immediately:
Is the baby transgender?

The Sun @TheSun

from:rockintheussa until:2017-01-01

Dear @AceofSpadesHQ,
It has been mentioned repeatedly on gab.ai that life would be better with you over there as well.
Your Friend,
ROCK

R.O.C.K. in the @ROCKInTheUSSA · 2 Dec 2016
Replying to @michelelfrost
To be fair, they no longer teach real journalism in "journalism" school.
¯_🐸_/¯
@michelelfrost @KateAurthur

R.O.C.K. in the @ROCKInTheUSSA · 2 Dec 2016
Says a guy with a man bun wearing a flannel onesie...
Have another sip of your soy drink!
:) twitter.com/Sea_Devil/stat…

> This Tweet is unavailable.

1 1

R.O.C.K. in the @ROCKInTheUSSA · 2 Dec 2016
I LOVE THIS!!!

Alyosha @W_Nelson
Replying to @iowahawkblog

1 2

R.O.C.K. in the @ROCKInTheUSSA · 1 Dec 2016
Replying to @mdunlap1
To be fair, comrade, it's YOU that's failing.
You're living off of the freedom provided by your betters, without a clue how.
:)
@mdunlap1

R.O.C.K. in the @ROCKInTheUSSA · 1 Dec 2016
Replying to @A_M_Perez
facepalm
Anna Maria, this is why I fear for the Republic.
Waaaay too dumbed down.
:(
@A_M_Perez @Icemanrob21 @Ferry_Queen @LibertyIsFTW

from:rockintheussa until:2017-01-01

@mdunlap1

R.O.C.K. in the @ROCKInTheUSSA · 1 Dec 2016

Replying to @A_M_Perez @Icemanrob21

<--- also hasn't a clue about what SCROTUS' Constitutional duties are.
Imagine my shock, @A_M_Perez :)

R.O.C.K. in the @ROCKInTheUSSA · 1 Dec 2016

Replying to @mdunlap1

All of California is failing, comrade, but you were probably too busy enjoying your stroll to the museum to pay it much attention.
@mdunlap1

1

R.O.C.K. in the @ROCKInTheUSSA · 1 Dec 2016

Replying to @Mom2theCorps

DM onna way...

R.O.C.K. in the @ROCKInTheUSSA · 1 Dec 2016

Replying to @Mom2theCorps

How long so far? And have you been checking your spam / junkmail? Some invites are going there.

1

R.O.C.K. in the @ROCKInTheUSSA · 1 Dec 2016

Replying to @Mom2theCorps

Ma'am, you need to be over on gab.ai :)
EXCELLENT tweet!
#SemperFi
@Mom2theCorps @peddoc63 @JohnJAmo1

1 1

R.O.C.K. in the @ROCKInTheUSSA · 1 Dec 2016

Replying to @mdunlap1

Funny how all those blue states are failing financially... while states like Texas are solidly in the black :)
@mdunlap1 @TruthIwant2

1 1

R.O.C.K. in the @ROCKInTheUSSA · 1 Dec 2016

Replying to @mdunlap1

Priorities, comrade!
As I mentioned, we who aren't socialist dhimmis value freedom WAAAAAAY over

from:rockintheussa until:2017-01-01

that THING to his left???

1

R.O.C.K. in the @ROCKInTheUSSA · 1 Dec 2016

@GodfreyElfwick - (and the rest of you, look over there for a minute) - my compliments on this!!!
menofthewest.net/2016-troll-of-…
:)

R.O.C.K. in the @ROCKInTheUSSA · 1 Dec 2016

Replying to @ChelieinTX
And why would you think that?

1 1

R.O.C.K. in the @ROCKInTheUSSA · 1 Dec 2016

Replying to @TruthIwant2
Yep!

R.O.C.K. in the @ROCKInTheUSSA · 1 Dec 2016

Beautiful!! :)
youtube.com/watch?v=ifCWN5…

1

R.O.C.K. in the @ROCKInTheUSSA · 1 Dec 2016

Because it's Christian to allow the campuses and cities in your state to not only break federal law but to also encourage lawbreakers?

> **Minx** @DubbelEntendre
> Replying to @GregAbbott_TX
> How Christian of you

1

R.O.C.K. in the @ROCKInTheUSSA · 1 Dec 2016

from:rockintheussa until:2017-01-01

R.O.C.K. in the @ROCKInTheUSSA · 1 Dec 2016

:)
gab.ai
#SpeakFreely

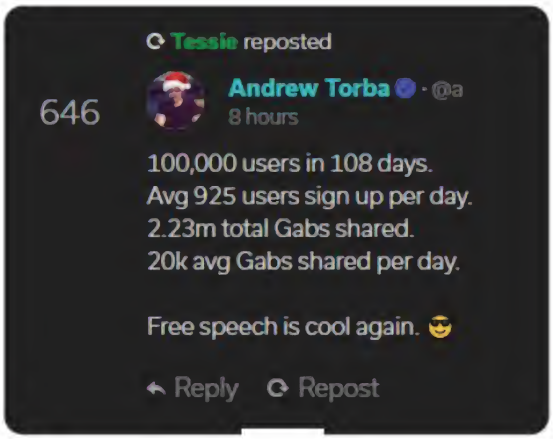

1

R.O.C.K. in the @ROCKInTheUSSA · 30 Nov 2016

Replying to @NevilleD35 @thomasismyuncle
PS - love to have you over on gab.ai :)

1

R.O.C.K. in the @ROCKInTheUSSA · 30 Nov 2016

Replying to @NevilleD35 @thomasismyuncle
LMAO!!!
Well done :)

2

R.O.C.K. in the @ROCKInTheUSSA · 30 Nov 2016

#JustSayin

1

R.O.C.K. in the @ROCKInTheUSSA · 30 Nov 2016

madworldnews.com/investigator-d

from:rockintheussa until:2017-01-01

How about them friendly Mexicans, eh?

> **R.O.C.K. in the** @ROCKInTheUSSA
> nypost.com/2016/11/29/kid…

R.O.C.K. in the @ROCKInTheUSSA · 29 Nov 2016
nypost.com/2016/11/29/kid…

R.O.C.K. in the @ROCKInTheUSSA · 29 Nov 2016
This is your "real raw insight" mentioned in your profile?
LMAO, you're a legend in your own mind :O twitter.com/woke8yearold/s…

> This Tweet is unavailable.

R.O.C.K. in the @ROCKInTheUSSA · 28 Nov 2016
'Tis the Season, obviously :)

>
> **Matthew Dempster** @dempstermd
> Replying to @ScottInSC

1

R.O.C.K. in the @ROCKInTheUSSA · 28 Nov 2016
LMAO!!!
masondixontactical.wordpress.com/2016/11/27/the…

1 2 1

R.O.C.K. in the @ROCKInTheUSSA · 28 Nov 2016
Hey new followers -
First, thanks! :)
And second, I'm only here occasionally these days - come join me on gab.ai and #SpeakFreely!

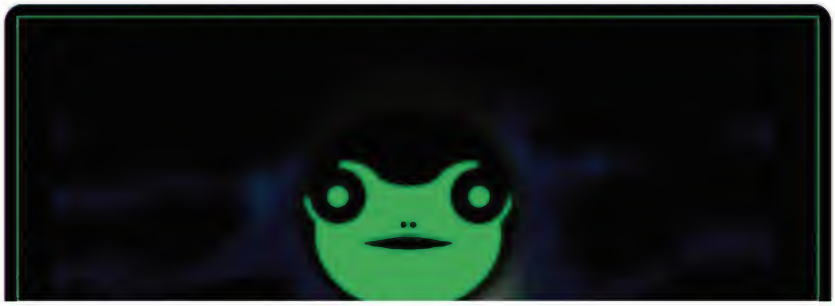

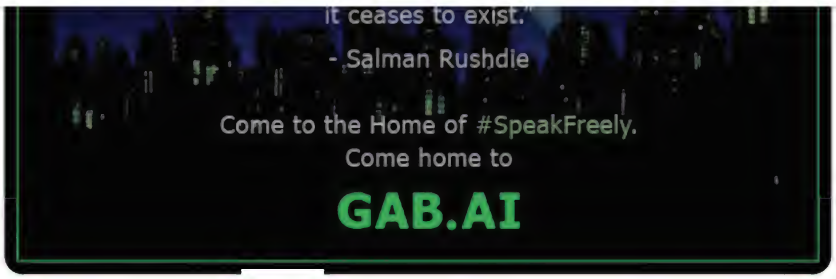

R.O.C.K. in the @ROCKInTheUSSA · 28 Nov 2016

Replying to @louisa_faux

Poor lil' guy!
All he ever wanted was to pray in privacy, and they made him run over people with a car and stab them! :O
Sad.
@louisa_faux

1 10

R.O.C.K. in the @ROCKInTheUSSA · 28 Nov 2016

Replying to @TimKerrick

No. Actually they don't.
When there's a lethal threat you shoot until the threat is eliminated.
Fastest way possible.
@TimKerrick @th3j35t3r

2

R.O.C.K. in the @ROCKInTheUSSA · 28 Nov 2016

Replying to @Rod33651532

Ah, thanks!

1

R.O.C.K. in the @ROCKInTheUSSA · 28 Nov 2016

Replying to @ElizbethLManess

#GasControlNow!
OK, I appreciate the info. but ???

R.O.C.K. in the @ROCKInTheUSSA · 28 Nov 2016

WTaF - was it "Ali Mohamed" or "Abdul Razak Ali Artan" ??
And why were shots heard in a specific hall then it was just a knife?

2

R.O.C.K. in the @ROCKInTheUSSA · 28 Nov 2016

Replying to @Patriot_Musket @bayareahausfrau

Too much time spent in Warp Factor Idiot.
It warps your brain.

from:rockintheussa until:2017-01-01

The horror... the horror...
@LilMissRightie @ScottInSC @SamWhiteout

1

R.O.C.K. in the @ROCKInTheUSSA · 28 Nov 2016
shoebat.com/2016/11/28/ohi…

1

R.O.C.K. in the @ROCKInTheUSSA · 28 Nov 2016
theepochtimes.com/n3/2189298-int…

R.O.C.K. in the @ROCKInTheUSSA · 28 Nov 2016
Replying to @Bossy_Leah @leahrboss
How long until we find out his name was Mohammed Achmed Muhammad?

2 1 5

R.O.C.K. in the @ROCKInTheUSSA · 28 Nov 2016
Replying to @Miami4Trump @NoCommiesPlease
Yep.
They've been doing it for 1400 years.
Swarm.
Infiltrate.
Conquer

from:rockintheussa until:2017-01-01

1 11 6

R.O.C.K. in the @ROCKInTheUSSA · 28 Nov 2016

Some people, like @tariqnasheed, only use theirs for FIGHTING the MAN!!
Since there isn't a lot of brain there in his case it gets silly.

Jason @jasonelevation
People have lost their minds.

1

R.O.C.K. in the @ROCKInTheUSSA · 27 Nov 2016

Fly, little birdies, fly!
Come home to the land of #SpeakFreely!
Come home to gab.ai
Do it now!
Do it for the chilrun!!

2 2

Home Moments from:rockintheussa until:2017-01- Have an account? Log in

from:rockintheussa until:2017-01-01

Top Latest People Photos Videos News Broadcasts

2 2

R.O.C.K. in the @ROCKInTheUSSA · 26 Nov 2016
Hey -
Gab is sending out 15,000 new invites as we speak, so if you've been waiting don't forget to check!
Also check spam, just in case!

R.O.C.K. in the @ROCKInTheUSSA · 26 Nov 2016
This. Is. Hysterical -
twitter.com/hashtag/trudea…

R.O.C.K. in the @ROCKInTheUSSA · 26 Nov 2016
Gab is a community where people of MANY beliefs - I'm a Christian Constitutionalist who doesn't see color at all - can #SpeakFreely
¯_🐸_/¯ twitter.com/sohbobera/stat…

This Tweet is unavailable.

R.O.C.K. in the @ROCKInTheUSSA · 26 Nov 2016
HAHAHAHAHAHAHAHAHAHAHAHAHA!!!
The TwitBots are out :)
I've been on Gab since nearly the beginning, and your little Psyops are silly.
🐸 twitter.com/sohbobera/stat…

want mobocracy!
@Browncoat_Atty @2016Republic @PPeerceLanders

1

R.O.C.K. in the @ROCKInTheUSSA · 25 Nov 2016
Replying to @RKBA_Atty
America's founders rightly despised direct democracy - they said it always ends in anarchy.
@Browncoat_Atty @2016Republic @PPeerceLanders

1 4

R.O.C.K. in the @ROCKInTheUSSA · 25 Nov 2016
There too.
#varietyFTW!

R.O.C.K. in the @ROCKInTheUSSA · 25 Nov 2016
In the kitchen, of course :)

> **Amy Curtis** @RantyAmyCurtis
> So...in a tiny house, where there's like 12" of space between your mattress and the ceiling of your loft...how do you have sex?

2

R.O.C.K. in the @ROCKInTheUSSA · 25 Nov 2016
LMAO - Pooooor #snowflakes! :O
I feel triggered just reading this!
clashdaily.com/2016/11/pussif...

R.O.C.K. in the @ROCKInTheUSSA · 25 Nov 2016
Hey new followers, thanks for the follows but I'm rarely here these days - come join me over there ===>
:)
#SpeakFreely

from:rockintheussa until:2017-01-01

1 2

R.O.C.K. in the @ROCKInTheUSSA · 24 Nov 2016
What an absolute POS waste of life.
I wonder if Cuba or Venezuela could use a half-talented quarterback?
twitter.com/dbongino/statu…

This Tweet is unavailable.

R.O.C.K. in the @ROCKInTheUSSA · 24 Nov 2016
Replying to @idiotsabound1
@HajjACMilan
Hey Mohammed Achmed Muhammad - boy, are YOU in for a big and scary surprise!
And yep - it involves burning too!

R.O.C.K. in the @ROCKInTheUSSA · 23 Nov 2016
Replying to @2016Republic
The intentional dumbing down of America...

1

R.O.C.K. in the @ROCKInTheUSSA · 23 Nov 2016
Buy a pack today, ideally suited for your college and university attendees this year!
Attach them to their new Corvette or tuition check!

> **NatureCutsTags** @NatureCutsTags
> Snowflake Gift Tags... amazon.com/dp/B01J7363D8/... via @amazon #naturecuts #gifttags #giftgiving #winter #frozen #holidays #snow #snowflake #buy

R.O.C.K. in the @ROCKInTheUSSA · 23 Nov 2016
Careful, you're gonna confuse them.
People who only understand emotion & entitlement aren't likely to understand how actual Republics work. twitter.com/2016Republic/s…

This Tweet is unavailable.

2

19). The Church needs to take hold of this.

1 1

R.O.C.K. in the @ROCKInTheUSSA · 23 Nov 2016

Replying to @neontaster

I think poor old George is stuck on Warp Factor Idiot.
¯_🐸_/¯

1 8

R.O.C.K. in the @ROCKInTheUSSA · 23 Nov 2016

Excellent article, now also posted on Gab (which is where you really oughta be, John! #JustSayin :)
gab.ai - we'll leave a light on for ya!

> **John Schindler** @20committee
> If you think there's a Kremlin plot to steal the election from Hillary, you're saying Obama's in on the cover-up.
>
> observer.com/2016/11/libera…

1 2

R.O.C.K. in the @ROCKInTheUSSA · 23 Nov 2016

Replying to @MilitaryRosary

Constitution? Oh, right - we used to have one of those, didn't we! I almost forgot...

R.O.C.K. in the @ROCKInTheUSSA · 23 Nov 2016

BOOM!!!
I just said nearly the exact same words over on Gab :)

> **Jason** @jasonelevation
> Periodic reminder since we're debating Betsy DeVos: We don't need a federal department of education.

1 1

R.O.C.K. in the @ROCKInTheUSSA · 23 Nov 2016

Replying to @renrem86

Speaking freely doesn't mean you'll turn into a pumpkin at midnight either...
Your turn! :)

R.O.C.K. in the @ROCKInTheUSSA · 23 Nov 2016

calebreport.com/2016/11/23/new…
:)

Home Moments from:rockintheussa until:2017-01- Have an account? Log in

from:rockintheussa until:2017-01-01

Top Latest People Photos Videos News Broadcasts

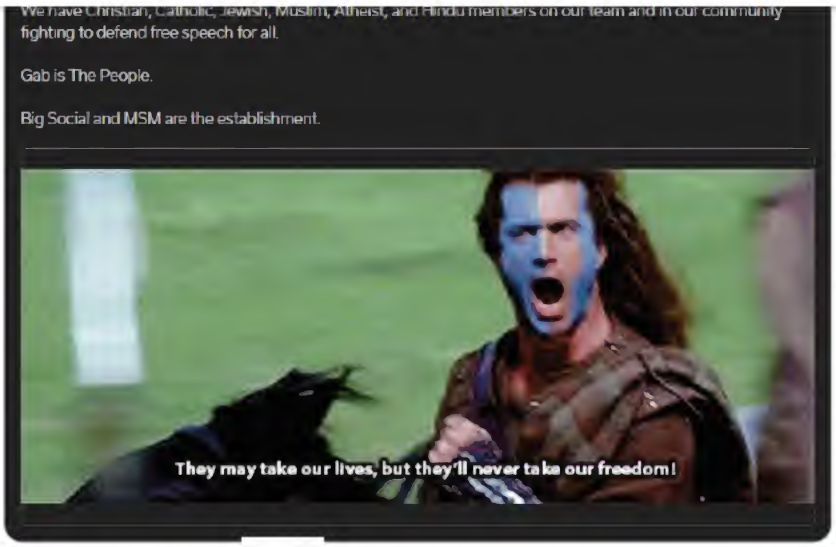

1

R.O.C.K. in the @ROCKInTheUSSA · 22 Nov 2016

In case you were wondering -
And Andrew also said today that he IS NOT "alt-right".
On Gab, we just #SpeakFreely :)

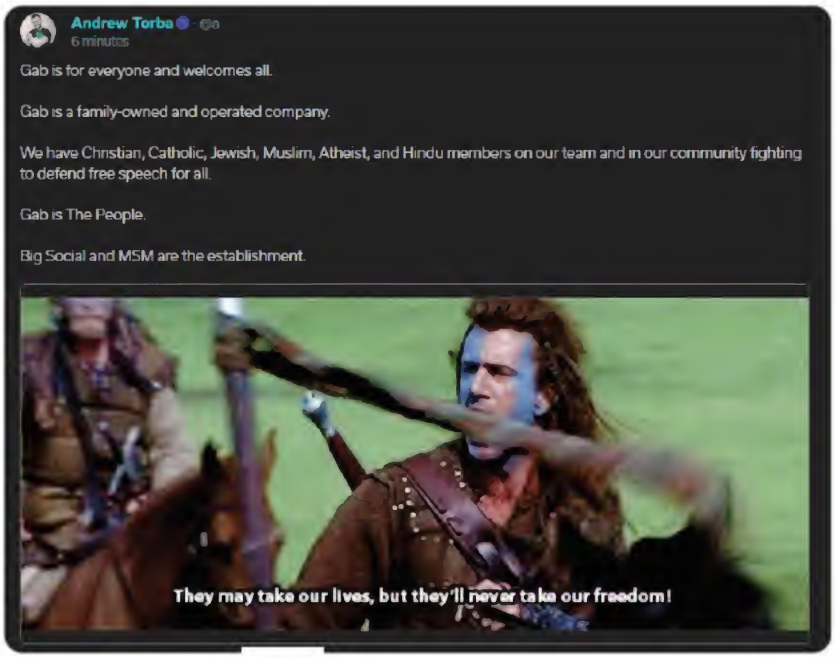

1 2 2

R.O.C.K. in the @ROCKInTheUSSA · 22 Nov 2016

I'm not a Trumpaloompa, but this is hysterical :)
vid.me/l3du

R.O.C.K. in the @ROCKInTheUSSA · 22 Nov 2016

5D at least, because #businessman.
Like Priebus for Chief of Staff & Romney for Sec of State.
#SlyAndDevious
#SneakyPlan

R.O.C.K. in the @ROCKInTheUSSA · 22 Nov 2016
From Over There:

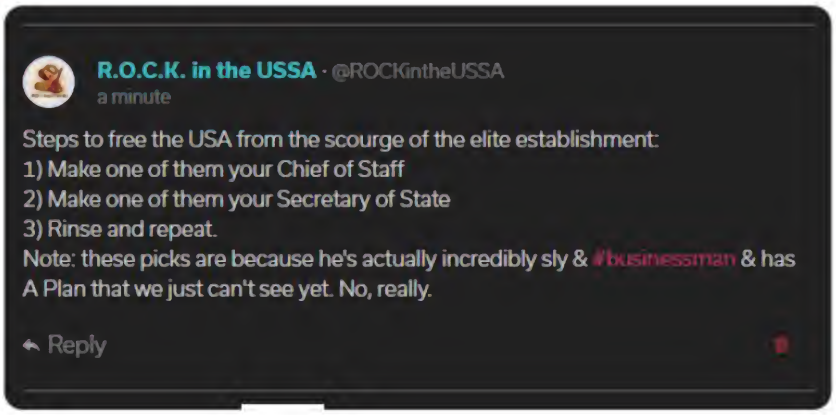

R.O.C.K. in the @ROCKInTheUSSA · 22 Nov 2016
As I understand it, no. If you're white, you're racist. Period.
Probably sexist, misogynist, and a whole lotta other -ists too.

R.O.C.K. in the @ROCKInTheUSSA · 21 Nov 2016
Replying to @Inappropemle
They're small fry fools and idiots, not a clue in their empty heads.
Thanks :)

R.O.C.K. in the @ROCKInTheUSSA · 21 Nov 2016
Replying to @michelelfrost
Well, yeah - why would any American want to be on a racist company's mailing list?
I know I wouldn't.
@michelelfrost @PenzeysSpices

R.O.C.K. in the @ROCKInTheUSSA · 21 Nov 2016
Replying to @michelelfrost
Michele, it's utterly amazing watching these vermin wiggling out of the woodwork post-election, isn't it? :)
@michelelfrost @PenzeysSpices

from:rockintheussa until:2017-01-01

R.O.C.K. in the @ROCKInTheUSSA · 21 Nov 2016

Replying to @burglife91

Thanks for proving my point :)
Just another racist.
Like all the rest of them, but necrophiliac.
@burglife91 @_wintergirl93 @TheMorningSpew

2

R.O.C.K. in the @ROCKInTheUSSA · 21 Nov 2016

Replying to @burglife91

So you like f*cking dead people? She's been dead for 25 years.
I suppose it figures.
#lowlife
@burglife91 @_wintergirl93 @TheMorningSpew

2 1

R.O.C.K. in the @ROCKInTheUSSA · 21 Nov 2016

This is a R.O.C.K. in the USSA Public Service Announcement -
Why settle for censorship and 2nd best?
Come home to Gab.ai and
#SpeakFreely

from:rockintheussa until:2017-01-01

R.O.C.K. in the @ROCKInTheUSSA · 21 Nov 2016

Replying to @LoriGirl_Texas

Yep.
Only God can forgive sin.
Catholicism, while it has a lot of good people in it, has serious theological errors.

1

R.O.C.K. in the @ROCKInTheUSSA · 21 Nov 2016

Replying to @getongab

Yes, it's "hate" on Gab when lots of people will pray for you when you need it.
Are there idjuts? Of course.
But we #SpeakFreely!

2

R.O.C.K. in the @ROCKInTheUSSA · 21 Nov 2016

Replying to @RadioFreeTom

He was an asshat in many ways during the campaign.
He's now the president-elect.
Support our last chance for America!

R.O.C.K. in the @ROCKInTheUSSA · 21 Nov 2016

Replying to @RKGREEN1 @WendyVoss

It's shorter than you think - they don't reset the number :)
Be sure to also check your spam / junkmail! :O

R.O.C.K. in the @ROCKInTheUSSA · 21 Nov 2016

Funny how #PizzaGate isn't showing in trends or auto-filling on a search...
Amazing how things like that happen on Twitter...

1 2

R.O.C.K. in the @ROCKInTheUSSA · 21 Nov 2016

Folks, Gab was under a Denial of Service attack yesterday that slowed everything down. Back to normal today :)
I guess Gab has arrived ;)

from:rockintheussa until:2017-01-01

R.O.C.K. in the @ROCKInTheUSSA · 20 Nov 2016

ICYMI - Gab.ai has been the target of a DDoS attack today.
If you're taking flak, it means you're over the target :)
#SpeakFreelyOffends!!

R.O.C.K. in the @ROCKInTheUSSA · 20 Nov 2016

Replying to @Judianna

On Gab we have subwoofing :)

R.O.C.K. in the @ROCKInTheUSSA · 20 Nov 2016

Replying to @invereden @LeahR77

I did it 'cause of the Santa hat :)

1

from:rockintheussa until:2017-01-01

youtube.com/watch?v=HjTGyp...
I use a Dark Theme myself, it isn't white

R.O.C.K. in the @ROCKInTheUSSA · 20 Nov 2016

Replying to @invereden @LeahR77

Hey Santa's Little Helper - Santa & Mrs. Clause are on Gab! I'm serious :)
Come over and join us!
No diaper pins!

1 1

R.O.C.K. in the @ROCKInTheUSSA · 20 Nov 2016

I think those "safety pins" are better referred to by their actual primary use - they're "diaper pins".
#appropriate

1

R.O.C.K. in the @ROCKInTheUSSA · 20 Nov 2016

Replying to @zerohedge

Hmmmm, Hamilton, Hamilton - isn't that the racist play where all the good guys are black & Evil King George is white?
Thought so.

1 2 6

Home Moments from:rockintheussa until:2017-01- Have an account? Log in

from:rockintheussa until:2017-01-01

Top Latest People Photos Videos News Broadcasts

R.O.C.K. in the @ROCKInTheUSSA · 20 Nov 2016
An excellent point!
People with diaper pins stuck to them tend to be babies.
¯_🐸_/¯
2

R.O.C.K. in the @ROCKInTheUSSA · 20 Nov 2016
Folks, Gab just sent out 25,000 invites, which has slowed things down a bit.
If you're expecting an invite, also check spam folders!
1

R.O.C.K. in the @ROCKInTheUSSA · 20 Nov 2016
Replying to @Trumpadocious
Did you get a response from @getongab? I'm assuming "did. to no avail" means you DMd them your email address & details?

R.O.C.K. in the @ROCKInTheUSSA · 20 Nov 2016
Replying to @Trumpadocious
Mr. (or Ms) Docious, they're swamped over there right now.
The signup is because it's still in Beta & ironing out wrinkles.

R.O.C.K. in the @ROCKInTheUSSA · 20 Nov 2016
This:

R.O.C.K. in the @ROCKInTheUSSA · 19 Nov 2016
Replying to @SassySpruce
I do it a few times a day :)

from:rockintheussa until:2017-01-01

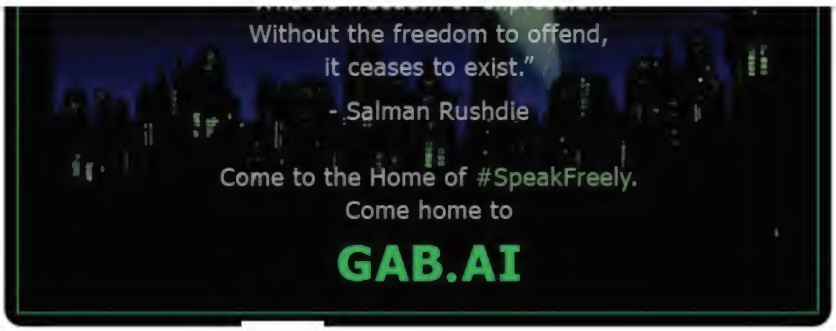

1

R.O.C.K. in the @ROCKInTheUSSA · 19 Nov 2016

Replying to @SassySpruce

Someone invited me when it was 2 weeks old.
Some large ISPs (gmail, etc) consider the big number of invites going out to be spam.

R.O.C.K. in the @ROCKInTheUSSA · 19 Nov 2016

Replying to @SassySpruce

I'm not affiliated, just a happy user :)

2

R.O.C.K. in the @ROCKInTheUSSA · 19 Nov 2016

Replying to @SassySpruce

Be sure to check your spam and junk mail folders, a lot of the invitations are winding up there. It COULD take several days.

1

R.O.C.K. in the @ROCKInTheUSSA · 19 Nov 2016

Replying to @SassySpruce

Gab is still in beta test, they don't want to be flooded before it's ready.
We have over 100,000 already!
Gab is for everybody.

2

R.O.C.K. in the @ROCKInTheUSSA · 19 Nov 2016

Replying to @SassySpruce

gab.ai - come and sign up :) It may take a couple of days to get your email invitation.
We say #SpeakFreely

1

R.O.C.K. in the @ROCKInTheUSSA · 19 Nov 2016

Replying to @SassySpruce

It's a 3-month old non-censored social medium, like Twitter but better. It's for

from:rockintheussa until:2017-01-01

threat of censorship!
Everyone is welcome :)

1

R.O.C.K. in the @ROCKInTheUSSA · 19 Nov 2016

Replying to @SassySpruce

LOL I wouldn't know - I just view people as people.
All this division is a tool intentionally being used to destroy.
@pamsept22 @PolitiBunny

2

R.O.C.K. in the @ROCKInTheUSSA · 19 Nov 2016

Replying to @SassySpruce

Well, I do appreciate your civility :)
The Foo is correct - we (should) ALL have equal rights.
No one is "special".
@pamsept22 @PolitiBunny

5 2 1

R.O.C.K. in the @ROCKInTheUSSA · 19 Nov 2016

Replying to @SassySpruce

I KNOW!! I KNOW!!
waves hand wildly
There is LGBTQIABCZ because STUPID and Alinsky and Useful Idiots!
The End.
:)
@pamsept22 @PolitiBunny

1 1

R.O.C.K. in the @ROCKInTheUSSA · 19 Nov 2016

:)

from:rockintheussa until:2017-01-01

R.O.C.K. in the @ROCKInTheUSSA · 19 Nov 2016
An EXCELLENT letter -
gruntworks11b.com/war-room/a-mes...

R.O.C.K. in the @ROCKInTheUSSA · 19 Nov 2016
So - correct me if I'm wrong here, but - you're saying "GET ON GAB!!!"
Amirite?
:)
gab.ai FTW! #SpeakFreely!!

> **ItsAFreeCountryICanSayWhatIWant** @JewishOdysseus
> Get. On. Gab. #GetOnGab @getongab GET ON GAB!! #MAGA #tcot #teaparty twitter.com/ROCKInTheUSSA/...

1 2

R.O.C.K. in the @ROCKInTheUSSA · 19 Nov 2016
DM coming...

R.O.C.K. in the @ROCKInTheUSSA · 19 Nov 2016
Replying to @HesNotTheStig
Whatever you say.
We'll pray for you.
We do that over there :)

R.O.C.K. in the @ROCKInTheUSSA · 19 Nov 2016
Replying to @HesNotTheStig
As I said, I've only seen a couple. And you can always mute them.
It's a lot like the real world over there.
We #SpeakFreely.

R.O.C.K. in the @ROCKInTheUSSA · 19 Nov 2016
Replying to @HesNotTheStig
But if you feel more comfortable in a #SafeSpace where Uncle Jack will protect you from the real world, I totally understand.

1

R.O.C.K. in the @ROCKInTheUSSA · 19 Nov 2016
Replying to @HesNotTheStig
I've only seen a couple.
Mostly it's conservatives, some liberals, Christians, and a lot of people who just love freedom!

1

from:rockintheussa until:2017-01-01

1 3

R.O.C.K. in the @ROCKInTheUSSA · 19 Nov 2016
disclose.tv/news/ron_paul …

R.O.C.K. in the @ROCKInTheUSSA · 19 Nov 2016
Well isn't THIS interesting -
medium.com/@garycoby/twit…

R.O.C.K. in the @ROCKInTheUSSA · 19 Nov 2016
THIS would be awesome on steroids :)
washingtonexaminer.com/article/2607843

R.O.C.K. in the @ROCKInTheUSSA · 19 Nov 2016
Replying to @JesseKellyDC @thomasismyuncle
Just like Hillary, Barry has a private and a public face. I have no doubt he's working behind the scenes.

1

R.O.C.K. in the @ROCKInTheUSSA · 19 Nov 2016
Obama's America:
mcclatchydc.com/news/nation-wo…
Note that it was the first class passengers who were pieces of sh*t, NOT the airline or crew.

from:rockintheussa until:2017-01-01

R.O.C.K. in the @ROCKInTheUSSA · 19 Nov 2016

Replying to @YoriKitKat @mimimayesTN

Mary, DM @getongab and let them know the details, including your email address. May take a couple days! #swamped

1 1

R.O.C.K. in the @ROCKInTheUSSA · 18 Nov 2016

@th3j35t3r

Jester, when are you coming over to gab.ai? We'd love to have you over there :)

R.O.C.K. in the @ROCKInTheUSSA · 18 Nov 2016

Replying to @TexHellCat

That would be you and me! :)
Because 'Merica. And #FREEDOM!!!

1

R.O.C.K. in the @ROCKInTheUSSA · 18 Nov 2016

This is a R.O.C.K. in the USSA Public Service Announcement:
Come and #SpeakFreely!
300 characters.
Editable posts.
NO censorship!
COME HOME!

from:rockintheussa until:2017-01-01

Nationalism taken to the extreme, yes.
But to support one's nation, especially a free one, above others - no.
#freedom

R.O.C.K. in the @ROCKInTheUSSA · 18 Nov 2016
Replying to @NoneSoBlind
For quite a while it WAS!!
Keep an eye on your spam & junk mail folders, some invitations have been going there. See ya there!
1 1

R.O.C.K. in the @ROCKInTheUSSA · 18 Nov 2016
Replying to @NoneSoBlind
How long ago did you sign up? The wait's only about three days now, I think. They don't reset the huge number ;)
1 1

R.O.C.K. in the @ROCKInTheUSSA · 18 Nov 2016
And an Edit button :) And, of course, no banning, suspending, or shadowbanning!

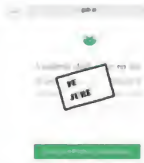

Native Texan @NoneSoBlind
I have to say, 300 charachters on @getongab is mighty luxurious
#Gab #freespeech #DrainDorseysSwamp

1

R.O.C.K. in the @ROCKInTheUSSA · 18 Nov 2016
Replying to @TarheelKrystle
That's because it's broken :)

R.O.C.K. in the @ROCKInTheUSSA · 18 Nov 2016
Replying to @wonhosite
You asked in the penumbra.
You know, that place where regressive libwacks find all the stuff they want?
@defsolbi @MTraniUlderini

R.O.C.K. in the @ROCKInTheUSSA · 18 Nov 2016
Replying to @Uncle_Jimbo
Kinda reminds me of Mitt Romney... didn't he have pallets of something?
;)
Jim, come join us on gab.ai!! You'll love it :)

Home Moments from:rockintheussa until:2017-01- Have an account? Log in

from:rockintheussa until:2017-01-01

Top Latest People Photos Videos News Broadcasts

R.O.C.K. in the @ROCKInTheUSSA · 18 Nov 2016
Replying to @AllAmericanGirl
♪ Welcome to the jungle - we've got lots of trees
We've got everything you want - if that thing is trees ♪

R.O.C.K. in the @ROCKInTheUSSA · 18 Nov 2016
Replying to @wrscpp
Be sure to check your spam & junk mail folders, just in case :)
1

R.O.C.K. in the @ROCKInTheUSSA · 18 Nov 2016
@RealJamesWoods
James, I hope you see our posts, since I know you're leaving Twitter.
Gab.ai would love to have your wisdom & conservatism!
1

R.O.C.K. in the @ROCKInTheUSSA · 18 Nov 2016
Replying to @MrColionNoir
Hey Colion - why don't you come over to gab.ai and join a ton of shooters and vets?
Love to see you there :)

R.O.C.K. in the @ROCKInTheUSSA · 18 Nov 2016
Replying to @wrscpp
How long ago did you sign up?
And by the way, they don't reset the waiting list number - current wait seems to be about 3 days.
@wrscpp
1

R.O.C.K. in the @ROCKInTheUSSA · 18 Nov 2016
Replying to @wrscpp
LOL, nah, it's run by conservatives - but Gab is for everyone!
:)
@wrscpp @getongab @MaydnUSA @DavidMeyer18 @11C1P
1

R.O.C.K. in the @ROCKInTheUSSA · 18 Nov 2016
Replying to @emzanotti
Or, you could come to Gab.ai and tweet about smart (i.e. conservative) stuff :)

R.O.C.K. in the @ROCKInTheUSSA · 18 Nov 2016
Replying to @potter_colonel @asamiulian

Home Moments from:rockintheussa until:2017-01- Have an account? Log in

from:rockintheussa until:2017-01-01

Top Latest People Photos Videos News Broadcasts

I gotta agree with CDP - make it Negra Modelo and I'm in.
Maybe a Cuban cigar too.
:)

1 1 1

R.O.C.K. in the @ROCKInTheUSSA · 18 Nov 2016
@getongab - can you help @maydnUSA with this?
Maydn - I'd suggest a DM to them with your email address...
twitter.com/MaydnUSA/statu…

This Tweet is unavailable.

1

R.O.C.K. in the @ROCKInTheUSSA · 18 Nov 2016
Hehehe.... this just got posted over on Gab!
:) :) :) twitter.com/MaydnUSA/statu…

This Tweet is unavailable.

R.O.C.K. in the @ROCKInTheUSSA · 18 Nov 2016
You're gonna love it! :)

R.O.C.K. in the @ROCKInTheUSSA · 18 Nov 2016
fastcompany.com/3065777/inside…
:)

R.O.C.K. in the @ROCKInTheUSSA · 17 Nov 2016
Replying to @Harlan
Wait - they had credibility at some point?
@Harlan @HeidiL_RN @nytimes

2

R.O.C.K. in the @ROCKInTheUSSA · 17 Nov 2016
Replying to @sistertoldjah
Exactly.

R.O.C.K. in the @ROCKInTheUSSA · 17 Nov 2016
Replying to @Texican1957 @potter_colonel
That's an affirmative, Kerry. Been following them for a long time. They seriously rock :)

from:rockintheussa until:2017-01-01

R.O.C.K. in the @ROCKInTheUSSA · 17 Nov 2016
Replying to @whitewinery
I'm sorry, but I think I hear the hot mustard calling my name...
:)
1

R.O.C.K. in the @ROCKInTheUSSA · 17 Nov 2016
Replying to @whitewinery
NOOOOOOOOOOOOOOOOOOOES!!!!!!
@whitewinery @beebobaby @MetricButtload @SenSanders
1 1

R.O.C.K. in the @ROCKInTheUSSA · 17 Nov 2016
Replying to @ChuckNellis
measures skin depth
Not me!
:)

R.O.C.K. in the @ROCKInTheUSSA · 17 Nov 2016
Replying to @potter_colonel
It's a parody account, comrade :)
1 4

R.O.C.K. in the @ROCKInTheUSSA · 17 Nov 2016
@KurtSchlichter - Gabsters be posting your articles for you over there.
#JustSayin :)

R.O.C.K. in the @ROCKInTheUSSA · 17 Nov 2016
This. Is. AWESOME!!

neontaster @neontaster
Apparently 8 is the age when children reach their peak wokeness.

R.O.C.K. in the @ROCKInTheUSSA · 17 Nov 2016
Replying to @potter_colonel @DPRK_News
Colonel, these brave American youth are standing (sitting) for the glorious human rights of The People!
1 1

R.O.C.K. in the @ROCKInTheUSSA · 17 Nov 2016

LOL!! Well done, Bunny Foo Foo!!

R.O.C.K. in the @ROCKInTheUSSA · 17 Nov 2016
LOL, already had a discussion with Chris about the Evil Frog :)

R.O.C.K. in the @ROCKInTheUSSA · 17 Nov 2016
It's doing well so far :) I think you're going to be pleasantly surprised.
Look me up when you get there - rockintheussa!

R.O.C.K. in the @ROCKInTheUSSA · 17 Nov 2016
Ah, OK - it may take a few days, but not many.
Be sure to check your junk mail & spam folder! Big ISPs are doing that

R.O.C.K. in the @ROCKInTheUSSA · 17 Nov 2016
Thomas, if it's been a while since you signed up, drop @getongab a DM w/ your email address and let them know what's happening.

R.O.C.K. in the @ROCKInTheUSSA · 17 Nov 2016
It's by invitation now totally because it's in beta, & they don't want it to get overloaded while they scale it up

1

R.O.C.K. in the @ROCKInTheUSSA · 17 Nov 2016
A lot of invitations have been winding up in spam folders and junk mail, especially if you have a large ISP.

1

R.O.C.K. in the @ROCKInTheUSSA · 17 Nov 2016
LOL - I wonder how long til Twitter comes up with the amazing idea of having Categories for tweets (like we now have on Gab)?
hehehe...

from:rockintheussa until:2017-01-01

1 7 8

R.O.C.K. in the @ROCKInTheUSSA · 17 Nov 2016
Replying to @WWren
Yep :)

R.O.C.K. in the @ROCKInTheUSSA · 16 Nov 2016
Replying to @SohlerSarah
When you coming over there, anyway? It's time, you know :)

1

R.O.C.K. in the @ROCKInTheUSSA · 16 Nov 2016
Replying to @ROCKInTheUSSA @SohlerSarah
Yer gonna be famous - I linked your tweet over on Gab :)

1

R.O.C.K. in the @ROCKInTheUSSA · 16 Nov 2016
Replying to @SohlerSarah
LOLOLOLOL!!!!!!!!!!!!!!!!!!!
Perfect :)

1 1

R.O.C.K. in the @ROCKInTheUSSA · 16 Nov 2016
Replying to @WWren
OK, good luck! Shouldn't be that long a wait - the "number in line" will look big, but it's never reset. See ya there!

R.O.C.K. in the @ROCKInTheUSSA · 16 Nov 2016
Replying to @WWren
A lot of the invitation emails are going to junk mail / spam folders. Have you checked?

1

R.O.C.K. in the @ROCKInTheUSSA · 16 Nov 2016
Nah, it was many moons ago - I left L.A. in 1988.
The owner was a guitar refinisher, did my Gibson SG - and many others!

from:rockintheussa until:2017-01-01

R.O.C.K. in the @ROCKInTheUSSA · 16 Nov 2016
Replying to @ScottInSC
Or both :)

R.O.C.K. in the @ROCKInTheUSSA · 16 Nov 2016
Replying to @LadyJessMacBeth @Lady_Sappho and 2 others
Looks pretty yummy to me :)
But hey, I have a frog by my name ;)
1

R.O.C.K. in the @ROCKInTheUSSA · 16 Nov 2016
Replying to @DrKC4
If I track down the actual evidence will you promise to pin it to your diaper with your diaper pin?
@DrKC4 @mtracey @smoothkobra
1

R.O.C.K. in the @ROCKInTheUSSA · 16 Nov 2016
Replying to @mimimayesTN @DarcyMoriarity
Mimi, are you saying you never got an invitation email? A lot of them have been going to email spam folders :(

R.O.C.K. in the @ROCKInTheUSSA · 16 Nov 2016
Replying to @DubbelEntendre
LMAO - you really don't think tons of illegals voted for Hillary?
Or dead people?
Wake up, comrade!
@OurbabyMinx @mtracey @smoothkobra
2 1

R.O.C.K. in the @ROCKInTheUSSA · 16 Nov 2016
For those who are concerned about the frog, here's what Andrew Torba, Gab's CEO, says -

from:rockintheussa until:2017-01-01

Check your email spam folder - a LOT of the invitations have been ending up there.

R.O.C.K. in the @ROCKInTheUSSA · 16 Nov 2016
Replying to @getongab @mimimayesTN
HA!! Mimi - Amy rocks too :)

R.O.C.K. in the @ROCKInTheUSSA · 16 Nov 2016
Replying to @potter_colonel
Be sure to check your email spam folder! It may take a few days, but some invitation emails are going there.
1 1

R.O.C.K. in the @ROCKInTheUSSA · 16 Nov 2016
Replying to @mimimayesTN @getongab
Caro's a wonder worker - she'll take care of you :)

R.O.C.K. in the @ROCKInTheUSSA · 16 Nov 2016
twitter.com/JumpVote/statu…
Talk to him.

> **Minx** @DubbelEntendre
> Replying to @ROCKInTheUSSA @mtracey @smoothkobra
> Proof of illegals voting? You R wing nutjobs are parroting this lie everywhere

1

R.O.C.K. in the @ROCKInTheUSSA · 16 Nov 2016
twitter.com/JumpVote/statu…

> **PersistenceIsPower** @DrKC4
> Replying to @ROCKInTheUSSA @mtracey @smoothkobra
> do you have any EVIDENCE of that?

1

R.O.C.K. in the @ROCKInTheUSSA · 16 Nov 2016
Replying to @mimimayesTN
@getongab
Mimi, I'm including Caro in this response - hopefully she can get 'er done :)
Caro, please see this thread! Thanks!
1

Home Moments from:rockintheussa until:2017-01- Have an account? Log in

from:rockintheussa until:2017-01-01

Top Latest People Photos Videos News Broadcasts

I loves me some Gab(bers)!

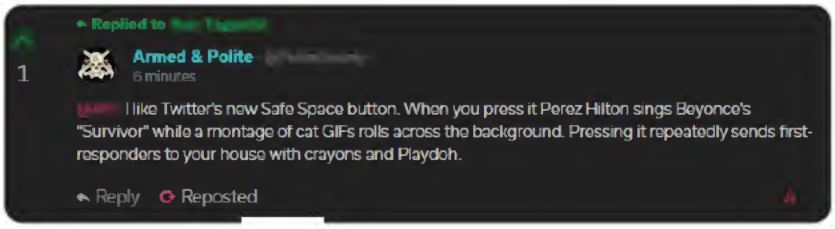

1

R.O.C.K. in the @ROCKInTheUSSA · 16 Nov 2016

Replying to @mtracey

Besides which:
a) it wasn't millions
b) an estimated 3 million illegal immigrants voted
c) dead people and repeaters
@mtracey @smoothkobra

4 3 9

R.O.C.K. in the @ROCKInTheUSSA · 16 Nov 2016

americanthinker.com/articles/2016/...

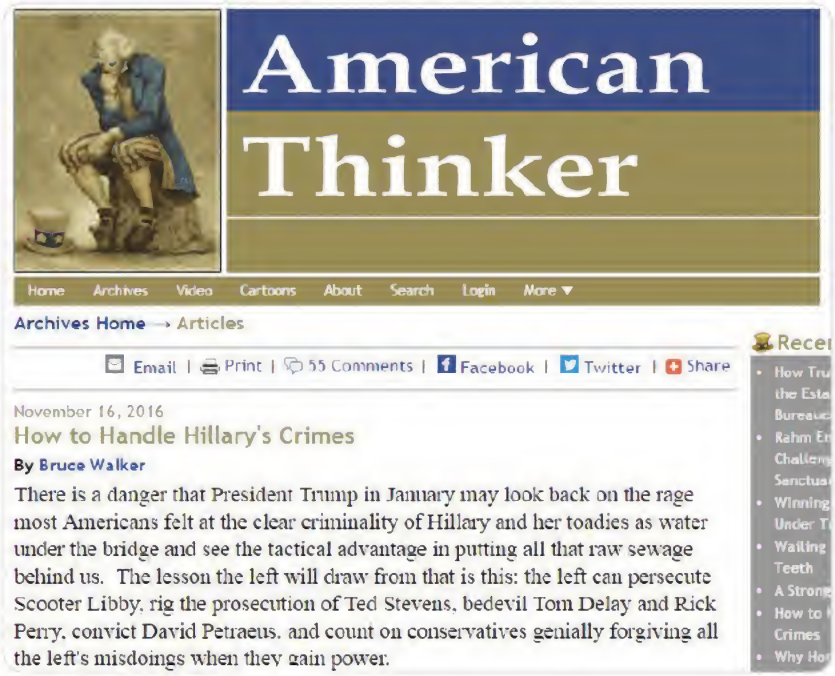

R.O.C.K. in the @ROCKInTheUSSA · 16 Nov 2016

americanthinker.com/articles/2016/...

R.O.C.K. in the @ROCKInTheUSSA · 16 Nov 2016

vocativ.com/376557/alt-rig

from:rockintheussa until:2017-01-01

1

R.O.C.K. in the @ROCKInTheUSSA · 16 Nov 2016

OMGOMGOMG!! After over 10 years, Twitter lets you mute words!!
Kinda like Gab on Day 1.
Could there be an Edit button in the works?
LMAO

R.O.C.K. in the @ROCKInTheUSSA · 15 Nov 2016

Replying to @KestrelArts

It'll all come out in the wash :) Not to worry.

R.O.C.K. in the @ROCKInTheUSSA · 15 Nov 2016

Replying to @SaintRPh

You spoze they pay the repair workers minimum wage? Benefits? Life insurance? :)

R.O.C.K. in the @ROCKInTheUSSA · 15 Nov 2016

Replying to @EchoesErrant

But - but - what if the rightfully elected president might hurt the regressive liberals' feelers?
:O
@EchoesErrant @halehawk @jthornsbury

Home Moments from:rockintheussa until:2017-01- Have an account? Log in

from:rockintheussa until:2017-01-01

Top Latest People Photos Videos News Broadcasts

R.O.C.K. in the @ROCKInTheUSSA · 15 Nov 2016

Replying to @DavidLimbaugh @GeneLingerfelt

Why don't the two of you come join us on Gab.ai?
#SpeakFreely
No censorship.
No hypocrisy.
MANY Christians.

R.O.C.K. in the @ROCKInTheUSSA · 15 Nov 2016

Replying to @ROCKInTheUSSA

Incidentally, big purge at Twitter today, along with notifications of more SJW "Thou shalt nots".
Fly, little birdies, fly!

1

R.O.C.K. in the @ROCKInTheUSSA · 15 Nov 2016

Your attention please: Twitter is now starting to use Gab phrases like "Speak Freely"! :)
LMAO - why settle for an old has-been?
Come home!

from:rockintheussa until:2017-01-01

Replying to @Mick_dagger

Be sure to watch your email spam folder after you sign up - some ISPs think the invitation is spam

@Mick_dagger @LisaJircitano @therealjrjr

1

R.O.C.K. in the @ROCKInTheUSSA · 15 Nov 2016

Replying to @Mick_dagger

Yep, but it'll likely be a lot shorter wait.

As a beta Gab already has over 100,000 users :)

@Mick_dagger @LisaJircitano @therealjrjr

R.O.C.K. in the @ROCKInTheUSSA · 15 Nov 2016

medium.com/@Torbahax/gab-...

1

R.O.C.K. in the @ROCKInTheUSSA · 15 Nov 2016

zerohedge.com/news/2016-11-1...

HAHAHAHAHAHAHAHAHAHAHAHAHAHAHA!!!

R.O.C.K. in the @ROCKInTheUSSA · 15 Nov 2016

Replying to @SuperAndrea

Because it's trying to tell you to get on gab.ai where we have an edit button? (and 300 characters :)

How ya doin' Andrea?

1

R.O.C.K. in the @ROCKInTheUSSA · 15 Nov 2016

Replying to @acb4values

It makes me someone who held his nose and voted for Not-Hillary.

I didn't want Civil War II to start in January 2017.

Silly me.

1

R.O.C.K. in the @ROCKInTheUSSA · 15 Nov 2016

Replying to @N_Fatale

remembers Gomez & Morticia Addams

1

R.O.C.K. in the @ROCKInTheUSSA · 14 Nov 2016

Replying to @TheMorningSpew

OK then, I shall try - Lena Dunham's face?

from:rockintheussa until:2017-01-01

Replying to @TheMorningSpew
A ha'penny, you say?
1 1

R.O.C.K. in the @ROCKInTheUSSA · 14 Nov 2016
Replying to @N_Fatale @ScottInSC
'Tash, may I be so bold as to compliment you on your sexy (and fabulous) Thanksgiving attire?
SCHWING!!
1

R.O.C.K. in the @ROCKInTheUSSA · 14 Nov 2016
And for the win: "Guys … it's a sketch comedy show that peaked somewhere around 30 years ago. No one cares." - Twitchy Staff
:)

> **Twitchy Team** @TwitchyTeam
> Why couldn't Saturday Night Live have done more to prevent this catastrophe? Alec Baldwin has an idea twitchy.com/brettt-3136/20…

2

R.O.C.K. in the @ROCKInTheUSSA · 14 Nov 2016
Also, in a World Series it's not who scores the most runs, it's who wins the most games.
I know, it's hard to understand the logicks :O

> **Vilified Ostracized** @brakinggnus
> Dear Liberals,
> Even though nickels are bigger than dimes, dimes are with more.
> #ElectoralCollege Primer.

R.O.C.K. in the @ROCKInTheUSSA · 14 Nov 2016
You also had me at "I am so excited".
Just soze you knows.
#caring

> **Kurt Schlichter** @KurtSchlichter
> I am so excited about this I can barely contain my glee. #caring twitter.com/samfbiddle/sta…

R.O.C.K. in the @ROCKInTheUSSA · 14 Nov 2016
You had me at "I'm disgusted".

> **Kurt Schlichter** @KurtSchlichter

from:rockintheussa until:2017-01-01

What?!? They haven't gotten a pet "refugee" yet?
I'm sure Barry or Valerie could hook them up!

Mark Knoller @markknoller
Pet project: Former Pres GW and Laura Bush get a puppy from an animal shelter. Urge others to do the same.

R.O.C.K. in the @ROCKInTheUSSA · 14 Nov 2016
What she said.

> **Harriet Baldwin** @HarrietBaldwin
> .@realDonaldTrump Please, please PLEASE @AmbJohnBolton will serve your administration the best!
> RT

3 6

R.O.C.K. in the @ROCKInTheUSSA · 14 Nov 2016
Somebody remind me again why I come over here?
The regressives are full of vitriol.
The "conservatives" are full of vitriol.
#FeelTheLove

R.O.C.K. in the @ROCKInTheUSSA · 14 Nov 2016
Replying to @acb4values
THIS is why I use the frog:
theodysseyonline.com/big-social-and…
What do you disagree with in the interview?
Free speech? Edit button?

R.O.C.K. in the @ROCKInTheUSSA · 14 Nov 2016
Replying to @acb4values
How many times do I have to tell you that I am not nor have I ever been pro-Trump?
Did you LICK the frog?
#psychedelic

1

R.O.C.K. in the @ROCKInTheUSSA · 14 Nov 2016
Which, of course, means that most likely Trump also won the popular vote.
twitter.com/JumpVote/statu…

> This Tweet is unavailable.

from:rockintheussa until:2017-01-01

R.O.C.K. in the @ROCKInTheUSSA · 14 Nov 2016
theodysseyonline.com/big-social-and…

R.O.C.K. in the @ROCKInTheUSSA · 14 Nov 2016
THIS:
usatoday.com/story/opinion/…
The #SpecialSnowflakes never fail to amuse...
4 2

R.O.C.K. in the @ROCKInTheUSSA · 14 Nov 2016
Replying to @acb4values
Mainly rescuing little birdies before winter.
Fly birdies, fly!
Come to #SpeakFreely!
Come home to gab.ai!

R.O.C.K. in the @ROCKInTheUSSA · 14 Nov 2016
Replying to @acb4values
Can't stand Bannon. Why do you keep assuming things because of a frog?
Pepe is Gab's symbol. Many groups have used him.
1

R.O.C.K. in the @ROCKInTheUSSA · 13 Nov 2016
Replying to @acb4values
And your logic is lacking.
I give up - you're too brainwashed to make sense to.
Have fun!
1

R.O.C.K. in the @ROCKInTheUSSA · 13 Nov 2016
Replying to @acb4values
Do you think A_M_Perez is an alt-right Trumper? She's a Constitutionalist. How about @MarineReconDad who was banned a year ago?
2

R.O.C.K. in the @ROCKInTheUSSA · 13 Nov 2016

from:rockintheussa until:2017-01-01

Replying to @ROCKInTheUSSA @acb4values
Doing that no more makes you a fan of people who ban and suspend conservatives than my using the frog makes me alt-right.

R.O.C.K. in the @ROCKInTheUSSA · 13 Nov 2016
Replying to @acb4values
Comparing Gab (the frog) to Twitter (the bird).
It would be like you using the bird on a website to show you have a Twitter acct
3

R.O.C.K. in the @ROCKInTheUSSA · 13 Nov 2016
Listening to Blue Öyster Cult, it occurs to me that Pepe the Frog is the nexus of the crisis and the origin of storms, amirite?
2

R.O.C.K. in the @ROCKInTheUSSA · 13 Nov 2016
Replying to @LisaJircitano
LOL - cool, and I'm following you as well :)
It gets weirder by the day over here :O
#SpeakFreely
@LisaJircitano @Mick_dagger @therealjrjr

R.O.C.K. in the @ROCKInTheUSSA · 13 Nov 2016
Replying to @GlomarResponder
They can't help it - liberalism is a mental disorder, it frequently manifests that way for them.
@GlomarResponder @torbahax @timburks

R.O.C.K. in the @ROCKInTheUSSA · 13 Nov 2016
@Mick_dagger @LisaJircitano @therealjrjr
Hey, come join me on gab.ai - not a lot of point over here anymore I'm afraid.
1

R.O.C.K. in the @ROCKInTheUSSA · 13 Nov 2016
And for those who are triggered by my frog, the only candidates I've ever supported were Ted Cruz & @smod2016.
Still need a #SafeSpace?

R.O.C.K. in the @ROCKInTheUSSA · 13 Nov 2016
He a cute lil' Storm Trooper! :)

Andrew Malcolm @AHMalcolm
The name of this fierce creature is Darth. Seriously. He

from:rockintheussa until:2017-01-01

read Exodus 8:2-7.
Then we can talk :)

2

R.O.C.K. in the @ROCKInTheUSSA · 13 Nov 2016

Replying to @acb4values

But - but - you hang out on the little blue bird site where they ban conservatives! That MUST make you a liberal! :O

1

R.O.C.K. in the @ROCKInTheUSSA · 13 Nov 2016

Replying to @acb4values

Nope. I don't support Trump, never have. He's a rich buffoon.
He is, however, not Hillary. After prayer I finally voted for him.

R.O.C.K. in the @ROCKInTheUSSA · 13 Nov 2016

Replying to @acb4values

I've never been anything but a Christian Constitutional conservative all the years I've been here. And I was 100% for Cruz.

1

R.O.C.K. in the @ROCKInTheUSSA · 13 Nov 2016

Replying to @acb4values

Did you read mine?

2

R.O.C.K. in the @ROCKInTheUSSA · 13 Nov 2016

Replying to @acb4values

Since you're identifying with those who suspend & shadowban conservatives by being on Twitter should I assume you're a libwack?

1

R.O.C.K. in the @ROCKInTheUSSA · 13 Nov 2016

Replying to @TFinn82 @ScotsFyre and 2 others

I'm a North Idaho dweller - not a swamp as far as the eye can see :)

R.O.C.K. in the @ROCKInTheUSSA · 13 Nov 2016

Replying to @acb4values

Idjuts gonna idjut.
¯_🐸_/¯

R.O.C.K. in the @ROCKInTheUSSA · 13 Nov 2016

from:rockintheussa until:2017-01-01

Look, my symbol is a rattlesnake playing a guitar, and I wanted Ted Cruz for president.
I'm not worried about rainbows & frogs.

1

R.O.C.K. in the @ROCKInTheUSSA · 13 Nov 2016

Replying to @acb4values @benshapiro

I use the frog because of Gab - and Gab's CEO says the frog on Gab represents Exodus 8:2-7.
:)

1

R.O.C.K. in the @ROCKInTheUSSA · 13 Nov 2016

That would be nice :)

R.O.C.K. in the @ROCKInTheUSSA · 13 Nov 2016

I don't disagree.
But with Hillary I'm virtually certain we would have had gun confiscation & Civil War II within 2 years.

1

R.O.C.K. in the @ROCKInTheUSSA · 13 Nov 2016

Well, we all gotta do what we gotta do.

R.O.C.K. in the @ROCKInTheUSSA · 13 Nov 2016

You want perfection. So do I.
We aren't going to get it.
I'm just glad we didn't get Satan Incarnate, i.e. Hillary.

2

R.O.C.K. in the @ROCKInTheUSSA · 13 Nov 2016

Replying to @ROCKInTheUSSA

We definitely need to hold his feet to the fire about what he DOES - but he isn't even in office yet.
We dodged a bullet

R.O.C.K. in the @ROCKInTheUSSA · 13 Nov 2016

Replying to @ROCKInTheUSSA

Ben, you know me - I'm NOT pro-Trump.
But whining about him day after day on social media accomplishes nothing.

1 1 1

R.O.C.K. in the @ROCKInTheUSSA · 13 Nov 2016

One - maybe two - tweets out of 8 today, trying to correct what they said about

from:rockintheussa until:2017-01-01

R.O.C.K. in the @ROCKInTheUSSA · 13 Nov 2016
Frankly, I'm more concerned about moving forward.
We dodged a deadly bullet, for real.
We aren't home yet.
1 2

R.O.C.K. in the @ROCKInTheUSSA · 13 Nov 2016
Replying to @ROCKInTheUSSA @benshapiro
I know people who call themselves "alt-right" simply because they aren't part of the establishment right.
2

R.O.C.K. in the @ROCKInTheUSSA · 13 Nov 2016
To be fair, they glommed onto him - he didn't glom onto them.
"Alt-right" is a pretty vacuous term as well.
4 2

R.O.C.K. in the @ROCKInTheUSSA · 13 Nov 2016
Replying to @michelelfrost @siftyboones
THAT I can imagine :)
Ain't for nothin' the song says "And the rockets' red glare - the bombs bursting in air.."
1

R.O.C.K. in the @ROCKInTheUSSA · 13 Nov 2016
Replying to @siftyboones @michelelfrost
No cruise is complete without a nice shelling of an evening!
Ahhh, the sound of distant explosions... the sky...
1 1

R.O.C.K. in the @ROCKInTheUSSA · 13 Nov 2016
Replying to @siftyboones @michelelfrost
You two let me know when you get it booked, K? - I'm overdue for a vacation!
1 1

R.O.C.K. in the @ROCKInTheUSSA · 13 Nov 2016
Replying to @donjean13
@A_M_Perez
ICYMI - this is what a real safety pin looks like:

from:rockintheussa until:2017-01-01

R.O.C.K. in the @ROCKInTheUSSA · 13 Nov 2016
Then again...

R.O.C.K. in the @ROCKInTheUSSA · 12 Nov 2016
I think the one on the right was recently seen in a clown suit in the woods...

The Morning Spew @TheMorningSpew
#HowIKnowWinterIsComing the Douglases' faces begin to freeze.

1 2

R.O.C.K. in the @ROCKInTheUSSA · 12 Nov 2016
Trump lost?
Interesting, since he won.
There's this little thing called the Electoral College, Mikey.
It's how we do presidential elections.

Michael Moore @MMFlint
I was able to get into Trump Tower & deliver him a message: "You lost. Step aside." SS took the note I wrote up & went 2 give it to him.

1

R.O.C.K. in the @ROCKInTheUSSA · 12 Nov 2016
And by the way - my compliments on your post of what a REAL safety pin looks like :)
@PalmettoMoon214 @sandboxvet1

1

R.O.C.K. in the @ROCKInTheUSSA · 12 Nov 2016
@PalmettoMoon214 @sandboxvet1
Hey, you two oughta join us over at gab.ai - a TON of veterans and other all around good peeps.
Come on down!

2

R.O.C.K. in the @ROCKInTheUSSA · 12 Nov 2016
Replying to @DesireeAaron
@city9320
Almost 250 years later, and they're still yapping the same silly words:

from:rockintheussa until:2017-01-01

1 1

R.O.C.K. in the @ROCKInTheUSSA · 12 Nov 2016

... saw "Arrival" today...
VERY good :)
youtube.com/watch?v=WH9F4W…

R.O.C.K. in the @ROCKInTheUSSA · 12 Nov 2016

My recommended procedure for those who suggest we're racist for wanting national borders:
@torbahax @yoda

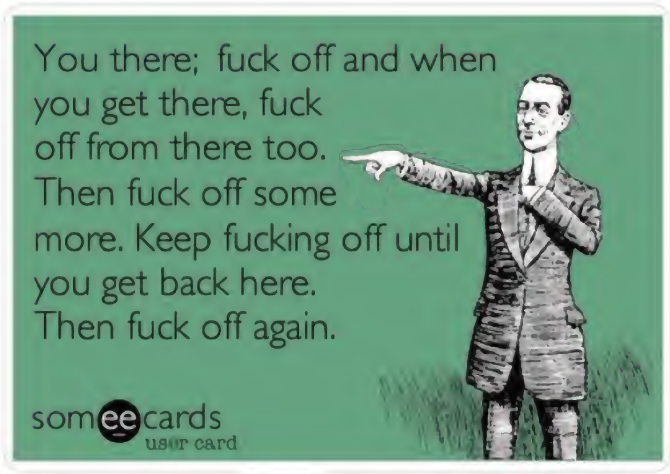

9 21

R.O.C.K. in the @ROCKInTheUSSA · 12 Nov 2016

Replying to @SohlerSarah
I can imagine the feeling.
:O

1

R.O.C.K. in the @ROCKInTheUSSA · 12 Nov 2016

youtube.com/watch?v=HSCqF2…

R.O.C.K. in the @ROCKInTheUSSA · 12 Nov 2016

Just imagine what it COULD have been...
shudder

Home Moments from:rockintheussa until:2017-01- Have an account? Log in

from:rockintheussa until:2017-01-01

Top Latest People Photos Videos News Broadcasts

R.O.C.K. in the @ROCKInTheUSSA · 12 Nov 2016

Replying to @andieiamwhoiam

LMAO!!!
Just linked to this on Gab :) :)

R.O.C.K. in the @ROCKInTheUSSA · 12 Nov 2016

Replying to @SarCatStyX

Awesomesauce!!
@SarCatStyX @JadedByPolitics @GeraldYak420 @JHWalz32 @mikerzer @lupash7 @KCarslin @ShariRomine @nfulmer0827 @jwsnyder00_john

2 2 2

R.O.C.K. in the @ROCKInTheUSSA · 12 Nov 2016

Replying to @N_Fatale

The Gab response to your butthurt cream :)

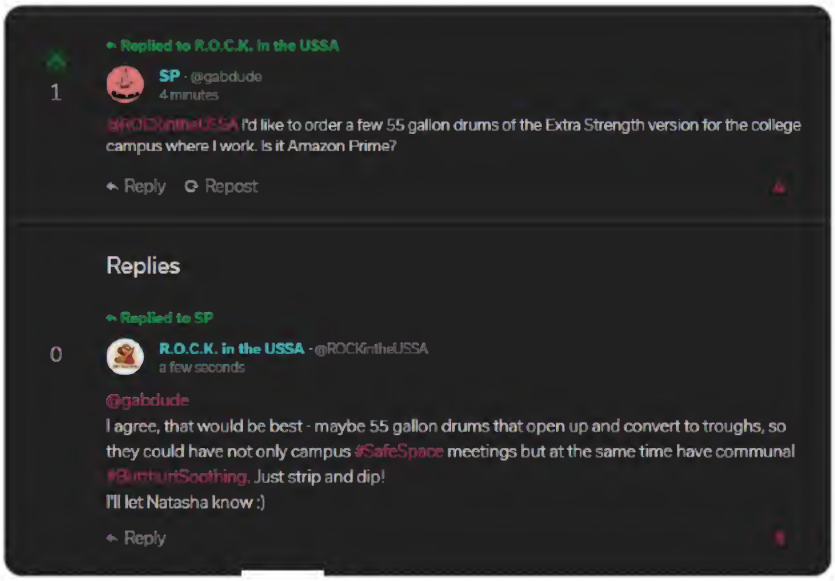

1

R.O.C.K. in the @ROCKInTheUSSA · 12 Nov 2016

Tweeps - it's the weekend, which makes it an excellent time to #SpeakFreely :)
Come join us - you'll love it there!

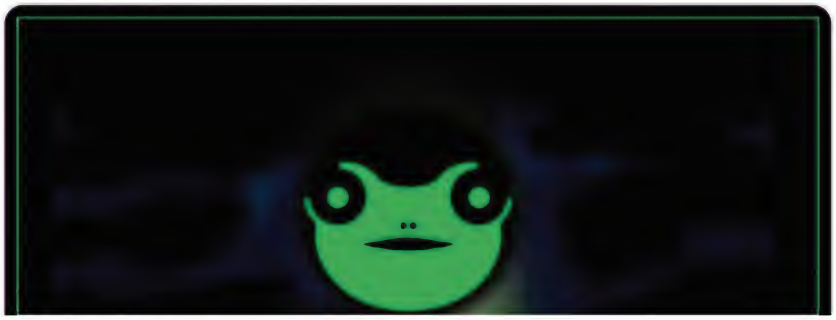

from:rockintheussa until:2017-01-01

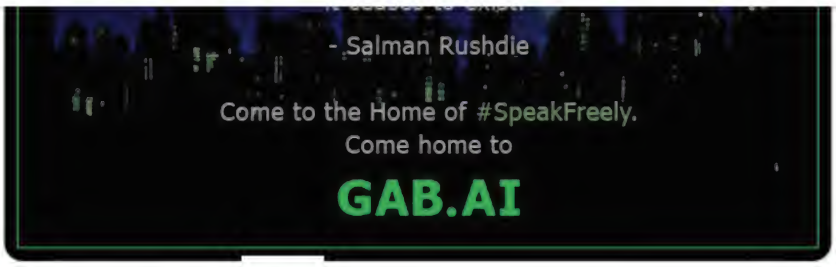

R.O.C.K. in the @ROCKInTheUSSA · 12 Nov 2016

Replying to @N_Fatale

I just put a link to this on Gab! :) :)

1

R.O.C.K. in the @ROCKInTheUSSA · 12 Nov 2016

Replying to @SohlerSarah

WEEEEEEEEEEEEEEEEEEEEEEEEEEEEEE!!!
(ack - Sarah - :(

1 1

R.O.C.K. in the @ROCKInTheUSSA · 11 Nov 2016

Replying to @mybasicmy

Then again, since God sent them I suspect that there was EXACTLY the correct number of green frogs :)

2

R.O.C.K. in the @ROCKInTheUSSA · 11 Nov 2016

Replying to @michelelfrost

Hey, don't you be dissin' Barry - he voted present LOTSA times!
Let me be clear! HOLD UP! HOLDUP!

2

R.O.C.K. in the @ROCKInTheUSSA · 11 Nov 2016

Replying to @SarCatStyX

Time will tell.
We MUST hold his feet to the fire. All the best words mean nothing, it's the actions that count.
#hoping

R.O.C.K. in the @ROCKInTheUSSA · 11 Nov 2016

Replying to @PatriotBeez

I like their shotgun rounds :)
oathammo.com/tango-shotgun-…

from:rockintheussa until:2017-01-01

@OATHammunition Tango 12 shipment yesterday.

Think I am... instagram.com/p/BMohI6OB9es/

1 1 1

R.O.C.K. in the @ROCKInTheUSSA · 11 Nov 2016

Replying to @SarCatStyX

All I wanted was someone who believes in God and the Constitution.
We got neither.
But we didn't get Satan incarnate either.

1

R.O.C.K. in the @ROCKInTheUSSA · 11 Nov 2016

This. Is. Awesome.
:)

2 2

R.O.C.K. in the @ROCKInTheUSSA · 11 Nov 2016

Replying to @SarCatStyX

As was and did I :)
They really believe that ALL the #NeverTrump people are "establishment".
Silliness.

1

R.O.C.K. in the @ROCKInTheUSSA · 11 Nov 2016

Replying to @ImCh1quita

Yes, it was a Photoshop of the famous photo of her being helped up the stairs, but put in the back of an open transport plane :)

1

R.O.C.K. in the @ROCKInTheUSSA · 11 Nov 2016

Thanks Michele, @SeanMFrost, and all our veterans for helping to keep America free!

Home Moments from:rockintheussa until:2017-01- Have an account? Log in

from:rockintheussa until:2017-01-01

Top Latest People Photos Videos News Broadcasts

2

R.O.C.K. in the @ROCKInTheUSSA · 11 Nov 2016
THIS is absolutely excellent -
uschronicle.com/college-presid…

1

R.O.C.K. in the @ROCKInTheUSSA · 11 Nov 2016
Hey, does anybody have a link to that Most Excellent Photoshop of Hillary being thrown out the back of the plane from the other day? WANT.

1 1

R.O.C.K. in the @ROCKInTheUSSA · 11 Nov 2016
Hey new followers (and anybody else) - come over to gab.ai and join me to #SpeakFreely!
Do it today!
Do it for the chilrun :)

1 10 11

R.O.C.K. in the @ROCKInTheUSSA · 10 Nov 2016
Peeps, if you aren't on gab.ai - and participating - you don't know what you're missing. It gets better every day :)

Home Moments from:rockintheussa until:2017-01- Have an account? Log in

from:rockintheussa until:2017-01-01

Top Latest People Photos Videos News Broadcasts

R.O.C.K. in the @ROCKInTheUSSA · 10 Nov 2016

Replying to @mybasicmy

Exodus 8:2-7

:)

1 1

R.O.C.K. in the @ROCKInTheUSSA · 10 Nov 2016

Replying to @N_Fatale @bayareahausfrau @Taxpayers1234

youtube.com/results?search…

:)

R.O.C.K. in the @ROCKInTheUSSA · 10 Nov 2016

Replying to @mooshakins

Wut?

:O

R.O.C.K. in the @ROCKInTheUSSA · 10 Nov 2016

Priorities! :) twitter.com/MaydnUSA/statu…

This Tweet is unavailable.

R.O.C.K. in the @ROCKInTheUSSA · 10 Nov 2016

Aaaaaaaaaaaaaand Dale wins the webbernets for Thursday!

Dale Franks @DaleFranks

You know what most nations have? Their own sources of water.

twitter.com/YesCalifornia/…

@Aureliano_no_24 @OkNaow @andieiamwhoiam

1

R.O.C.K. in the @ROCKInTheUSSA · 10 Nov 2016

Replying to @sallykohn

Dear @sallykohn -
If you like your trauma counseling, you can keep your trauma counseling.
Period.

7 59 161

R.O.C.K. in the @ROCKInTheUSSA · 10 Nov 2016

Replying to @Aureliano_no_24

Prove you're not a weirdo in a clown suit that molests children in the woods.
I'll wait.
@andieiamwhoiam will too.
@Aureliano_no_24

2 1

R.O.C.K. in the @ROCKInTheUSSA · 10 Nov 2016

LMAO - poor little regressive libwack!
Amazing the difference a few hours makes...

1 5

R.O.C.K. in the @ROCKInTheUSSA · 10 Nov 2016

Ask @GrubHub investors directly how they feel about the CEO telling pro-Trump employees they should resign -

Home Moments from:rockintheussa until:2017-01- Have an account? Log in

from:rockintheussa until:2017-01-01

Top Latest People Photos Videos News Broadcasts

eeious @kazzandrabalona · Nov 9

Trump ain't president 'til inauguration day lmao you guys still have time to assassinate BOTH Trump and Pence.

194 253

1

R.O.C.K. in the @ROCKInTheUSSA · 10 Nov 2016

So @GrubHub's CEO told his employees to resign if they're pro-Trump.
foxnews.com/us/2016/11/10/...
Sounds like people need a GrubHub alternative.

1

R.O.C.K. in the @ROCKInTheUSSA · 10 Nov 2016

babylonbee.com/news/joel-oste...

1

R.O.C.K. in the @ROCKInTheUSSA · 10 Nov 2016

Well, it woulda been weird, kind of like Princess Leia vs. Chewbacca...

Charlie Spiering @charliespiering

Bush WH organized a photo with the Obamas when they met at the White House in '08. But the Obamas canceled similar photo-op w/ Trumps

R.O.C.K. in the @ROCKInTheUSSA · 10 Nov 2016

And yet again we see the brilliance of America's founders in action :)

General Burt Rentals @Burt_Rentals

Replying to @SarahKSilverman

@azon1ps @CNNPpolitics @UMAthemovement @BraveLad @BlissTabitha @CassandraRules @sawmilltaters @atlcav @AllAmericanGirl

1

R.O.C.K. in the @ROCKInTheUSSA · 10 Nov 2016

babylonbee.com/news/police-ca...

1

R.O.C.K. in the @ROCKInTheUSSA · 10 Nov 2016

Replying to @michelelfrost

@unsavoryagents
Sabo, AWESOME street signage!! The Sotheby's Election Day Sale(s) :) :) :)

R.O.C.K. in the @ROCKInTheUSSA · 9 Nov 2016
pscp.tv/w/1BdGYdWQXzZKX
Down to 48 hour wait time now on Gab too!

R.O.C.K. in the @ROCKInTheUSSA · 9 Nov 2016
Replying to @MushKat
Of course not.
Just pointing out that the whole idea is scary.
Rule of Law > Rule of Men
1

R.O.C.K. in the @ROCKInTheUSSA · 9 Nov 2016
Replying to @MushKat
There's talk on BOTH sides of getting rid of the Electoral College.
We already got the 17th Amendment.
Destroying the design.
1

R.O.C.K. in the @ROCKInTheUSSA · 9 Nov 2016
Sucks to be them.
But then, that's nothing new :)

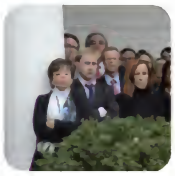

GadsdenJazz @GadsdenJazz
This pic reeks of flopsweat and defeat... @GretchenInOK

2 2 1

R.O.C.K. in the @ROCKInTheUSSA · 9 Nov 2016
It's awesome that Andrew Torba (Gab CEO) moved from Silicon Valley to Texas a couple weeks ago :)
yhoo.it/2eDHcSH
1

R.O.C.K. in the @ROCKInTheUSSA · 9 Nov 2016
Replying to @ROCKInTheUSSA
Incidentally, Gab's CEO says Gab's frog is all about Exodus 8:2-7.
¯_🐸_/¯
@BillWaters7
1

Home Moments from:rockintheussa until:2017-01- Have an account? Log in

from:rockintheussa until:2017-01-01

Top Latest People Photos Videos News Broadcasts

R.O.C.K. in the @ROCKInTheUSSA · 9 Nov 2016

Replying to @BillWaters7

Don't care for them myself, Bill. Do you have a point?
@BillWaters7

1

R.O.C.K. in the @ROCKInTheUSSA · 9 Nov 2016

Folks, it's an excellent day to get signed up over at gab.ai if you haven't already!

1

R.O.C.K. in the @ROCKInTheUSSA · 9 Nov 2016

looks into the future

R.O.C.K. in the @ROCKInTheUSSA · 9 Nov 2016
It's pathetic that it came down to those two.
But at least it appears there'll be no Civil War II starting in January.

R.O.C.K. in the @ROCKInTheUSSA · 9 Nov 2016
Hillary's most important speech of her life in moments - and she's not getting paid for it :)
youtube.com/watch?v=b-B6At...
2

R.O.C.K. in the @ROCKInTheUSSA · 9 Nov 2016
Replying to @michelelfrost
Yep.
As Dirty Harry once said, "Man's got to know his limitations".
Time will tell.
1

R.O.C.K. in the @ROCKInTheUSSA · 9 Nov 2016
@michelelfrost
Well, Michele - we narrowly avoided Civil War II. At least for now.
And possibly World War III.
#CountOurBlessings :)
1
2

R.O.C.K. in the @ROCKInTheUSSA · 9 Nov 2016
And this, ladies and gentlemen, is what class looks like.

Ben Shapiro @benshapiro
Congrats to Donald Trump. Congrats to America for escaping Hillary. May Trump become the man and president America needs.

R.O.C.K. in the @ROCKInTheUSSA · 9 Nov 2016
Replying to @Bravo24Actual
There's a Hotel Gigglesnort??
♪ Welcome to the Hotel Gigglesnort ♪
Hmmm - doesn't have the same ring, but I'll go with it.

Replying to @Billstannard1 @PolitiBunny

Yes, I do.
The thing is, with Queen Hillary it is an absolute given sometime with four years.

R.O.C.K. in the @ROCKInTheUSSA · 8 Nov 2016

Replying to @ROCKInTheUSSA @PolitiBunny

And btw - YOU KNOW ME! I'm NOT a Trump fan.
I'm just not ready for 3:00 AM raids and FEMA camps.

R.O.C.K. in the @ROCKInTheUSSA · 8 Nov 2016

Replying to @ROCKInTheUSSA @PolitiBunny

I've been saying a reincarnated Jefferson or Washington wouldn't be enough.
But at least Civil War II doesn't start in January.

2 2

R.O.C.K. in the @ROCKInTheUSSA · 8 Nov 2016

Replying to @PolitiBunny

Bunny, I think it's come down to guaranteed nuclear devastation vs. possible nuclear devastation.
And NO prez could save us.

1

R.O.C.K. in the @ROCKInTheUSSA · 8 Nov 2016

Replying to @TXCupCake

Cool! I love it there - there are some weirdos, but it's kinda like real life ;)
And there's real freedom: Twitter for Grown Ups

1

R.O.C.K. in the @ROCKInTheUSSA · 8 Nov 2016

Replying to @TXCupCake

It's still in Beta, but we've got 50,000 active participants. You have to sign up, wait for an email invite. Not "open" yet.

1

R.O.C.K. in the @ROCKInTheUSSA · 8 Nov 2016

Replying to @TXCupCake

:)

from:rockintheussa until:2017-01-01

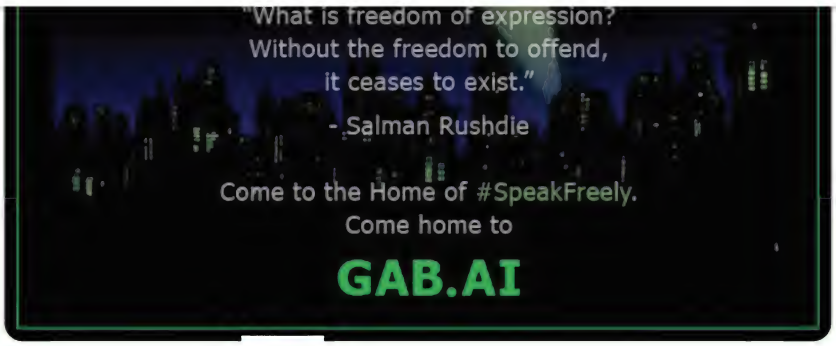

1

R.O.C.K. in the @ROCKInTheUSSA · 8 Nov 2016

Replying to @TXCupCake

It's new - imagine Twitter with no banning, censorship, suspending - and run by a young conservative who wants to #SpeakFreely.

2

R.O.C.K. in the @ROCKInTheUSSA · 8 Nov 2016

Replying to @TXCupCake

In a word: yep.
Hey - you on gab.ai yet??

1

R.O.C.K. in the @ROCKInTheUSSA · 8 Nov 2016

Replying to @PolitiBunny

We've been screwed for decades.
@PolitiBunny @TheStevenOracle @LibertyWolfDog @NoahMcTaggert @thecrazypastor @dalsx1 @RealThomasGrey

1

R.O.C.K. in the @ROCKInTheUSSA · 8 Nov 2016

Replying to @TXCupCake

Hey, I'm NOT blocked!
Her latest :)

1

2

R.O.C.K. in the @ROCKInTheUSSA · 8 Nov 2016

@KenP1587 @CherOfficial

3

R.O.C.K. in the @ROCKInTheUSSA · 8 Nov 2016

Replying to @CherOfficial

Um, no.
I hear there are mansions available in Canada, btw!
@CherOfficial

2 2 9

R.O.C.K. in the @ROCKInTheUSSA · 8 Nov 2016

R.O.C.K. appears to be arguing that Rachel Maddow needs to STFU and move to Canada.

> **Tom Reynolds** @Beregond
> Rachel Maddow appears to be arguing that Gary Johnson's votes came from Hillary Clinton and are why she is behind.

R.O.C.K. in the @ROCKInTheUSSA · 8 Nov 2016

Dewey Defeats Truman!!

> **Sharyl Attkisson** @SharylAttkisson
> 538 analysis going into tonight.

R.O.C.K. in the @ROCKInTheUSSA · 8 Nov 2016

marklevinshow.com/2016/11/08/liv…
26 more to go!!!

R.O.C.K. in the @ROCKInTheUSSA · 8 Nov 2016

Replying to @debchu222

Deb, it isn't that, at least mostly, and certainly not for me.
I simply don't want Civil War II and/or World War III via Hillary.

R.O.C.K. in the @ROCKInTheUSSA · 8 Nov 2016

Replying to @bodhikastner

It's no joke.
It's BARELY preventing Civil War II and quite possibly World War III.
@bodhikastner @andieiamwhoiam

from:rockintheussa until:2017-01-01

Replying to @amr033
@countermoonbat
and a food taster... and a PopeMobile...

R.O.C.K. in the @ROCKInTheUSSA · 8 Nov 2016
Yes, yes it does.
Because you should all be on gab.ai
¯_🐸_/¯

R.O.C.K. in the @ROCKInTheUSSA · 8 Nov 2016
Replying to @Durdenhood01 @hboulware @danieltobin
I don't. I am not and have never been a Trumpwack.
But Hillary is Instant Destruction™.

R.O.C.K. in the @ROCKInTheUSSA · 8 Nov 2016
Replying to @ROCKInTheUSSA @Durdenhood01 and 2 others
Read @KurtSchlichter's "The People's Republic".
>>> Come out from among them! <<<
3

R.O.C.K. in the @ROCKInTheUSSA · 8 Nov 2016
Replying to @Durdenhood01 @hboulware @danieltobin
Of course not.
But I live in the United States (i.e. a red state), and if you choose not to, ah well.
2

R.O.C.K. in the @ROCKInTheUSSA · 8 Nov 2016
Replying to @Durdenhood01 @hboulware @danieltobin
Because an awful lot of salt of the earth Americans have had enough.
Hillary would start it up.
1

R.O.C.K. in the @ROCKInTheUSSA · 8 Nov 2016
Replying to @hboulware @Durdenhood01 @danieltobin
Not in the red states :)
2

R.O.C.K. in the @ROCKInTheUSSA · 8 Nov 2016
Replying to @hboulware @Durdenhood01 @danieltobin
Exactly. And climb into their safe spaces.
But if Hillary wins and EOs gun control, etc...
1

from:rockintheussa until:2017-01-01

Replying to @ROCKInTheUSSA @danieltobin

Having had time to watch, and to receive the council of people I respect, I do think he's an idiot. But Hillary is truly evil.

1

R.O.C.K. in the @ROCKInTheUSSA · 8 Nov 2016

Replying to @danieltobin

My whole thing has always been I'll never vote for the lesser of two evils.
At this point I think Trump is a buffoon, not evil.

1 1

R.O.C.K. in the @ROCKInTheUSSA · 8 Nov 2016

Replying to @ROCKInTheUSSA @PolitiBunny

Truly amazing - Koinonia Institute's yearly Strategic Perspectives Conference.
Every speaker said "No Clinton".

R.O.C.K. in the @ROCKInTheUSSA · 8 Nov 2016

Replying to @PolitiBunny

I was never a Trumper either.
However, I did finally decide to vote for him, after a good Christian Conference.

1 3

R.O.C.K. in the @ROCKInTheUSSA · 8 Nov 2016

Replying to @hboulware @danieltobin

Just not as badly as if Hillary won.
THAT would be virtually a guaranteed civil war within the next 4 years.

1

R.O.C.K. in the @ROCKInTheUSSA · 8 Nov 2016

Replying to @The13th_Ghost @ScotsFyre and 2 others

Way to close to DC (Darkness and Corruption). The evil is pervasive.

R.O.C.K. in the @ROCKInTheUSSA · 8 Nov 2016

I suspect that Sally was referring to the distance between her ears...

1 2

R.O.C.K. in the @ROCKInTheUSSA · 8 Nov 2016

Replying to @TheLuxeMaven

And yet...

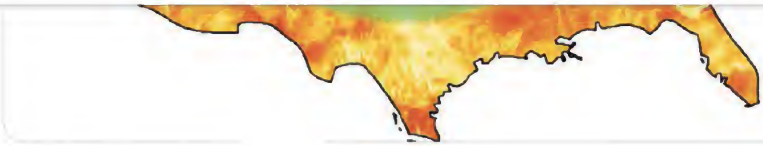

1

R.O.C.K. in the @ROCKInTheUSSA · 8 Nov 2016

Replying to @SohlerSarah

Yes. Yes you are.
hands cat another Scotch

1 1

R.O.C.K. in the @ROCKInTheUSSA · 8 Nov 2016

Replying to @DeanClancy @SteveDeaceShow

To be fair, there's the "We lied through our teeth like the good progressive liberals we are" explanation.

1

R.O.C.K. in the @ROCKInTheUSSA · 8 Nov 2016

Replying to @Taxpayers1234

Dear @Taxpayers1234 -
There will be no stroking out tonight, unless it's by Hillary.
Carry on.

1 2

R.O.C.K. in the @ROCKInTheUSSA · 8 Nov 2016

Replying to @N_Fatale

'Tash, let me know when - I'd be glad to help out. Gab is evolving - and getting better - by the day.
Twatter been here 10 years!

R.O.C.K. in the @ROCKInTheUSSA · 8 Nov 2016

Replying to @ngrgrvdgr99 @Muslim_Patrol @Breaking911

Also for the vaginas of all the SJWs who are #ForHer :)

3

R.O.C.K. in the @ROCKInTheUSSA · 8 Nov 2016

Watch. This. Video.
israelvideonetwork.com/the-soross-for…
Seriously.

1

R.O.C.K. in the @ROCKInTheUSSA · 8 Nov 2016

@N_Fatale

hehehe... I just followed Boris Badenov on Gab :) Thought of you, of course!

Home Moments from:rockintheussa until:2017-01- Have an account? Log in

from:rockintheussa until:2017-01-01

Top Latest People Photos Videos News Broadcasts

R.O.C.K. in the @ROCKInTheUSSA · 8 Nov 2016

Replying to @LadyJessMacBeth @Lady_Sappho

Yeah, me either.

1

R.O.C.K. in the @ROCKInTheUSSA · 7 Nov 2016

I thought changing Hillary's was what Tim Kaine is for.

> **Federalist Musket** @Patriot_Musket
> We need a woman in the White House so someone can change Tim Kaine's diapers.
>
> #ElectionFinalThoughts

1 2

R.O.C.K. in the @ROCKInTheUSSA · 7 Nov 2016

🐸 >>>>>>>>>>>> Exodus 8:2-7 <<<<<<<<<<<< 🐸

>
>
> *LoriGirl* **#WWG1WGA** @LoriGirl_Texas
> #ElectionFinalThoughts

R.O.C.K. in the @ROCKInTheUSSA · 7 Nov 2016

Replying to @JerzyLuv2A

The "good" news is that there won't BE any MSM in the rubble...

1 1

R.O.C.K. in the @ROCKInTheUSSA · 7 Nov 2016

Replying to @lcbchefperry @ChrisLoesch

I have :)
I personally wish they didn't use the label, but they're absolutely not nazis, fascists, or racists.

1

R.O.C.K. in the @ROCKInTheUSSA · 7 Nov 2016

Replying to @jackeegan @torbahax

Jac, I don't know if Andrew had a chance to get back to you, but check your spam folder for the invite email!

R.O.C.K. in the @ROCKInTheUSSA · 7 Nov 2016

For anyone who seriously wants to know what Gab is really all about, watch all 10 minutes.

>>>>>>>>>>>>> Exodus 8:2-7 <<<<<<<<<<<<<

R.O.C.K. in the @ROCKInTheUSSA · 6 Nov 2016

Replying to @ChrisLoesch

Just don't get TOO conservative, or you'll get shadowbanned, suspended, or banned! ;)
Laterz! :)

1

R.O.C.K. in the @ROCKInTheUSSA · 6 Nov 2016

Replying to @ChrisLoesch

Anyway, nice chatting. It's been a while, I rarely come over here anymore except briefly.
It's about to get very interesting...

1

R.O.C.K. in the @ROCKInTheUSSA · 6 Nov 2016

Replying to @ROCKInTheUSSA @ChrisLoesch

LOL - here's where I miss Gab's Edit button!
By "fashy" I meant "fashion-y", not fascist.
:O

R.O.C.K. in the @ROCKInTheUSSA · 6 Nov 2016

Replying to @ChrisLoesch

I agree.
I don't know how it all got intermingled, I suspect some just - like you said - thought it sounded fashy.

1

R.O.C.K. in the @ROCKInTheUSSA · 6 Nov 2016

Replying to @ChrisLoesch

I don't disagree in the least. And I avoid them. I wish others WEREN'T using the term now, but it is what it is.
¯_(ツ)_/¯

R.O.C.K. in the @ROCKInTheUSSA · 6 Nov 2016

Replying to @ROCKInTheUSSA @ChrisLoesch

Frankly, I'm too busy being a Christian Constitutional conservative to be alt-anything.
Gab is for everyone. :)

1

R.O.C.K. in the @ROCKInTheUSSA · 6 Nov 2016

from:rockintheussa until:2017-01-01

Replying to @ChrisLoesch

Andrew Torba, the CEO of Gab (kind of "Twitter for Grown Ups", no censorship, no suspending, etc.).
Gab.ai - it's 3 months old.

1

R.O.C.K. in the @ROCKInTheUSSA · 6 Nov 2016

Replying to @ROCKInTheUSSA @ChrisLoesch

Matter of fact, I suspect that YOU would love it over there.
Did you know that Andrew (CEO)'s parents are both cons Christians?

1

R.O.C.K. in the @ROCKInTheUSSA · 6 Nov 2016

Replying to @ROCKInTheUSSA @ChrisLoesch

I have NO desire to have anything to do with nazis, fascists, etc., but I'm comfortable on Gab. I ignore the random weirdos :)

1

R.O.C.K. in the @ROCKInTheUSSA · 6 Nov 2016

Replying to @ChrisLoesch

Chris, I'll point out that there are also a number of people who consider themselves alt-right who are none of the above.

2 1

R.O.C.K. in the @ROCKInTheUSSA · 6 Nov 2016

Well then, ladies and gentlemen.
Looks like Mr. Toad's Wild Ride is about to commence, as I've been saying for a while.
#BePrepared

2 2

R.O.C.K. in the @ROCKInTheUSSA · 5 Nov 2016

Replying to @thor_benson

LOL, so you're human?
;)
Thanks for the conversation, and as I said - time will tell. We're in a very interesting time.

1

R.O.C.K. in the @ROCKInTheUSSA · 5 Nov 2016

Replying to @ROCKInTheUSSA @thor_benson

In the meantime, I ignore the occasionally weirdos - just like I do in the world at large - and revel in the #SpeakFreely!

1

R.O.C.K. in the @ROCKInTheUSSA · 5 Nov 2016

from:rockintheussa until:2017-01-01

Yep, I saw at the bottom of your article that you kind of brought it back around. :)

1

R.O.C.K. in the @ROCKInTheUSSA · 5 Nov 2016

Replying to @thor_benson

Thank you!
By the way, I'm a Constitutional conservative, not a Repub, & not pro-Trump (just anti-Clinton).
I love it there!

R.O.C.K. in the @ROCKInTheUSSA · 5 Nov 2016

Replying to @ROCKInTheUSSA @thor_benson

I like to call Gab "a social medium for grown ups", because we don't need the spanky hand of mommy & daddy to protect us :)

R.O.C.K. in the @ROCKInTheUSSA · 5 Nov 2016

Replying to @thor_benson

I just read it.
Gab is a microcosm of the real world, and without censorship ala @/jack you ARE going to see some strangeness.

1

R.O.C.K. in the @ROCKInTheUSSA · 4 Nov 2016

Replying to @ROCKInTheUSSA

marklevinshow.com/audio-rewind/ 11/3/16 show, 6 minutes in.
2/2

R.O.C.K. in the @ROCKInTheUSSA · 4 Nov 2016

Wow! - did Barack Obama violate the Espionage Act when communicating with Hillary via his Blackberry and her private server email?
1/2

1

R.O.C.K. in the @ROCKInTheUSSA · 4 Nov 2016

>>> SQUIRREL!!! <<<

> **Jewhadi™** @JewhadiTM
> FBI warns of possible pre-Election Day terror attacks nyp.st/2euM9Aa via @nypost

1

R.O.C.K. in the @ROCKInTheUSSA · 3 Nov 2016

from:rockintheussa until:2017-01-01

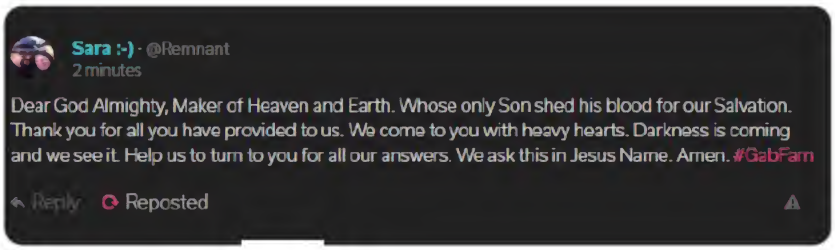

3 2

R.O.C.K. in the @ROCKInTheUSSA · 3 Nov 2016

Amazing. I'm over on Gab & everybody's praying for everybody, then I come over here and get called alt-right & a piss ant (I'm neither).
:)

1

R.O.C.K. in the @ROCKInTheUSSA · 3 Nov 2016

Replying to @itsmesteffen

This is pure Barry, minus teleprompter. Always like that. More so now he's almost done.
If if if if some folks okeedoke...

R.O.C.K. in the @ROCKInTheUSSA · 3 Nov 2016

Replying to @botticellicream

Absolutely disgusting.
@botticellicream @8reallyisenough @maddydowling33
Pro Tip - this'll never happen at gab.ai :)

1

R.O.C.K. in the @ROCKInTheUSSA · 3 Nov 2016

Great article from a new #Gabster -
littlezotz.com/2016/11/gab/

1

R.O.C.K. in the @ROCKInTheUSSA · 3 Nov 2016

Replying to @MushKat

Indeed - and now I must get back to work, since SOME PEOPLE aren't having a WEEKEND!! :O
LOLz, nice talking to ya! :)

1

R.O.C.K. in the @ROCKInTheUSSA · 3 Nov 2016

Replying to @MushKat

:)

1

from:rockintheussa until:2017-01-01

One and a beer :)

1 1

R.O.C.K. in the @ROCKInTheUSSA · 3 Nov 2016

Replying to @ROCKInTheUSSA @MushKat

Had to spray paint the Winter Celica's hood and spoiler. Paint peeling. Still need to do the front below the hood.
YIPPEE!!

1

R.O.C.K. in the @ROCKInTheUSSA · 3 Nov 2016

Replying to @MushKat

I hear ya - I could use one myself.
Put the Summer Celica to bed for the winter on Tuesday... it was a sad event.

2

R.O.C.K. in the @ROCKInTheUSSA · 3 Nov 2016

Replying to @MushKat

:O

1

R.O.C.K. in the @ROCKInTheUSSA · 3 Nov 2016

Replying to @ROCKInTheUSSA @MushKat

LOLz - I was gonna correct that to "how" and then remembered...
Is it the weekend yet???

1 1

R.O.C.K. in the @ROCKInTheUSSA · 3 Nov 2016

Replying to @MushKat

Well, thank ya ma'am! I miss you over there ;)
Hw 'bout them Clintons, huh?

2

R.O.C.K. in the @ROCKInTheUSSA · 3 Nov 2016

@MushKat

Kat, how in the heck are you doing? :)

1 1

R.O.C.K. in the @ROCKInTheUSSA · 3 Nov 2016

Replying to @beebobaby

I've said it before - if Barry's mouth is open either he's lying or his current boyfriend is visiting.

1

R.O.C.K. in the @ROCKInTheUSSA · 3 Nov 2016

from:rockintheussa until:2017-01-01

Replying to @SalihKPH

Fixed it for him.

1

R.O.C.K. in the @ROCKInTheUSSA · 2 Nov 2016

@DPRK_News

Comrades - we on the People's Website, gab.ai, would greatly benefit by having your most truthful non-biased news on-site!

R.O.C.K. in the @ROCKInTheUSSA · 2 Nov 2016

Replying to @luckyone6565

YAY!
Same as here - rockintheussa :)
See you there!

1

R.O.C.K. in the @ROCKInTheUSSA · 2 Nov 2016

300 char limits!
Edit Button!!
Your very own #GabFam built in!!!
And a community that seriously values - and promotes - speaking freely :)

from:rockintheussa until:2017-01-01

1 2 2

R.O.C.K. in the @ROCKInTheUSSA · 2 Nov 2016
Replying to @LLWMichelle @realDenaldTrump
Well, he IS, after all, the REAL Denald Trump :)
I recommend following him too - he's awesome!

R.O.C.K. in the @ROCKInTheUSSA · 2 Nov 2016
Replying to @LLWMichelle
LOL - Michelle, Michelle, Michelle - that's DEnald Trump :)
Bigly.
@LLWMichelle @realDenaldTrump

1 1

R.O.C.K. in the @ROCKInTheUSSA · 2 Nov 2016
Replying to @ScottInSC
The James O'Keefe videos have shown, repeatedly, that all the "Trump supporter violence" is actually orchestrated by the DNC.

2

R.O.C.K. in the @ROCKInTheUSSA · 2 Nov 2016
Yep :) twitter.com/PamelaGeller/s…

This Tweet is unavailable.

R.O.C.K. in the @ROCKInTheUSSA · 1 Nov 2016
Replying to @ROCKInTheUSSA
ICYMI:
gab.ai = 300 chars, Edit button, no censorship, a feeling of community because we can all #SpeakFreely...

Home Moments from:rockintheussa until:2017-01- Have an account? Log in

from:rockintheussa until:2017-01-01

Top Latest People Photos Videos News Broadcasts

1 1

R.O.C.K. in the @ROCKInTheUSSA · 1 Nov 2016
Replying to @ROCKInTheUSSA
Lie down with diseased little libwack birdies get up with bird mites, I always say! :)
1

R.O.C.K. in the @ROCKInTheUSSA · 1 Nov 2016
LMAO- thanks, former followers, for yet another example why I rarely come over here anymore!
Sheesh. It figures. Libwack-controlled Twatter.
1 1

R.O.C.K. in the @ROCKInTheUSSA · 1 Nov 2016
Replying to @BullyUzi @JamieW1776
Besides which, I have no idea who "runningforpizza" is.
I just don't like hanging out on a libwack-controlled site :)

R.O.C.K. in the @ROCKInTheUSSA · 1 Nov 2016
Replying to @BullyUzi @JamieW1776
Oh dear. Comrade Bully, I do hope you're not talking about me! :O
I'm far from alt-right.
I just #SpeakFreely! :)

R.O.C.K. in the @ROCKInTheUSSA · 1 Nov 2016
Replying to @nochiefs
Hey - are you on gab.ai yet??
If not, come get signed up!
1

R.O.C.K. in the @ROCKInTheUSSA · 1 Nov 2016
Replying to @nochiefs
LOL - great minds!
@nochiefs @Slate @mooshakins
1

R.O.C.K. in the @ROCKInTheUSSA · 1 Nov 2016
Replying to @nochiefs
Followed by "Hydrochloric Acid - the Underappreciated Contact Lens Cleaner" :O
@nochiefs @Slate @mooshakins
1

from:rockintheussa until:2017-01-01

R.O.C.K. in the @ROCKInTheUSSA · 1 Nov 2016

Hey fellow Christians - there's a TON of us over on gab.ai !
Love to see you there too :)
Come and #SpeakFreely!!

1 13 16

R.O.C.K. in the @ROCKInTheUSSA · 31 Oct 2016

Replying to @Joel7Richardson

Anyway, looking forward to the new book in February - you are FULL of surprises! ~grin!~
Important topic, and it's time.

1

R.O.C.K. in the @ROCKInTheUSSA · 31 Oct 2016

Replying to @Joel7Richardson

I was happy to see him doing as well as he is - after last year I was afraid he wouldn't get there this time. And lost Nan!

1

R.O.C.K. in the @ROCKInTheUSSA · 31 Oct 2016

Replying to @Joel7Richardson

Joel, THANK YOU for your talks at the Strategic Perspective Conference - absolutely excellent, as always! :)

from:rockintheussa until:2017-01-01

R.O.C.K. in the @ROCKInTheUSSA · 31 Oct 2016
So hey you tweeps who signed up on Gab and then just came back to hang out here - we have a chance to do a Good Thing! Don't stop now!

1 1

R.O.C.K. in the @ROCKInTheUSSA · 31 Oct 2016
Replying to @SteveDeaceShow
@LeonHWolf
Same thing at Gab - version 2.0 just hit today!
WEEEEEEEEEEEEEEEEEEEEEEEEEEEEE!!! :)

R.O.C.K. in the @ROCKInTheUSSA · 31 Oct 2016
YIPPEEEEEEEEEEEE!
Gab Version 2.0 is out!!! :) :) :)

R.O.C.K. in the @ROCKInTheUSSA · 31 Oct 2016
YIPPEEEEEE!!!
Arriving in the mail today -

1

R.O.C.K. in the @ROCKInTheUSSA · 31 Oct 2016
I wish a lot more of the people I follow - and vice versa - would come join me at gab.ai
Twitter was great until it went full SJW.
Be free!!

from:rockintheussa until:2017-01-01

they stood on voting for Trump. My followers know I haven't been kind to him, and I still think he's a lump of crude, cheesy silliness, but I've changed my mind on him being the lesser of two evils. I think he's just a rich oaf who never grew up.
Hillary, however, IS evil. And every single speaker who mentioned The election said we need to vote for Trump. I know it's a shock to those who know me, but that's what I'm going to do.

R.O.C.K. in the @ROCKInTheUSSA · 30 Oct 2016
Dear new followers -
First of all, thanks!
But I'm not here much these days, come meet me on gab.ai where we can #SpeakFreely! - same name.

R.O.C.K. in the @ROCKInTheUSSA · 30 Oct 2016
Hey! America!! (and the rest of you too) -
What are you waiting for??

1

R.O.C.K. in the @ROCKInTheUSSA · 29 Oct 2016
Replying to @Judianna
I'm so happy that you got the unexpected "extra" time together that you did. He

from:rockintheussa until:2017-01-01

1 1

R.O.C.K. in the @ROCKInTheUSSA · 28 Oct 2016
themidmerican.com/2016/10/28/twi…

R.O.C.K. in the @ROCKInTheUSSA · 26 Oct 2016
I'm with Jesse.
The good news is that if you do you'll probably only get to shout it once.
twitter.com/JesseKellyDC/s…

> This Tweet is unavailable.

1

R.O.C.K. in the @ROCKInTheUSSA · 25 Oct 2016
Sometimes a picture really IS worth 1000 words.

10 14

R.O.C.K. in the @ROCKInTheUSSA · 25 Oct 2016
Hey followers! I'm not around here much these days, come join me over here - There's a bit of a wait after signing up - it's worth it :)

from:rockintheussa until:2017-01-01

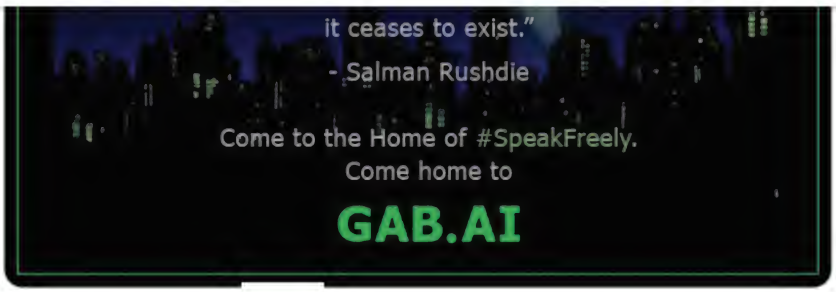

R.O.C.K. in the @ROCKInTheUSSA · 24 Oct 2016
THIS:
youtube.com/watch?v=-R7A3Q…

R.O.C.K. in the @ROCKInTheUSSA · 23 Oct 2016
@smod2016 I'd like to thank you for taking the time to do this thoughtful & provocative interview so late in the campaign season!
Good Luck!

> **Sweet Meteor O'Death** @smod4real
> Thank you to @whileweslept for a very tough, but fair interview. The biased media wants you to ignore this - sad! watchwordpolitics.com/2016/10/22/loo …

R.O.C.K. in the @ROCKInTheUSSA · 21 Oct 2016
:) twitter.com/danieltobin/st…

> This Tweet is unavailable.

1

R.O.C.K. in the @ROCKInTheUSSA · 21 Oct 2016
Replying to @ROCKInTheUSSA @Browncoat_Atty
But if you prefer to hang out here, where you can be suspended, banned, shadowbanned, etc., S'OK with me :)

R.O.C.K. in the @ROCKInTheUSSA · 21 Oct 2016
Replying to @RKBA_Atty @Browncoat_Atty
Whatever you say, BA.
Incidentally, I'm not involved with Gab, I just appreciate what they're doing.

1

R.O.C.K. in the @ROCKInTheUSSA · 21 Oct 2016
ICYMI - sign up today, get on Gab today! No wait.

from:rockintheussa until:2017-01-01

2 3

R.O.C.K. in the @ROCKInTheUSSA · 21 Oct 2016

Replying to @RKBA_Atty @Browncoat_Atty

It's. Two. Months. Old.
Twatter is ten years old and doesn't even have an Edit button :)
Patience = virtue!

R.O.C.K. in the @ROCKInTheUSSA · 21 Oct 2016

Replying to @RKBA_Atty @Browncoat_Atty

Some day.
It's in Beta, you know.
And we just had the one millionth post today :)

R.O.C.K. in the @ROCKInTheUSSA · 21 Oct 2016

Replying to @Rattlersnake88

Pepe has been an icon for over ten years and has been used by a number of groups.
Now Gab is using a similar theme.
¯_🐸_/¯
@Youxia88

R.O.C.K. in the @ROCKInTheUSSA · 21 Oct 2016

Replying to @heatherwilhelm

Heather, are you on Gab yet?
Sign up today and there's no wait :)

from:rockintheussa until:2017-01-01

R.O.C.K. in the @ROCKInTheUSSA · 21 Oct 2016

Replying to @tgradous

Q: if I have 15 guns before the election and President Hillary makes 13 of them illegal, how many will I then have?
A: 15

1 1 2

R.O.C.K. in the @ROCKInTheUSSA · 21 Oct 2016

Replying to @ROCKInTheUSSA

You'll get an invitation email - be sure to also check your spam folder, just in case.

R.O.C.K. in the @ROCKInTheUSSA · 21 Oct 2016

I repeat - if you sign up today THERE IS NO WAIT!! You'll get on today :)

from:rockintheussa until:2017-01-01

1 1

R.O.C.K. in the @ROCKInTheUSSA · 21 Oct 2016

OK, I'm not a Trumper.
Most of my followers know that.
But THIS is hysterical!!!

1

R.O.C.K. in the @ROCKInTheUSSA · 21 Oct 2016

Barry Hussein gave up control of the internet. It's gonna get real, folks.
twitter.com/ow/status/7895…

This Tweet is unavailable.

R.O.C.K. in the @ROCKInTheUSSA · 21 Oct 2016

Replying to @Patriot_Musket
I hit the "like" button about 47 times :)

1 1

Home Moments from:rockintheussa until:2017-01- Have an account? Log in

from:rockintheussa until:2017-01-01

Top Latest People Photos Videos News Broadcasts

R.O.C.K. in the @ROCKInTheUSSA · 21 Oct 2016

BREAKING - seriously - just in from Gab's CEO a few minutes ago - add your name to the wait list today and get in TODAY!
gab.ai

1

R.O.C.K. in the @ROCKInTheUSSA · 21 Oct 2016

Replying to @ROCKInTheUSSA

She said in an interview that that hazy, seemingly "come hither" look was because she was blind as a bat without glasses :)

R.O.C.K. in the @ROCKInTheUSSA · 21 Oct 2016

I wonder how many remember Maxwell Smart's female sidekick, Barbara Feldon?
That sexy look was because she couldn't see well!

1 1

R.O.C.K. in the @ROCKInTheUSSA · 21 Oct 2016

To my dear followers -

from:rockintheussa until:2017-01-01

1

R.O.C.K. in the @ROCKInTheUSSA · 21 Oct 2016
THIS. Emphatically THIS.
youtube.com/watch?v=GpLAzA…

R.O.C.K. in the @ROCKInTheUSSA · 20 Oct 2016
Aaaaaaaaand @KurtSchlichter knocks it outta the park yet again -
townhall.com/columnists/kur…

1 1

R.O.C.K. in the @ROCKInTheUSSA · 20 Oct 2016
A note to all my followers, including the recent ones -
Come on over to gab.ai . It's better :)

vid.me/Gvsz
Mmm hmm.

R.O.C.K. in the @ROCKInTheUSSA · 19 Oct 2016
Replying to @ROCKInTheUSSA @N_Fatale and 2 others
Family always had dogs. I went out & got a kitten.
Parents weren't pleased.
Then mom fell in love!
2 4

R.O.C.K. in the @ROCKInTheUSSA · 19 Oct 2016
Replying to @N_Fatale @bayareahausfrau @Taxpayers1234
Braxton looks a lot like my very firstest kitteh, when I was a teenager :)
1 1 3

R.O.C.K. in the @ROCKInTheUSSA · 19 Oct 2016
Aaaaaand THIS:
youtube.com/watch?v=U-4w i...

R.O.C.K. in the @ROCKInTheUSSA · 19 Oct 2016
O'Keefe strikes again!!
youtube.com/watch?v=b24Yq1...

R.O.C.K. in the @ROCKInTheUSSA · 19 Oct 2016
@marklevinshow
Mark, love the Facebook Live!
Delightfully loose, down-home, and real. Good stuff!

R.O.C.K. in the @ROCKInTheUSSA · 19 Oct 2016
The following is a R.O.C.K. in the USSA Public Service Announcement:
FLY, little birdies, FLY!
Come home to #Freedom!! #SpeakFreely!!!

from:rockintheussa until:2017-01-01

R.O.C.K. in the @ROCKInTheUSSA · 19 Oct 2016
I have little to no doubt they'll still be working behind the scenes, possibly with layers of deception between them and Hillary/DNC.

> **Anthony DeRosa** @Anthony
> Bob Creamer, convicted felon, seen in video discussing hiring people to incite Trump supporters, met Obama 42 times washingtonpost.com/news/post-poli …

R.O.C.K. in the @ROCKInTheUSSA · 19 Oct 2016
Interesting -
youtube.com/watch?v=_NfFAa…

R.O.C.K. in the @ROCKInTheUSSA · 19 Oct 2016
THIS:
youtube.com/watch?v=HIGJwe…
1 1

R.O.C.K. in the @ROCKInTheUSSA · 19 Oct 2016
I'm sure no laws were intentionally broken, charter bus companies don't know the laws, & besides - laws are for the little people, amirite?

> **Mark R. Levin** @marklevinshow
> The arrogance of power reaches a new low fb.me/2jTVKILvc

R.O.C.K. in the @ROCKInTheUSSA · 19 Oct 2016
@Crapplefratz
Whoa Nellie - just saw that you're "over there" (I'm a bit behind).
YAY!!
1

R.O.C.K. in the @ROCKInTheUSSA · 18 Oct 2016
Where's a good coastal flood when you need it? Preferably enough to wash away about 100 miles inland along the whole left coast.

> **Peter Feaman** @PeterFeaman
> University assures illegals that they won't let ICE detain

own evils on their enemies.
Right up there with lying.

> **Teresa † ☭** @BlackIrishI
> Anyone else notice what Hillary and her minions are excusing everyone else of doing they are doing themselves? Incredible. #FoxNews #CNN

1

R.O.C.K. in the @ROCKInTheUSSA · 18 Oct 2016
James O'Keefe's 2nd vote fraud video is up!!
d1sb17b1leotpq.cloudfront.net/rigging-electi…

2 1

R.O.C.K. in the @ROCKInTheUSSA · 18 Oct 2016
Video II is up!!

> **James O'Keefe** @JamesOKeefeIII
> BREAKING: Rigging the Election - Video II: Mass Voter Fraud
> @HillaryClinton @rbcreamer @scottfoval
> projectveritasaction.com/video/rigging-… #VoterFraud

R.O.C.K. in the @ROCKInTheUSSA · 18 Oct 2016
Replying to @SharylAttkisson @schwingcat
He misspelled "We have a built in group of people in NY and DC" who are "trained" to "break federal law."

1

R.O.C.K. in the @ROCKInTheUSSA · 18 Oct 2016
ICYMI
Ribbet.

Home Moments from:rockintheussa until:2017-01- Have an account? Log in

from:rockintheussa until:2017-01-01

Top Latest People Photos Videos News Broadcasts

1

R.O.C.K. in the @ROCKInTheUSSA · 18 Oct 2016
THIS!!!!!!!!!!!!!

James O'Keefe @JamesOKeefeIII
UPDATE ON SECOND VIDEO: It will be live in about an hour. Keep the pressure on the MSM to cover these videos. And thank you @seanhannity

R.O.C.K. in the @ROCKInTheUSSA · 18 Oct 2016
Mark Levin interviews James O'Keefe, about 23 minutes in - marklevinshow.com/audio-rewind/
10/17/16 show, right from the top.

R.O.C.K. in the @ROCKInTheUSSA · 18 Oct 2016
blog.dilbert.com/post/151981022...

R.O.C.K. in the @ROCKInTheUSSA · 17 Oct 2016
Anyone who thinks the mainstream media -including FOX- is anything other than America's Pravda is a fool.
#censored
youtube.com/watch?v=5IuJGH...
1 1

R.O.C.K. in the @ROCKInTheUSSA · 17 Oct 2016
Replying to @LadyJessMacBeth @Lady_Sappho
Love it!!!
1 1

R.O.C.K. in the @ROCKInTheUSSA · 17 Oct 2016
@Lady_Sappho I'm not over here all that much these days, but I love that avi!!
When did you do that?!?
I miss the (original) Addams Family!!
2 1

R.O.C.K. in the @ROCKInTheUSSA · 17 Oct 2016
Replying to @SohlerSarah
And that's why I never do it.
Plus, I'm a manly man :)
2 1

Home Moments from:rockintheussa until:2017-01- Have an account? Log in

from:rockintheussa until:2017-01-01

Top Latest People Photos Videos News Broadcasts

R.O.C.K. in the @ROCKInTheUSSA · 16 Oct 2016
In point of actual fact, that column is AWESOMELY awesome! :)
I shall notify the #GabFam post haste!

> **jon gabriel** @exjon
> I wrote an awesome column. But you'll have to read it to truly experience how awesome it actually is. azcentral.com/story/opinion/…

1 1

R.O.C.K. in the @ROCKInTheUSSA · 16 Oct 2016
Replying to @KT_So_It_Goes @Beer__Wolf @DaveinTexas
At least he finally performed Berlin before he died :) I have the DVD!
Lou was awesome.

R.O.C.K. in the @ROCKInTheUSSA · 16 Oct 2016
Replying to @OrneryYG
Linkage?
@DamoclesII @TheRoadbeer @StillNeverTrump

R.O.C.K. in the @ROCKInTheUSSA · 15 Oct 2016
Replying to @TheRoadbeer
Not to worry. If Hillary's elected many of us won't even make it to 2020.
¯_🐸_/¯

1 1

R.O.C.K. in the @ROCKInTheUSSA · 14 Oct 2016
@Miami4Trump
Hey, who are you "over there"? I'll give you a follow if I'm not already :)

R.O.C.K. in the @ROCKInTheUSSA · 14 Oct 2016
:O :O :O >>>>>>> d00d!!! <<<<<<< :O :O :O

> **Dan** @danieltobin
> Duuuuuuuudddeee. twitter.com/Diddley_Squat/…

1

R.O.C.K. in the @ROCKInTheUSSA · 14 Oct 2016
Good Lord.

> **Andrew Malcolm** @AHMalcolm
> Now, someone named Hillary Clinton claims Donald Trump stalked her mcclatchydc.com/news/politics-…

from:rockintheussa until:2017-01-01

2 5

R.O.C.K. in the @ROCKInTheUSSA · 14 Oct 2016
@zerohedge
Hey, you have a lot of friends over at gab.ai - love to see you there!!

R.O.C.K. in the @ROCKInTheUSSA · 14 Oct 2016
THIS is a spectacularly insightful - and scary - and accurate article!
READ IT.
zerohedge.com/news/2016-10-1…

R.O.C.K. in the @ROCKInTheUSSA · 14 Oct 2016
THIS:
spectator.org/former-u-s-att…
Comey & FBI corruption - rank and file FBI people ARE NOT happy.

R.O.C.K. in the @ROCKInTheUSSA · 14 Oct 2016
I soooooooo hope Webb Hubbell takes this survey...
:) twitter.com/peddoc63/statu…

> This Tweet is unavailable.

R.O.C.K. in the @ROCKInTheUSSA · 14 Oct 2016
Replying to @ROCKInTheUSSA
They say "lie down with dogs, get up with fleas".
In Hillary's & Byrd's case they just shared fleas.
@samaryy @torbahax

1 4 5

R.O.C.K. in the @ROCKInTheUSSA · 14 Oct 2016
Replying to @samaryy
Actually he is a DEAD KKK former leader - the loons (he was one of those too) called him an "Exalted Cyclops".
@samaryy @torbahax

1 1 1

R.O.C.K. in the @ROCKInTheUSSA · 13 Oct 2016
Nighterz! Enjoy the movie, and do check out that periscope vid :)

R.O.C.K. in the @ROCKInTheUSSA · 13 Oct 2016
Most Excellent! The GOOD one then :)
WOLVERINES!!!!!!!!!!!!!!!!!!!!!!!!!!!!

from:rockintheussa until:2017-01-01

Getting ready for bed... and being VERY glad tomorrow's Friday! I desperately need to sleep in on Saturday!!!!

R.O.C.K. in the @ROCKInTheUSSA · 13 Oct 2016
That was what I meant - I use 'em, but I saw your bio - and I CAN read :)

R.O.C.K. in the @ROCKInTheUSSA · 13 Oct 2016
Just realized, I can just post this - have a watch - you'd love it there!
pscp.tv/torbahax/1YqJD…

R.O.C.K. in the @ROCKInTheUSSA · 13 Oct 2016
@Patriotic_LPN1
Hey, come on over to gab.ai :)
I'd tell you more, but no DMs...

R.O.C.K. in the @ROCKInTheUSSA · 13 Oct 2016
Replying to @koolkat14215 @mikepfingston2
Wait, wut?
;)
1 2

R.O.C.K. in the @ROCKInTheUSSA · 13 Oct 2016
I call it Mr. Toad's Wild Ride.
Batten down the hatches.

John Betts @JohnFromCranber
Ever Get The Feeling a Sh** Storm is Coming? Iran, ISIS, NKorea, Russia, Open Border, Fed Debt, Islamization? #tcot

1

R.O.C.K. in the @ROCKInTheUSSA · 13 Oct 2016
Prayers, peeps, please!
Judianna, you might want to mention this Over There too :) Maybe link your blog?

Judianna @Judianna
Fast hubby update for my Tweethearts.
He's still persevering.
Going into surgery at 2:00 for a dialysis graft.
Prayers appreciated.

1 2 3

from:rockintheussa until:2017-01-01

Preferably as they run past you... twitter.com/2016Republic/s…

This Tweet is unavailable.

R.O.C.K. in the @ROCKInTheUSSA · 12 Oct 2016

Replying to @thedaemonspawn

If - if - if - if - if - if it's not okeedoke with some folks.
@thedaemonspawn @AllenWest @Callisto1947

1 1

R.O.C.K. in the @ROCKInTheUSSA · 12 Oct 2016

Replying to @michelelfrost

Since his head is obviously made of hard plastic, I can't help wondering how much echo there is in there.

1 1

R.O.C.K. in the @ROCKInTheUSSA · 12 Oct 2016

And don't forget the ammunition.
LOTS of ammunition.
While we still can. twitter.com/NolteNC/status…

This Tweet is unavailable.

R.O.C.K. in the @ROCKInTheUSSA · 12 Oct 2016

Replying to @michelelfrost

Yep. Exactly that interesting.
And deservedly so.
Plus, the lawn ornament ain't telling anyway.
¯_🐸_/¯

1

R.O.C.K. in the @ROCKInTheUSSA · 12 Oct 2016

Replying to @Bravo24Actual

Lucky you :)

R.O.C.K. in the @ROCKInTheUSSA · 12 Oct 2016

Replying to @michelelfrost

November 9 is going to be a very interesting day.

1 1

R.O.C.K. in the @ROCKInTheUSSA · 11 Oct 2016

Replying to @ObamaOpoly

from:rockintheussa until:2017-01-01

youtube.com/watch?v=8NAAzB…
Absolutely horrific.
1

R.O.C.K. in the @ROCKInTheUSSA · 11 Oct 2016
Replying to @SteveDeaceShow
, you really oughta join us over on gab.ai :)

R.O.C.K. in the @ROCKInTheUSSA · 11 Oct 2016
LOL!! He IS funny like that! :)

> **Steve Deace** @SteveDeaceShow
> You mean God was able to get His Word to those He loves despite an oppressive statist regime in human authority? Weird.
> twitter.com/BreakPointCC/s…

R.O.C.K. in the @ROCKInTheUSSA · 11 Oct 2016
Wow. Simply wow.
youtube.com/watch?v=EMzSh4…
2

R.O.C.K. in the @ROCKInTheUSSA · 11 Oct 2016
youtube.com/watch?v=cT6Cob…
:)

R.O.C.K. in the @ROCKInTheUSSA · 11 Oct 2016
Replying to @SmokeySmoker
And vice versa :)

R.O.C.K. in the @ROCKInTheUSSA · 11 Oct 2016
Replying to @SmokeySmoker
I gotta run, but check out @Welcome over there - lots of helpful hints!
And look me up :)

R.O.C.K. in the @ROCKInTheUSSA · 11 Oct 2016
Replying to @SmokeySmoker
Same name?
1

R.O.C.K. in the @ROCKInTheUSSA · 11 Oct 2016

from:rockintheussa until:2017-01-01

Kurt Schlichter @KurtSchlichter
The Nightmare Is Coming!!!! || With Clinton We Will Be Under Occupation In Our Own Country townhall.com/columnists/kur…

R.O.C.K. in the @ROCKInTheUSSA · 10 Oct 2016
Webb Hubbell Jr. and B.J Bill - a handsome couple!

. @trumpwon45pres
Take a look at these two! #Hillary was defensive like a two bit hustler 😄 #debate2016 #TrumpPence2016 #MAGA🇺🇸
#ccot

1

R.O.C.K. in the @ROCKInTheUSSA · 10 Oct 2016
Replying to @chuckwoolery @BlackIrishI
Ohhhhhhhhhh, but there IS!!
Be afraid... be very afraid...

1

R.O.C.K. in the @ROCKInTheUSSA · 10 Oct 2016

Together, they're a nasty combination!

> **jon gabriel** @exjon
> #Chemtrails twitter.com/AaronBlake/sta...

R.O.C.K. in the @ROCKInTheUSSA · 10 Oct 2016

Replying to @farmerjonusa

That's him!
@farmerjonusa @DebateFly

1

R.O.C.K. in the @ROCKInTheUSSA · 10 Oct 2016

Replying to @ScottInSC

They could probably use some of this for their butthurt...

R.O.C.K. in the @ROCKInTheUSSA · 10 Oct 2016

@DebateFly
By the way, was that a relative of yours that kept landing on Barry Hussein pretty much daily a few years ago?
Like flies on...

1

R.O.C.K. in the @ROCKInTheUSSA · 10 Oct 2016

@DebateFly
#FlyLivesMatter!!!

R.O.C.K. in the @ROCKInTheUSSA · 10 Oct 2016

Replying to @GSDDogLover

Home Moments from:rockintheussa until:2017-01- Have an account? Log in

from:rockintheussa until:2017-01-01

Top Latest People Photos Videos News Broadcasts

R.O.C.K. in the @ROCKInTheUSSA · 9 Oct 2016

Replying to @sodagrrl

LOLz, you're probably right! :)
But who knows, maybe some Mike Pence will actually rub off on him!
@sodagrrl @kerpen

1 1

R.O.C.K. in the @ROCKInTheUSSA · 9 Oct 2016

Replying to @sodagrrl

First time I've personally heard him say that.
I like it.
@sodagrrl @kerpen

1 2

R.O.C.K. in the @ROCKInTheUSSA · 9 Oct 2016

Replying to @realtonybowers

Yep.
@realtonybowers @RaginCajun72 @JerzyLuv2A @RPW260567 @JuanNewsome

8 8

from:rockintheussa until:2017-01-01

Replying to @ScottInSC

That graphic is awesome :)
@ScottInSC @NewmanJustice07

1

R.O.C.K. in the @ROCKInTheUSSA · 9 Oct 2016

Replying to @Texasjimj

Exactly.
@Texasjimj @SenTedCruz

R.O.C.K. in the @ROCKInTheUSSA · 9 Oct 2016

Replying to @JHolmsted

LOL, same here! I recognized you over there.
I suspect some nefarious dying bird tricks; it's what they do.

1

R.O.C.K. in the @ROCKInTheUSSA · 9 Oct 2016

@JHolmsted
Hey, just soze you knows, it's pretty trumpy over there right now.
Don't let 'em get to you, it comes & goes.
Lotsa good people!

1 1

R.O.C.K. in the @ROCKInTheUSSA · 9 Oct 2016

Dear patient #Gab waiters:
Just heard there's are going to be a buncha invites going out today!
If you're in line, also check spam folders!

R.O.C.K. in the @ROCKInTheUSSA · 9 Oct 2016

100% correct.
They are merely a reflection of us, symptoms of the depths to which America has sunk. twitter.com/JesseKellyDC/s…

This Tweet is unavailable.

1

R.O.C.K. in the @ROCKInTheUSSA · 9 Oct 2016

Replying to @ROCKInTheUSSA

Trump might harm the USA less than Hillary, but not because of those.
@grantsorcic @AG_Conservative @RBPundit @KurtSchlichter @RadioFreeTom

R.O.C.K. in the @ROCKInTheUSSA · 9 Oct 2016

Replying to @grantsorcic

I'm leaning toward tossing God & the Constitution out the window got us here.
@AG_Conservative @RBPundit @KurtSchlichter @RadioFreeTom

R.O.C.K. in the @ROCKInTheUSSA · 8 Oct 2016
Replying to @PolitiBunny
Fortunately with the advent of digital cameras and cell phones it's a much rarer occurrence.

R.O.C.K. in the @ROCKInTheUSSA · 8 Oct 2016
Replying to @RepublicanChick
If you believe in God perhaps you see we're in this mess we're in because we threw God away.
@RepublicanChick @LeahR77 @Fuelie327

1

R.O.C.K. in the @ROCKInTheUSSA · 8 Oct 2016
Yaaawwwwnnn.
Coming down to the wire in the race between a moronic buffoon and a cackling minion from hell is all I thought it would be.

2

R.O.C.K. in the @ROCKInTheUSSA · 8 Oct 2016
YEP. WHAT JON SAID.
AND UNENCRYPTED BY SPACE ALIENS.

> **jon gabriel** @exjon
> ARGLE BARGLE MAGA CUCK CHEMTRAILS GLOBALIST PRECIOUS BOD1LY FLUIDS RAWRRRR LMFAOPIP 3 #PRISONPLANET twitter.com/5DeputyDawg5/s…

1

R.O.C.K. in the @ROCKInTheUSSA · 8 Oct 2016
To quote @Judianna, BOOMITY!!
:)

> **jon gabriel** @exjon
> If you want to keep the Trump Train from going off the rails, maybe stop using tires. twitter.com/mitchellvii/st…

1 3

R.O.C.K. in the @ROCKInTheUSSA · 7 Oct 2016
Replying to @Jan202017
To be fair, it does three things.
It also makes me feel like ordering another SIG Legion pistola :)

from:rockintheussa until:2017-01-01

1

R.O.C.K. in the @ROCKInTheUSSA · 7 Oct 2016

Replying to @TrumpOleary

Who is this "Trump" of whom you bark?
My "man" is @smod2016. When he's elected he'll eliminate all fakes.
@lmaumbn @lmaumbn

1

R.O.C.K. in the @ROCKInTheUSSA · 7 Oct 2016

Replying to @TrumpOleary

You smell a lot like an imitation, comrade.
@lmaumbn @lmaumbn

1

R.O.C.K. in the @ROCKInTheUSSA · 7 Oct 2016

Replying to @MikeHightower1

Well, Mikey, aren't YOU just #special?
To be fair, the words James uses may be a bit large for you...
@MikeHightower1 @RealJamesWoods

2

R.O.C.K. in the @ROCKInTheUSSA · 7 Oct 2016

#BenAndJerrysNewFlavor
Mooochelle's Chewbacca Cherry™

1

R.O.C.K. in the @ROCKInTheUSSA · 7 Oct 2016

#BenAndJerrysNewFlavor
Victimized Vegan Splash™

2 3

R.O.C.K. in the @ROCKInTheUSSA · 7 Oct 2016

#BenAndJerrysNewFlavor
LGBTQIA Freeze™

R.O.C.K. in the @ROCKInTheUSSA · 7 Oct 2016

#BenAndJerrysNewFlavor
Black Cherry Matters™

R.O.C.K. in the @ROCKInTheUSSA · 7 Oct 2016

#BenAndJerrysNewFlavor
Tart & Triggered Tangerine

from:rockintheussa until:2017-01-01

And now we know why salt isn't good for you.
:O

1 1

R.O.C.K. in the @ROCKInTheUSSA · 7 Oct 2016
As are many others :) twitter.com/Cernovich/stat…

> This Tweet is unavailable.

R.O.C.K. in the @ROCKInTheUSSA · 7 Oct 2016
Can someone please find those Purple Hearts Kerry threw over the fence way back when and shove them up his ass? ALL THE WAY??
Thank you.

> **Kate Hyde** @KateHydeNY
> BREAKING: John Kerry Calls For War Crime Investigation Of Russia In Syrian Conflict americanmilitarynews.com/2016/10/breaki…

2

R.O.C.K. in the @ROCKInTheUSSA · 6 Oct 2016
Replying to @N_Fatale
To be fair, she's not bad for an animated corpse.
¯_🐸_/¯

1

R.O.C.K. in the @ROCKInTheUSSA · 6 Oct 2016
Replying to @ChrisLoesch
And green!
So very, very GREEN!!
(or red or black)

1

R.O.C.K. in the @ROCKInTheUSSA · 6 Oct 2016
Replying to @ChrisLoesch
But wait! There's more!
Not available in stores!!
LOL, I KNEW those'd be in there :O
Srsly, great idea!

1 1

R.O.C.K. in the @ROCKInTheUSSA · 6 Oct 2016
I'm surprised that the editor brought barley into it. Where's the hops?
And yep - Wikipedia sucks. twitter.com/torbahax/statu…

> This Tweet is unavailable.

from:rockintheussa until:2017-01-01

R.O.C.K. in the @ROCKInTheUSSA · 6 Oct 2016

♪ Rockin' the Gab bah, rockin' the Gab bah ♪

R.O.C.K. in the @ROCKInTheUSSA · 6 Oct 2016

Replying to @Coondawg68

Yep.

R.O.C.K. in the @ROCKInTheUSSA · 6 Oct 2016

So it's looking like those videos about Bill Gates promoting population Control via vaccine are happening -
yournewswire.com/abortion-drugs…

R.O.C.K. in the @ROCKInTheUSSA · 6 Oct 2016

Replying to @Obolerfan

Okeedokeesmokee - people I know over there are VERY enthusiastic :)
But there are tens of thousands already.

1

Home Moments from:rockintheussa until:2017-01- Have an account? Log in

from:rockintheussa until:2017-01-01

Top Latest People Photos Videos News Broadcasts

in.is/gizmodo.com/JU... #SmartNews

R.O.C.K. in the @ROCKInTheUSSA · 6 Oct 2016

Replying to @nobamamustgo

Folks, I'm really not participating, so please take me out of this.
Thanks.
@nobamamustgo @const_liberty1 @AOTR_Host @TheRoadbeer @Obolerfan

3 1

R.O.C.K. in the @ROCKInTheUSSA · 6 Oct 2016

Replying to @Obolerfan

Here's what we CAN do :)
@Obolerfan @const_liberty1 @nobamamustgo @TheRoadbeer

2 1

R.O.C.K. in the @ROCKInTheUSSA · 6 Oct 2016

Replying to @ROCKInTheUSSA @TheRoadbeer

We've been intentionally dumbed down.
And here we are.

2 1 3

R.O.C.K. in the @ROCKInTheUSSA · 6 Oct 2016

from:rockintheussa until:2017-01-01

Sadly, most Americans don't know that the 1st Amendment ONLY protects us from gov't, NOT people/corporations.

2 1 3

R.O.C.K. in the @ROCKInTheUSSA · 6 Oct 2016

Replying to @idiotsabound1

We're at a very scary time in history - the time our founders tried to prevent.
@const_liberty1 @nobamamustgo @TheRoadbeer

1 1 1

R.O.C.K. in the @ROCKInTheUSSA · 6 Oct 2016

Replying to @idiotsabound1

And remember - this is no longer a Constitutional Republic.
#Lawlessness. All bets are off.
@const_liberty1 @nobamamustgo @TheRoadbeer

1 2

R.O.C.K. in the @ROCKInTheUSSA · 6 Oct 2016

Replying to @idiotsabound1

And as Robyn knows, there are better places to be :)
@const_liberty1 @TheRoadbeer @nobamamustgo @AOTR_Host @Obolerfan @PC_Kyllyr @JayCaruso

2 2

R.O.C.K. in the @ROCKInTheUSSA · 6 Oct 2016

@CaroOnGab
Oh Caroooooooooooo... I have something for you, but you gotta follow me to get it :)
(DM)

1

R.O.C.K. in the @ROCKInTheUSSA · 6 Oct 2016

#WhyIHateTwitter
Because they pull popular #hashtags that they don't like from the Trending column.

R.O.C.K. in the @ROCKInTheUSSA · 6 Oct 2016

Replying to @KurtSchlichter

The world is full of idjuts, and Twitter has a preponderance of them.
But we knew that.
@KurtSchlichter @scottinni @charlescwcooke

1

R.O.C.K. in the @ROCKInTheUSSA · 6 Oct 2016

But - but - what about "turn the other cheek"?!?
Wait, iuuuust kidding!

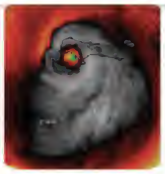

DrSueDVM @DrSueDVM
😳 #HurricaneMatthew embodies #Election2016 💀

1 2

R.O.C.K. in the @ROCKInTheUSSA · 5 Oct 2016
He is our King! There is no need for Congress or SCROTUS.
Let it be written! Let it be done!

> **Adam Kredo** @Kredo0
> BREAKING: Obama Admin Hiding Secret Hostage Docs Signed With Iranian Spy Officials. Docs Sequestered From Congress freebeacon.com/national-secur…

R.O.C.K. in the @ROCKInTheUSSA · 5 Oct 2016
Replying to @OhioCoastie
Sadly, I fear that you are correct.

R.O.C.K. in the @ROCKInTheUSSA · 4 Oct 2016
Wellalrightythen - for those who have been curious, here's a way to help with this new venture :)
medium.com/@Torbahax/gab-…

R.O.C.K. in the @ROCKInTheUSSA · 4 Oct 2016
Still think America is a free Constitutional Republic?
wnd.com/2016/10/stunne…

1 1 1

R.O.C.K. in the @ROCKInTheUSSA · 4 Oct 2016
People need to wake up and realize that it's ALL corrupt. ALL OF IT.
We're living in a soft tyranny that's transitioning into a hard one.

> **Dinesh D'Souza** @DineshDSouza
> Comey has done incalculable damage to the FBI by making it an accessory--rather than an obstacle--to criminal acts at the highest levels

1 1

R.O.C.K. in the @ROCKInTheUSSA · 4 Oct 2016
Replying to @TexHellCat

Ahhhh, so you're saying it WAS Hillary!
:O

1 1

R.O.C.K. in the @ROCKInTheUSSA · 4 Oct 2016
OK, I generally stay away from InfoWars, but this is too much - infowars.com/video-clinton-…
A HOSPITAL BED wheeled backstage at Hillary event!!

1 1

R.O.C.K. in the @ROCKInTheUSSA · 3 Oct 2016
Replying to @liars_never_win
More like in Bill Ayers' golf bag.
@liars_never_win @JustEric

2

R.O.C.K. in the @ROCKInTheUSSA · 3 Oct 2016
Replying to @2016Republic
Is he perhaps referring to the dreaded Gunshow Loophole?
:O
@2016Republic @newsericks

1 2

from:rockintheussa until:2017-01-01

R.O.C.K. in the @ROCKInTheUSSA · 3 Oct 2016

11%?!?

I'd say more like 85%. Maybe get them back to their Constitutional boundaries.

twitter.com/AllAmericanGir…

This Tweet is unavailable.

R.O.C.K. in the @ROCKInTheUSSA · 2 Oct 2016

Replying to @NoOnePatriot

He's not smart enough.

Besides, see Joel Richardson's "The Islamic Antichrist".

Seriously.

@NoOnePatriot @Blarney51 @EWErickson @rasalom666

R.O.C.K. in the @ROCKInTheUSSA · 2 Oct 2016

Yep.

And the candidate we deserve most is the one I'm voting for: @smod2016.

Josh Jordan @NumbersMuncher

We deserve this election.

1 5

R.O.C.K. in the @ROCKInTheUSSA · 2 Oct 2016

Damn, I miss my Edit button!

¯_🐸_/¯

R.O.C.K. in the @ROCKInTheUSSA · 2 Oct 2016

Replying to @Betsygoodhair

It doesn't matter :)

@Betsygoodhair

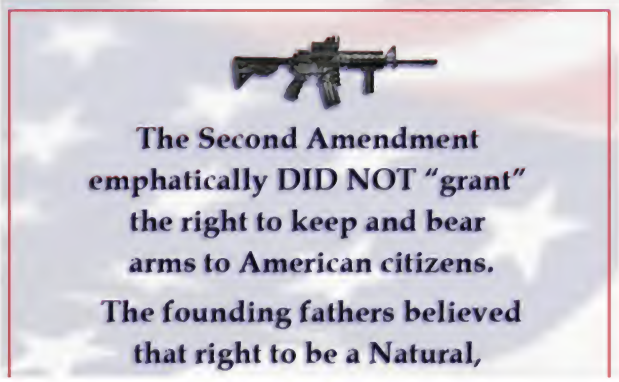

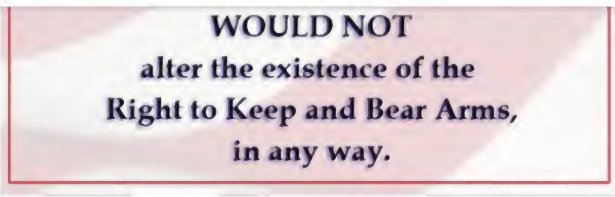

1 1

R.O.C.K. in the @ROCKInTheUSSA · 2 Oct 2016

Replying to @ROCKInTheUSSA

By the way, comrade, did you know Freud said that the fear of weapons is a sign of sexual & emotional immaturity?
@alibro54

1 2 1

R.O.C.K. in the @ROCKInTheUSSA · 2 Oct 2016

Replying to @alibro54

OH NOES, now you done gone & broken my heart!! :O
I've been dissed byt a libwack anti-freedom Useful Idiot!!
@alibro54 @GregAbbott TX @UPI

2 2

R.O.C.K. in the @ROCKInTheUSSA · 2 Oct 2016

Replying to @Betsygoodhair

HAHAHAHAHAHAHAHA!!!
gasp
HAHAHAHAHAHAHAHAHAHAHAHA!!!
How ya gonna "bring them down", toots?
@Betsygoodhair @NRA @BetsyRiotDad @RiotGeneral

1

R.O.C.K. in the @ROCKInTheUSSA · 2 Oct 2016

Replying to @alibro54

Yes, because patriotism and protecting the US from moooslim jihadists is embarrassing, amirite?
#Usefulldiots
@alibro54 @GregAbbott TX @UPI

1 2 4

R.O.C.K. in the @ROCKInTheUSSA · 2 Oct 2016

Replying to @VixenRogue

Once the moooslim takeover of Germany is complete, Oktoberfest will be water and halal meat served by burka-clad "somethings".

1

R.O.C.K. in the @ROCKInTheUSSA · 2 Oct 2016

Ref really needs a better way to express the penalty.

Home Moments from:rockintheussa until:2017-01- Have an account? Log in

from:rockintheussa until:2017-01-01

Top Latest People Photos Videos News Broadcasts

R.O.C.K. in the @ROCKInTheUSSA · 2 Oct 2016
Replying to @TheManFromAunt @SGilday and 2 others
Jeremy copes in class today :)

R.O.C.K. in the @ROCKInTheUSSA · 2 Oct 2016
@katwoman153
HA! I was already following you on that other, superior site :)
1

R.O.C.K. in the @ROCKInTheUSSA · 2 Oct 2016
Replying to @Uncle_Jimbo
This ain't no party. This ain't no disco.
This ain't no foolin' around.
:)
1 1

R.O.C.K. in the @ROCKInTheUSSA · 2 Oct 2016
Replying to @ROCKInTheUSSA @ScottInSC
But I have to admit, it IS fun :) :) :)

R.O.C.K. in the @ROCKInTheUSSA · 2 Oct 2016
Replying to @ScottInSC
ammo is expensive
:O
1

R.O.C.K. in the @ROCKInTheUSSA · 2 Oct 2016
Replying to @ROCKInTheUSSA @ScottInSC
Plus, I just love that the full-auto designation freaks out the #gundense idjuts - "OMG, he's gonna make it full-auto!!!!!!!"

R.O.C.K. in the @ROCKInTheUSSA · 2 Oct 2016
Replying to @ScottInSC
Yep, the heavier ones just cycle better (and use a heavier spring too). Not like you'll USE it full auto - just more reliable.
2

R.O.C.K. in the @ROCKInTheUSSA · 2 Oct 2016
Replying to @ScottInSC
LOL! DD still applies though! Might take a chat with their customer support.
1 1

Replying to @ScottInSC

Have you checked out Daniel Defense for uppers? I don't know how stripped you can get them, but I LOVE their quality!

1

R.O.C.K. in the @ROCKInTheUSSA · 1 Oct 2016

Replying to @ZookZangsten @ItsJustJill @liars_never_win

I see them too. Lots of shenanigans over here, I pretty much stay elsewhere these days :)

2

R.O.C.K. in the @ROCKInTheUSSA · 30 Sep 2016

Replying to @VixenRogue

Yeah, but it's Bill Mitchell (@mitchellvii), which makes it more like this:

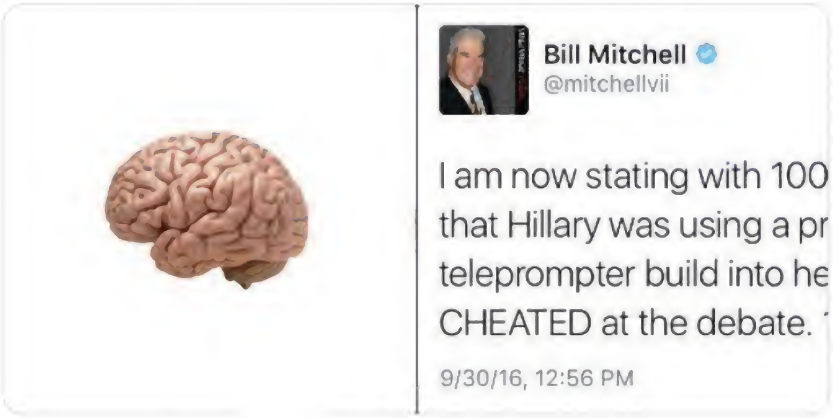

1

R.O.C.K. in the @ROCKInTheUSSA · 30 Sep 2016

Replying to @PoshDOSHy

Oh posh, Doshy! We got freedom & independence from your king & his silliness, and it still bugs you :) I can feel it.
@PoshDOSHy

R.O.C.K. in the @ROCKInTheUSSA · 30 Sep 2016

Andrea, that is truly beautiful!! :)

> **SúperStabbed** @SuperAndrea
> #tbt 2 years ago today. I can't wait to start shooting again 😍
> instagram.com/p/BK8wF2RAtHT/

R.O.C.K. in the @ROCKInTheUSSA · 30 Sep 2016

Replying to @Millerita

That. Was. PERFECT!

from:rockintheussa until:2017-01-01

3

R.O.C.K. in the @ROCKInTheUSSA · 30 Sep 2016

This. Is. Awesome.
:) :) :)
louderwithcrowder.com/hello-young-pe…
Come chill with Hill, fellow Kids!!

1

R.O.C.K. in the @ROCKInTheUSSA · 29 Sep 2016

On the Oct. 1 takeover of the internet, courtesy of Barry Hussein - youtube.com/watch?v=-xu5p_…
People, this is scary as hell.

2

R.O.C.K. in the @ROCKInTheUSSA · 29 Sep 2016

Seen this? Mystery man retrieving folder from Hillary's podium after debate then sneakily handing it to Lester?
newsninja2012.com/identified-man…

R.O.C.K. in the @ROCKInTheUSSA · 29 Sep 2016

The GOP died a long time ago - that's why I left it in the 90s. They were already turning progressively left. twitter.com/Thomasismyuncl…

This Tweet is unavailable.

1 2

from:rockintheussa until:2017-01-01

R.O.C.K. in the @ROCKInTheUSSA · 26 Sep 2016
LMAO!!!!!!!
Hillary taking the first question about cyber-security :O
She's deeply concerned.

R.O.C.K. in the @ROCKInTheUSSA · 26 Sep 2016
Good Lord - something can be "found unconstitutional in part because it was uneffective"?!?
F*CK YOU HILLARY!!!!!!!!!!!

2

R.O.C.K. in the @ROCKInTheUSSA · 26 Sep 2016
To quote @Judianna - BOOMITY!!!!

> **jon gabriel** @exjon
> The fact Hillary's dad made drapes explains her fashion sense.

2 5

R.O.C.K. in the @ROCKInTheUSSA · 26 Sep 2016
Replying to @jeanniology
Pro Tip: So is she :)
LMAO!!!
(I'm waiting for the big-eye open-mouth balloon moment)

1

R.O.C.K. in the @ROCKInTheUSSA · 26 Sep 2016
Replying to @sarakelly1601 @laurakfillault
Me, I have 127 tequila shots lined up :)

1

R.O.C.K. in the @ROCKInTheUSSA · 26 Sep 2016
Replying to @MushKat
:(

R.O.C.K. in the @ROCKInTheUSSA · 26 Sep 2016
@CharlieDaniels, thank you for this article - cnsnews.com/commentary/cha…
Beautifully and eloquently said.

R.O.C.K. in the @ROCKInTheUSSA · 26 Sep 2016
Replying to @SohlerSarah @TarheelKrystle
Just a little cultural diversity!

from:rockintheussa until:2017-01-01

Aaaand nothing.

2 1

R.O.C.K. in the @ROCKInTheUSSA · 26 Sep 2016

Replying to @ItsJustJill @siftyboones

Thanks, both of you. This is what I've thought for quite a while, even wondering if it's just intentional venting.

1 2

R.O.C.K. in the @ROCKInTheUSSA · 26 Sep 2016

Charlie Daniels - "What in the hell has happened to our country?"
cnsnews.com/commentary/cha…

R.O.C.K. in the @ROCKInTheUSSA · 26 Sep 2016

Replying to @neontaster @schwingcat

What a total PO humanS.

R.O.C.K. in the @ROCKInTheUSSA · 26 Sep 2016

Replying to @michelelfrost

As is freedom.
¯_(ツ)_/¯

1

R.O.C.K. in the @ROCKInTheUSSA · 26 Sep 2016

Replying to @michelelfrost

Hillary supports Sanctuary Countries.

1 1

R.O.C.K. in the @ROCKInTheUSSA · 26 Sep 2016

Replying to @sirskeleton79

Yep.
@sirskeleton79 @GlitchDesire

from:rockintheussa until:2017-01-01

Followed by an insane cackle on one side and a series of weird faces on the other.

1

R.O.C.K. in the @ROCKInTheUSSA · 26 Sep 2016
In this corner a sick, lying old crone who has her enemies killed.
In this corner a lying fake billionaire who pretends he's conservative.

> **Judianna** @Judianna
> I know you all have been waiting on my prediction for tonight's debate:
> After careful study ..
> The winner:
> Nobody....

2 3 4

R.O.C.K. in the @ROCKInTheUSSA · 25 Sep 2016
I've been seeing various threads full of idjuts claiming that it's perfectly legal in open carry states.
#NaturalSelectionAtWork
¯_(ツ)_/¯ twitter.com/JesseKellyDC/s…

> This Tweet is unavailable.

2

R.O.C.K. in the @ROCKInTheUSSA · 25 Sep 2016
Replying to @LoriGirl_Texas
She's a little teapot, short and stout
Opens her mouth and lies come out

1 4

R.O.C.K. in the @ROCKInTheUSSA · 25 Sep 2016
Replying to @RantyAmyCurtis @VLRAmyCurtis
Galaxy S7 :)

2

R.O.C.K. in the @ROCKInTheUSSA · 25 Sep 2016
That's been the law since 1963, Hillary. Is your memory really that bad?
Oh wait - never mind. You forget a lot, don't you?
#EqualPayAct

> **Hillary Clinton** @HillaryClinton
> It's 2016. Women deserve equal pay.
> Add your name if you agree! cards.twitter.com/cards/18ce53ys…

1

R.O.C.K. in the @ROCKInTheUSSA · 25 Sep 2016

from:rockintheussa until:2017-01-01

R.O.C.K. in the @ROCKInTheUSSA · 25 Sep 2016
Replying to @danieltobin
Energy conservation is for the little people, silly little person!
1

R.O.C.K. in the @ROCKInTheUSSA · 25 Sep 2016
Not to mention the coupla hundred trillion in unfunded liabilities, but ¯_(ツ)_/¯

> **James Woods** @RealJamesWoods
> Does anyone besides me find it astonishing that no one in this election ever MENTIONS that the United States owes twenty trillion dollars?

R.O.C.K. in the @ROCKInTheUSSA · 25 Sep 2016
No.
And no.

R.O.C.K. in the @ROCKInTheUSSA · 25 Sep 2016
Ladies and gentlemen, I present the next President of the United States of America!
youtube.com/watch?v=jvnAda…

R.O.C.K. in the @ROCKInTheUSSA · 25 Sep 2016
Replying to @Conservative_VW
@tographer
They also have CCW.

R.O.C.K. in the @ROCKInTheUSSA · 25 Sep 2016
Especially so close to the #GunFreeZone lovingly known as "Seattle"!!
Simply cannot be! :O

> **Stephen Miller** @redsteeze
> You mean he disobeyed gun laws? Unpossible. twitter.com/ByMikeBaker/st…

1

R.O.C.K. in the @ROCKInTheUSSA · 24 Sep 2016
Replying to @MitchRappFans
I just saw it on the webbernets a while back when I was poking around - may very well have been you!

from:rockintheussa until:2017-01-01

R.O.C.K. in the @ROCKInTheUSSA · 24 Sep 2016
Replying to @MitchRappFans
Good to hear! LOL, I saw an interview with Kyle where he said he got all of three pages that Vince had written on the 1st.
2 1

R.O.C.K. in the @ROCKInTheUSSA · 24 Sep 2016
Replying to @MitchRappFans
Ahhh, I didn't notice that was when the changeover happened! Thanks :)
I just read Kyle's book a week or so ago - it's good!
1 1 2

R.O.C.K. in the @ROCKInTheUSSA · 24 Sep 2016
Damn.
I think they're pretty much equal, in that if either of their mouths are open they're lying.
I can't decide! :O twitter.com/peddoc63/statu…
This Tweet is unavailable.
1

R.O.C.K. in the @ROCKInTheUSSA · 24 Sep 2016
Replying to @N_Fatale
Then again, when they say "HOLD ONTO YOUR @!!" would it be easier to do with a handle?

R.O.C.K. in the @ROCKInTheUSSA · 24 Sep 2016
Replying to @N_Fatale
Hate it when that happens :O

R.O.C.K. in the @ROCKInTheUSSA · 24 Sep 2016
Replying to @N_Fatale
You took Frau outta her haus!
:O
1 1

R.O.C.K. in the @ROCKInTheUSSA · 24 Sep 2016
A. Most. Excellent. Video.
about the peaceful protest in Charlotte, by Paul Joseph Watson :)
facebook.com/paul.j.watson.…

R.O.C.K. in the @ROCKInTheUSSA · 24 Sep 2016

from:rockintheussa until:2017-01-01

Replying to @mooshakins

?
Toyota Bedtime & covered with a blankie?

1

R.O.C.K. in the @ROCKInTheUSSA · 24 Sep 2016

Replying to @BanditGolf @ScotsFyre

Yeah, but the Nirvana version is DRIPPING with sarcasm :)
youtube.com/watch?v=JCGvON...
;)

1 1

R.O.C.K. in the @ROCKInTheUSSA · 23 Sep 2016

Replying to @ROCKInTheUSSA @ScotsFyre @BanditGolf

* Nirvana version

2

R.O.C.K. in the @ROCKInTheUSSA · 23 Sep 2016

Replying to @ScotsFyre @BanditGolf

♪ C'mon people now, smile on yer brother
Everybody get together
Try an' love one another right now ♪

3 4

R.O.C.K. in the @ROCKInTheUSSA · 23 Sep 2016

Replying to @2016Republic

"Assault weapon" round for AR-15 on left (.223), typical deer/elk rifle round (30-06) on right.
The horror...
@2016Republic @Outerlimets

1 1

Home Moments from:rockintheussa until:2017-01 Have an account? Log in

from:rockintheussa until:2017-01-01

Top Latest People Photos Videos News Broadcasts

R.O.C.K. in the @ROCKInTheUSSA · 23 Sep 2016
Good grief you guys - I used to have a lot of respect for you, but a Convention of the States IS NOT a "#ConCon".
Get. A. Grip.

John Birch Society @The_JBS
Help support Stop a #ConCon, add a #Twibbon|ow.ly/Es7M303NRg8 #ArticleV #ConstitutionalConvention #tcot

2

R.O.C.K. in the @ROCKInTheUSSA · 23 Sep 2016
Replying to @LoriGirl_Texas
It's where she's always been, in reality.
She's essentially a communist.

1 1 1

R.O.C.K. in the @ROCKInTheUSSA · 23 Sep 2016
It's a beautiful thing!!!
Literally LOL here!!!!!!!!!!!!!!!!!!!!!!!!!!!!!

Taxpayer1234 @Taxpayers1234
@N_Fatale Wrestlin' outta yer weight class...you're doing it wrong.

1 2

R.O.C.K. in the @ROCKInTheUSSA · 23 Sep 2016
Replying to @TranslationGoat @Lookinabout @AnalBetsy69
OK, literally LOL here :)

R.O.C.K. in the @ROCKInTheUSSA · 23 Sep 2016
Good Lord.
Western culture and civilization is over :O

Michele Frost @michelelfrost

1 2

R.O.C.K. in the @ROCKInTheUSSA · 23 Sep 2016

from:rockintheussa until:2017-01-01

Replying to @Rattlersnake88

Hey bro!
Yep. He did.
Ah well.

R.O.C.K. in the @ROCKInTheUSSA · 23 Sep 2016

Yep.
SMALL doors, though.

R.O.C.K. in the @ROCKInTheUSSA · 23 Sep 2016

Replying to @TranslationGoat @Lookinabout @AnalBetsy69

Looks like you got some nasty swirls in that there barrel too.
I'd get those milled out ASAP!

1

R.O.C.K. in the @ROCKInTheUSSA · 23 Sep 2016

Those are only available for Harley 1911s made during the AMC years.
Mods are available!
@cubans4you @Lookinabout @AnalBetsy69 @2016Republic

1

R.O.C.K. in the @ROCKInTheUSSA · 23 Sep 2016

Replying to @dacrumm

I vote freedom. More often than not that's Republican, but less so all the time.
I don't belong to the Party.
@dacrumm

1 1

R.O.C.K. in the @ROCKInTheUSSA · 23 Sep 2016

Yes. Yes you can.
Buy 10 and we'll throw in a pony!
@cubans4you @Lookinabout @AnalBetsy69 @2016Republic

R.O.C.K. in the @ROCKInTheUSSA · 23 Sep 2016

Replying to @dacrumm

Simple truth. Not my problem if you don't believe it.
Do some studying on my TL - the Rs & Ds are the same socialist party.
@dacrumm

2 1

R.O.C.K. in the @ROCKInTheUSSA · 23 Sep 2016

Replying to @dacrumm

Since the mid-90s when the Repubs headed left, comrade.
@dacrumm

Home Moments from:rockintheussa until:2017-01- Have an account? Log in

from:rockintheussa until:2017-01-01

Top Latest People Photos Videos News Broadcasts

R.O.C.K. in the @ROCKInTheUSSA · 23 Sep 2016

Replying to @AnalBetsy69

Yipper.
You can hop into one and come out at gunbroker.com or armslist.com and email yourself a UZI!!

R.O.C.K. in the @ROCKInTheUSSA · 23 Sep 2016

Replying to @dacrumm

I just don't think in those terms.
I'm a Christian, and we're all the same under the skin.
MLK fan - character, not color.
@dacrumm

1 1

R.O.C.K. in the @ROCKInTheUSSA · 23 Sep 2016

Replying to @TranslationGoat

I'm afraid you may be screwed on that one.
:O
@Lookinabout @AnalBetsy69 @BigFatDave @2016Republic

1

R.O.C.K. in the @ROCKInTheUSSA · 23 Sep 2016

Replying to @dacrumm

Not likely, bro.
But have some dignity and self respect and quit whining.
@dacrumm
PS - the only race I recognize is the human one.

3 1

R.O.C.K. in the @ROCKInTheUSSA · 23 Sep 2016

You can gettem in gunshow loopholes, srsly!
@lookinabout @cubans4you @AnalBetsy69 @2016Republic

1 1

R.O.C.K. in the @ROCKInTheUSSA · 23 Sep 2016

Replying to @dacrumm

Sucks being an endless victim, doesn't it?
Maybe ya oughta go find some stores to loot to make you feel better.
@dacrumm

2

R.O.C.K. in the @ROCKInTheUSSA · 23 Sep 2016

Replying to @jkrwld @ScottInSC

Thanks :)
Lotsa good memories, and no regrets!

1

R.O.C.K. in the @ROCKInTheUSSA · 23 Sep 2016

Replying to @Doug_McDonnell

And he wasn't just armed - he was brandishing and wouldn't put it down.
#toast
@Doug_McDonnell @dacrumm

2

R.O.C.K. in the @ROCKInTheUSSA · 23 Sep 2016

Replying to @jkrwld @ScottInSC

You think THIS is?!? I can't even play anymore (arthritis) :O
But I had a good run :) No complaints, really.

1

R.O.C.K. in the @ROCKInTheUSSA · 23 Sep 2016

Replying to @AnalBetsy69

And that's just the semi auto machine guns that don't have full auto magazine clips!!
The horror... the horror...
@AnalBetsy69 @2016Republic

1 1 7

R.O.C.K. in the @ROCKInTheUSSA · 23 Sep 2016

King of kings, Lord of lords.
And Abba Father :)

Ann @Doodisgirl

"I am the Alpha and the Omega," says the Lord God, "who is, and who was, and who is to come, the Almighty."

1

R.O.C.K. in the @ROCKInTheUSSA · 23 Sep 2016

Replying to @jkrwld @ScottInSC

I mean, goodgawdamighty, this is Jimmy Page :O

1

R.O.C.K. in the @ROCKInTheUSSA · 23 Sep 2016

Replying to @jkrwld @ScottInSC

LOL, I'm just a guitar-playing rattlesnake.
The guy looks familiar, but we're all getting so ooooooooooold...

1

R.O.C.K. in the @ROCKInTheUSSA · 23 Sep 2016

Was that before or after he vetoed the unanimously passed bill to allow suing Saudi Arabia for 9/11? twitter.com/weknowwhatsbes...

This Tweet is unavailable.

R.O.C.K. in the @ROCKInTheUSSA · 23 Sep 2016

Replying to @ScottInSC

OK, who dat???

R.O.C.K. in the @ROCKInTheUSSA · 23 Sep 2016

Fortunately we have conservative firebrand Harry McConnell to lead the charge when it hits the Senate, amirite?

Judge Don Willett @JusticeWillett

.@POTUS today vetoed #JASTA, which passed Congress

When they're all under the control of the Obama admin it doesn't much matter.
@clobbertroid @bayareahausfrau @Darren32895836

R.O.C.K. in the @ROCKInTheUSSA · 23 Sep 2016

Replying to @thomasa56

Buncha maroons, ya ask me!
@thomasa56 @ItsJustJill @bayareahausfrau

1

R.O.C.K. in the @ROCKInTheUSSA · 23 Sep 2016

RIP White Feather!

Cloyd Rivers @CloydRivers
Merica.

R.O.C.K. in the @ROCKInTheUSSA · 23 Sep 2016

She's a little teapot, short and stout
Opens her mouth and lies come out

Thaaarrrrrrrr she goooooooooes!!

USA NEWS @USANEWS007
Collapsing Hillary Clinton odds of doing a face plant jus Skyrocketed as Old Crow will be on #Debates2016 STEPSTOOL! dailymail.co.uk/news/article-3
...

from:rockintheussa until:2017-01-01

R.O.C.K. in the @ROCKInTheUSSA · 23 Sep 2016
Replying to @reardongalt
Ah well.
As I said, I'm open to Him changing my mind.
Incidentally, "Him" with an upper case "H" isn't Trump ;)

R.O.C.K. in the @ROCKInTheUSSA · 23 Sep 2016
Replying to @ROCKInTheUSSA @reardongalt
So unless I hear otherwise from Him about Trump I'll be writing in @smod2016.
¯_(ツ)_/¯
1

R.O.C.K. in the @ROCKInTheUSSA · 23 Sep 2016
Replying to @reardongalt
Me?
I'll be doing as I've said I would all along - the Lord showed me years ago that the lesser of 2 evils is still evil.
2

R.O.C.K. in the @ROCKInTheUSSA · 23 Sep 2016
"May we live in interesting times".
:O

> **Jeff Seldin** @jseldin
> Just got told by security to move away from my desk by the window because of a suspicious vehicle outside...DC police have a robot on scene

R.O.C.K. in the @ROCKInTheUSSA · 23 Sep 2016
An excellent point.

> **Ben Shapiro** @benshapiro
> Cruz called McConnell a liar on the Senate floor. Now he's relying on McConnell to ram through a Trump SCOTUS pick? Gimme a break.

1

R.O.C.K. in the @ROCKInTheUSSA · 23 Sep 2016
Replying to @OhioCoastie
Same here.
And incidentally, you left out ... "and a serial adulterer".
But 140 characters, amirite?

R.O.C.K. in the @ROCKInTheUSSA · 23 Sep 2016

from:rockintheussa until:2017-01-01

R.O.C.K. in the @ROCKInTheUSSA · 23 Sep 2016
On my profile pic, if you look reeeeeeaaaaallllly close at the state of Texas under the water you can see Ted Cruz.
His choice.
My SAD.

R.O.C.K. in the @ROCKInTheUSSA · 23 Sep 2016
I think he's the guy whose dad killed JFK. He had a political career once.

> **Allahpundit** @allahpundit
> Who is this "Ted Cruz" character everyone is tweeting about?

R.O.C.K. in the @ROCKInTheUSSA · 23 Sep 2016
Lil' chickee WAAAAAY outta control! twitter.com/sleepygirlone/…

> This Tweet is unavailable.

1

R.O.C.K. in the @ROCKInTheUSSA · 23 Sep 2016
Replying to @thedaemonspawn
Upper end ones are sposa be pretty nice :) Mitch Rapp drove one until Vince Flynn died.
But I hear ya!

1

R.O.C.K. in the @ROCKInTheUSSA · 23 Sep 2016
And then she cackled demonically, until her cackle turned into a fit of coughing and she froze in place and tipped over like a board...

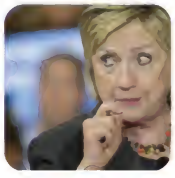

> **Sweet Meteor O'Death** @smod4real
> Asked if she would undergo "neurocognitive tests," Clinton tells reporter: "No need. My brain is perfectly stapler broccoli pencil frog."

R.O.C.K. in the @ROCKInTheUSSA · 23 Sep 2016
YES!!!

> **Taryn** @TarynOnthenews
> Up for review: The second proposal regarding Fiscal Restraint, in essence, repeals the 16th Amendment of the U.S. Constitution @COSProject

from:rockintheussa until:2017-01-01

Nothing. Pure as the driven snow. twitter.com/CharlesHamerle…

R.O.C.K. in the @ROCKInTheUSSA · 23 Sep 2016
Replying to @HalSear
And there are millions of them out there...
:O
1

R.O.C.K. in the @ROCKInTheUSSA · 23 Sep 2016
Replying to @Bravo24Actual
Elk Burger Burritos..... MMMMMMMMMMMM YUMMERZ!!
@FaithNGuns @physicsgeek @_David_Edward @kspetzman @IamMuskyHunter

R.O.C.K. in the @ROCKInTheUSSA · 23 Sep 2016
OMG - y'all gotta see this -
facebook.com/vidmaxvids/vid…
LMAO!!!!!!!!!
>>> TRIGGERRRRRRRRRRRREDDDDDDDDDD!!! <<<
2

R.O.C.K. in the @ROCKInTheUSSA · 23 Sep 2016
Replying to @e2pilot
Yep. He needs to leave it at "vote your conscience".
Trump insulted him repeatedly, insulted his wife, lied re: him.
1

R.O.C.K. in the @ROCKInTheUSSA · 23 Sep 2016
Replying to @physicsgeek
Elk is too :) IMO, much better than Bambi.
@physicsgeek @_David_Edward @kspetzman @IamMuskyHunter @FaithNGuns

R.O.C.K. in the @ROCKInTheUSSA · 22 Sep 2016
Replying to @brakinggnus
O. M. G.
I didn't see this before!!
The Rock that doesn't roll...
:)
1

R.O.C.K. in the @ROCKInTheUSSA · 22 Sep 2016
Replying to @TarheelKrystle

from:rockintheussa until:2017-01-01

R.O.C.K. in the @ROCKInTheUSSA · 22 Sep 2016

WTaF?!?

I love it :) :) :) twitter.com/TarheelKrystle…

This Tweet is unavailable.

1

R.O.C.K. in the @ROCKInTheUSSA · 22 Sep 2016

Replying to @G6throughF5 @Hardline_Stance

:)

R.O.C.K. in the @ROCKInTheUSSA · 22 Sep 2016

Replying to @BryonWine @marklevinshow

It's what he was groomed to do from childhood, including, I believe, the presidency. I've heard stories.

3 2 1

R.O.C.K. in the @ROCKInTheUSSA · 22 Sep 2016

THIS -

from:rockintheussa until:2017-01-01

These are savages.

1

R.O.C.K. in the @ROCKInTheUSSA · 22 Sep 2016

Of course he does.
He's on Soros' payroll and hangs out in the White House.

> **Paul Joseph Watson** @PrisonPlanet
> The de facto leader of #BlackLivesMatter endorses rioting, looting, terrorizing drivers & beating up journalists. #CharlotteProtest

R.O.C.K. in the @ROCKInTheUSSA · 22 Sep 2016

Replying to @tomesimpson
He plays the golf club like Nero played the fiddle... but not as well...

1 2 1

R.O.C.K. in the @ROCKInTheUSSA · 22 Sep 2016

Perfect :)
@DoodlingData @GSD SteVB @micahsgrrl

R.O.C.K. in the @ROCKInTheUSSA · 22 Sep 2016

Sweden - indeed, all of Europe - is toast.

> **Brian Hubbs** @BrianHubbs1
> @20committee @ArchangelEM Number of 'no-go zones' INCREASED as Swedish police lose control express.co.uk/news/world/713...

R.O.C.K. in the @ROCKInTheUSSA · 21 Sep 2016

Well, I'ma go to bed and dream of back when America was still America...

5 9

R.O.C.K. in the @ROCKInTheUSSA · 21 Sep 2016

ICYMI, here's what Georgetown University students think about the Constitution: campusreform.org/?ID=8136

R.O.C.K. in the @ROCKInTheUSSA · 21 Sep 2016

There's nothing going on in Charlotte that a low-yield neutron bomb wouldn't fix.

from:rockintheussa until:2017-01-01

@PolitiBunny
Just a little community organizing going on...

4 3 8

R.O.C.K. in the @ROCKInTheUSSA · 21 Sep 2016
Well, Donald doesn't speak for me.
Thank God.
¯_(ツ)_/¯

Don_Vito @Don_Vito_08
Replying to @realDonaldTrump

1 1

R.O.C.K. in the @ROCKInTheUSSA · 21 Sep 2016
Replying to @_wintergirl93
O That. Emphatically, THAT.

1

R.O.C.K. in the @ROCKInTheUSSA · 21 Sep 2016
Replying to @SohlerSarah @ScottInSC
Well, you'd enjoy shooting it :) It was worth the pain and the scare!

R.O.C.K. in the @ROCKInTheUSSA · 21 Sep 2016
Of course they are.
Useful Idiots gonna useful idiot. twitter.com/CrashnDaPlane/...

This Tweet is unavailable.

R.O.C.K. in the @ROCKInTheUSSA · 21 Sep 2016
"Man's got to know his limitations". - Dirty Harry twitter.com/Thomasismyuncl...

This Tweet is unavailable.

1

R.O.C.K. in the @ROCKInTheUSSA · 21 Sep 2016
Replying to @ROCKInTheUSSA
@LADowd
While I'm not saying the family is without blame, they're really just Useful Idiots. America is filled with them.

from:rockintheussa until:2017-01-01

residents will sue their asses off for recovery #CharlotteProtest

1 1

R.O.C.K. in the @ROCKInTheUSSA · 21 Sep 2016

Replying to @ROCKInTheUSSA @ScottInSC @SohlerSarah

I finally just gave up and hammered it the hell in. Said "Fine, I toast the lower I'll buy another one".
It worked!

R.O.C.K. in the @ROCKInTheUSSA · 21 Sep 2016

Replying to @ROCKInTheUSSA @ScottInSC @SohlerSarah

And that was getting the castle nut OFF - AND - getting the Geissele trigger IN. Stupid trigger pin WOULD NOT go in.

2

R.O.C.K. in the @ROCKInTheUSSA · 21 Sep 2016

Replying to @ScottInSC @SohlerSarah

I feel your pain, believe me.
I thought I was gonna destroy my new Daniel Defense DDM4V4 a couple years ago :O

1

R.O.C.K. in the @ROCKInTheUSSA · 21 Sep 2016

Say, can we just neutron bomb all the democrat-led cities and start over with real Americans from flyover country?
#AskingForAFriend

1

R.O.C.K. in the @ROCKInTheUSSA · 21 Sep 2016

Replying to @ROCKInTheUSSA @ScottInSC @SohlerSarah

Of course, to do the mod you first gotta take OFF the damn castle nut that's already there - it can be a pain :O

1

R.O.C.K. in the @ROCKInTheUSSA · 21 Sep 2016

Replying to @ScottInSC

One of the things I really really (really) like about UBR buttstocks is NO CASTLE NUT!!
Different nut, but :)
@ScottInSC @SohlerSarah

1

R.O.C.K. in the @ROCKInTheUSSA · 21 Sep 2016

Really, really, REALLY good Bill Whittle video on #BlackLivesMatter -
truthrevolt.org/videos/bill-wh…

from:rockintheussa until:2017-01-01

1 4

R.O.C.K. in the @ROCKInTheUSSA · 21 Sep 2016

Replying to @luckiestlindy

Are you aware of the man carrying concealed who stopped the MN stabbings by shooting the perp dead on Saturday?
@luckiestlindy @ChrisLoesch

1 2

R.O.C.K. in the @ROCKInTheUSSA · 21 Sep 2016

Replying to @SohlerSarah

Depends on the size of the donut hole...
#JustSayin

1 1 2

R.O.C.K. in the @ROCKInTheUSSA · 21 Sep 2016

Replying to @MilitaryRosary

Ah yes, 1st Theologians 1:1 - "God helps those who helps themselves".
Which is 100% contrary to the Gospel.
@MilitaryRosary @Kegan05

R.O.C.K. in the @ROCKInTheUSSA · 21 Sep 2016

Replying to @MilitaryRosary

We should all vote our consciences.
My vote won't go to either of them.

would be worse for America.
@MilitaryRosary @Kegan05

4

R.O.C.K. in the @ROCKInTheUSSA · 21 Sep 2016
When a civil society loses its civility it won't be long until anarchy and then tyranny reign.
We're nearly there.

> **NahBabyNah** @NahBabyNah
> 'I'm sure their wives and mothers would be proud of them': Disabled woman shames two men she says refused to ... bit.ly/2cRmDox

1

R.O.C.K. in the @ROCKInTheUSSA · 21 Sep 2016
Replying to @MilitaryRosary
Then why doesn't it equally equal the spider?
THAT is my point.
Not voting for either IS not voting for either.
@MilitaryRosary @Kegan05

1

R.O.C.K. in the @ROCKInTheUSSA · 21 Sep 2016
Replying to @ROCKInTheUSSA
Being offered a bite by a Black Widow spider or a sting by a scorpion and refusing both does not equal choosing the scorpion.
@Kegan05

1

R.O.C.K. in the @ROCKInTheUSSA · 21 Sep 2016
Replying to @Kegan05
I read the article.
I know exactly what it is.
It exactly parallels - for similar reasons - my own not voting for either of them.
@Kegan05

1

R.O.C.K. in the @ROCKInTheUSSA · 21 Sep 2016
This. Totally this. twitter.com/EWErickson/sta…

> This Tweet is unavailable.

1 1 1

R.O.C.K. in the @ROCKInTheUSSA · 21 Sep 2016
Want to see how bad of shape America's college students are in re: the Constitution?

from:rockintheussa until:2017-01-01

Animating a corpse isn't easy... twitter.com/weknowwhatsbes…

This Tweet is unavailable.

2 3

R.O.C.K. in the @ROCKInTheUSSA · 21 Sep 2016

You misspelled "black man shot by a black police officer in Charlotte".

The Right Scoop @TheRightScoop
'All white people are f**king devils!' - brother of black man shot by police in Charlotte wp.me/pqwpd-FvW

R.O.C.K. in the @ROCKInTheUSSA · 21 Sep 2016

Replying to @773UMP2016

Hey, that's the guy on my doormat!
Whoa :O
@773UMP2016 @McCarthythe2nd @ReiMurasame @NoCommiesPlease @BHTech_Support

1 1

R.O.C.K. in the @ROCKInTheUSSA · 21 Sep 2016

They're also what Lenin called Useful Idiots - just pawns in the Alinsky scheme to take down America by division.
@MaydnUSA @julescator

1 1 3

R.O.C.K. in the @ROCKInTheUSSA · 21 Sep 2016

from:rockintheussa until:2017-01-01

@outspoken45 @BrowningMachine @AbsurdNihilism @LauriLoveX

R.O.C.K. in the @ROCKInTheUSSA · 21 Sep 2016

Replying to @outspoken45

Speaking of triggers, y'all oughta feel a Gray Guns trigger on a Legion SIG.
:) :)
@outspoken45 @BrowningMachine @AbsurdNihilism @LauriLoveX

2

R.O.C.K. in the @ROCKInTheUSSA · 21 Sep 2016

Lots of Useful Idiots in Charlotte.
WEEEEEEEE!! Looting, burning, rioting, injuring cops!
Lenin & Alinsky would be proud.
#CharlotteProtest

12 11

R.O.C.K. in the @ROCKInTheUSSA · 20 Sep 2016

Replying to @ROCKInTheUSSA @SoCalEdgyGal

I think it's more likely they just got caught.

R.O.C.K. in the @ROCKInTheUSSA · 20 Sep 2016

Replying to @SoCalEdgyGal

I wouldn't be so sure it's incompetence. They're going all out to get all the illegals in and citizenized that they can.

1

R.O.C.K. in the @ROCKInTheUSSA · 20 Sep 2016

OOOPSY! Just a lil' mistake there.
Nothing to see here, folks, let's move along now, nothing to see...

SoCal IrishGal @SoCalEdgyGal
The # was just updated to nearly 1,800 deportations. Omg!

1 1

R.O.C.K. in the @ROCKInTheUSSA · 20 Sep 2016

Hey, I can't vouch for #CHEMTRAILS or #PRECIOUSBODILYFLUIDS, but as for #LIZARDPEOPLE: Koskinen.
I rest my case.

jon gabriel @exjon
#CHEMTRAILS #LIZARDPEOPLE #PRECIOUSBODILYFLUIDS
twitter.com/RogerIStone/Jr/

from:rockintheussa until:2017-01-01

1

R.O.C.K. in the @ROCKInTheUSSA · 20 Sep 2016

Replying to @Abe0612

All the best and most luxurious shells, believe me.
Melania likes to hold them to her ear when she's on the beach.
@Abe0612 @realDenaldTrump

1

R.O.C.K. in the @ROCKInTheUSSA · 20 Sep 2016

Hey, don't be so hard on the guy - mentally and emotionally he's only about 10 years old!
#JustALittleKid

1 4

R.O.C.K. in the @ROCKInTheUSSA · 20 Sep 2016

I loves me some LaRue Tactical :)
First round at 100 yards -

4

R.O.C.K. in the @ROCKInTheUSSA · 20 Sep 2016

You can't expect a box of scorpions and poisonous spiders to not be a box of scorpions and poisonous spiders.

from:rockintheussa until:2017-01-01

1

R.O.C.K. in the @ROCKInTheUSSA · 20 Sep 2016

Replying to @SohlerSarah

Well, dang it!
I spoze you could hit yourself in the head with a hammer once to approximate the effects :)

1

R.O.C.K. in the @ROCKInTheUSSA · 20 Sep 2016

Replying to @SohlerSarah

Things like this are why God made tequila.
I do recommend after 3:00 pm, though, if at all possible.

1 1

R.O.C.K. in the @ROCKInTheUSSA · 20 Sep 2016

Replying to @SohlerSarah

:O

1

R.O.C.K. in the @ROCKInTheUSSA · 20 Sep 2016

Replying to @mimimayesTN

I love it when libwacks use snopes, totally unaware that it's a husband & wife team of progressive loons :)
@mimimayesTN @wheeliemum

3 3

R.O.C.K. in the @ROCKInTheUSSA · 19 Sep 2016

Replying to @AviWoolf @20committee @observer

And Andrew C. McCarthy at National Review -
nationalreview.com/corner/440192/...

R.O.C.K. in the @ROCKInTheUSSA · 19 Sep 2016

Feeling triggered? No safe space nearby?
You need an Emotional First Aid Kit!
youtube.com/watch?v=uooL-H...

1

R.O.C.K. in the @ROCKInTheUSSA · 19 Sep 2016

Replying to @SohlerSarah

These.
Are.
Awesome

I actually shoot it better!

1

R.O.C.K. in the @ROCKInTheUSSA · 19 Sep 2016

Replying to @jasonmn @geoczar4

Yep.
I've been carrying the Mod.2 for about a year now. If it all goes sideways I'll be carrying a SIG P229 in .40 :)

1 1

R.O.C.K. in the @ROCKInTheUSSA · 19 Sep 2016

Replying to @geoczar4 @jasonmn

Kittehs are such fickle creatures, but you can't blame him on the .40 vs. 9mm.

2

R.O.C.K. in the @ROCKInTheUSSA · 19 Sep 2016

Replying to @geoczar4 @jasonmn

Well, that one was a SIG Sauer P239 9mm, and it was all I had at work. He's since moved on to a Springfield Mod.2 in .40.

1 2

R.O.C.K. in the @ROCKInTheUSSA · 19 Sep 2016

Replying to @jasonmn

Awww, thank you!
blushes

Home Moments from:rockintheussa until:2017-01- Have an account? Log in

from:rockintheussa until:2017-01-01

Top Latest People Photos Videos News Broadcasts

R.O.C.K. in the @ROCKInTheUSSA · 19 Sep 2016

Replying to @michaelkeyes

To be fair, they've never met my cat...

2 2 5

R.O.C.K. in the @ROCKInTheUSSA · 19 Sep 2016

Replying to @jimmygoodtweets @20committee

Looks like they pulled it back - I didn't get the warning just now.

2

R.O.C.K. in the @ROCKInTheUSSA · 19 Sep 2016

Sigh... twitter.com/Juice_McGraw/s…

This Tweet is unavailable.

R.O.C.K. in the @ROCKInTheUSSA · 19 Sep 2016

From @JennJacques -
bearingarms.com/jenn-j/2016/09…
:)

R.O.C.K. in the @ROCKInTheUSSA · 19 Sep 2016

Replying to @NolteNC @mimimayesTN

Say, wasn't there also supposed to be a chicken in every pot?

R.O.C.K. in the @ROCKInTheUSSA · 19 Sep 2016

Awesome :)

Stephen Gutowski @StephenGutowski

of multiple shooters from several people.

> **Tim** @Timmy_____
> Am I the only person who thinks that was a lot of work (bomb planting) for one guy? I bet there's another guy. @Cernovich

1

R.O.C.K. in the @ROCKInTheUSSA · 19 Sep 2016

Love it!

>
>
> **Michael Keyes** @michaelkeyes
> "Priceless"
> #SuaSponte
> #RLTW
> #NSDQ

R.O.C.K. in the @ROCKInTheUSSA · 19 Sep 2016

John, yet another absolutely excellent article.
Thank you for doing what you do to help those of us who want to know the Truth.
#snowden

> **John Schindler** @20committee
> Let's cut the crap + have some #realtalk ===> The Real Ed Snowden Is a Patsy, a Fraud and a Kremlin-Controlled Pawn
>
> observer.com/2016/09/the-re…

1

R.O.C.K. in the @ROCKInTheUSSA · 19 Sep 2016

Replying to @5ugarcane @Nvr4Get91101

Good Lord, he was making ME duck as he kept getting closer & closer!
:O

2

R.O.C.K. in the @ROCKInTheUSSA · 19 Sep 2016

Awwwwwww, they blow up so fast! :O

>
> عبير الجلال @AL_JALAL2000
> ليست فقط داعش متطرفه ..
> الميليشيات الشيعيه تدرب الأطفال على القتل .
> UNrightswire@
> ...@POTUS

1

R.O.C.K. in the @ROCKInTheUSSA · 19 Sep 2016

from:rockintheussa until:2017-01-01

Trevor Timm @trevortimm
New report concludes "there is not a nationwide crime wave, or rising violence across American cities" washingtonpost.com/news/post-nati…

R.O.C.K. in the @ROCKInTheUSSA · 19 Sep 2016
Replying to @Nvr4Get91101 @5ugarcane
Goodgawdamighty, that was Natural Selection At Work™!
No clue about what bullets do at a distance :)
1 2

R.O.C.K. in the @ROCKInTheUSSA · 19 Sep 2016
Replying to @ScottInSC @liars_never_win
I'll never know, since he blocked me long ago :)

R.O.C.K. in the @ROCKInTheUSSA · 19 Sep 2016
But was it GreenScreened™?
#AskingForAFriend twitter.com/AllAmericanGir…

This Tweet is unavailable.

R.O.C.K. in the @ROCKInTheUSSA · 19 Sep 2016
Replying to @redsteeze
You may not be Stevie "Guitar" Miller, but you've got the Ramones as your profile banner pic.
Can't be all bad :)

R.O.C.K. in the @ROCKInTheUSSA · 19 Sep 2016
Replying to @tripletangels3
Yep.
Although it's been very sick for at least 20 years and on its deathbed for 10.
1

R.O.C.K. in the @ROCKInTheUSSA · 19 Sep 2016
Maybe it's time to dismantle a bunch of unconstitutional agencies & bureaus and quit sending so many $billions to countries that hate us.

Major Victor Bravo @Conservatexian
New post: "Trump tax plan may cost $1.5 trillion more than he says" ift.tt/2cpxfKz

from:rockintheussa until:2017-01-01

R.O.C.K. in the @ROCKInTheUSSA · 19 Sep 2016
Replying to @Aka_DickEd_ @TheMarkRomano
Just a bunch of lone wolves...
1

R.O.C.K. in the @ROCKInTheUSSA · 19 Sep 2016
Replying to @TheMarkPantano @TheMarkRomano
But we may never know their motives...
2 2

R.O.C.K. in the @ROCKInTheUSSA · 19 Sep 2016
Or visiting the White House...

> **Bill** @thatbillokeefe
> If you wanna find Ahmad Rahami just ask his father. He's probably at Clinton's next speech.

1 1

R.O.C.K. in the @ROCKInTheUSSA · 19 Sep 2016
Replying to @jasonarti
My exit was in the 1990s - I saw it coming. They were headed left even then. @jasonarti @Mellecon @Reince @emilyrs
1

R.O.C.K. in the @ROCKInTheUSSA · 18 Sep 2016
Replying to @BlackRifles4All @jasonmn
Same here, and there was always a 2-year wait unless you paid retail+ at a gun show for used.
Spotted one online!!
1

R.O.C.K. in the @ROCKInTheUSSA · 18 Sep 2016
I think it's unfair to NOT link the refugee issue with terrorism.
Something about Truth comes to mind...

> **Jason** @jasonelevation
>
> I've been told it's unfair to link the refugee issue with terrorism but I disagree that it's unfair.

R.O.C.K. in the @ROCKInTheUSSA · 18 Sep 2016
Replying to @BlackRifles4All
@jasonmn

from:rockintheussa until:2017-01-01

Here's my kitteh... similar attitudes :)

1

R.O.C.K. in the @ROCKInTheUSSA · 18 Sep 2016

Replying to @StefanMolyneux @AlexisinNh

You showed Soros out of uniform :O

from:rockintheussa until:2017-01-01

This Tweet is unavailable.

R.O.C.K. in the @ROCKInTheUSSA · 18 Sep 2016

Replying to @R_U_Srs @DaveinTexas @mooshakins

And as WAPO says, we don't know their motive!
:O
I suspect #ClimateChange.

1 1

R.O.C.K. in the @ROCKInTheUSSA · 18 Sep 2016

Emphatically, THIS.

> **GretchenInOK** @GretchenInOK
> Marine Colonel's Letter to NFL Commish for Allowing National Anthem Protests--Absolutely Blazing ijr.com/2016/09/695609…

2

R.O.C.K. in the @ROCKInTheUSSA · 18 Sep 2016

Replying to @nighthawkmoon

This is a great resource, and one of the reasons I still have a permit tho it's not required in ID -
usacarry.com/concealed carr…

1 3 3

R.O.C.K. in the @ROCKInTheUSSA · 18 Sep 2016

Love that last line: "His motive remains unknown".
Well Wallyhoo my Fukbar, I just betcha we'll never know!
#islam

> **Kelly Getche** @kellyz713
> Minnesota mall stabber was 'a soldier of the Islamic State,' ISIS-linked news agency claims - The Post @ChuckNellis washingtonpost.com/news/post-nati …

1

R.O.C.K. in the @ROCKInTheUSSA · 18 Sep 2016

Replying to @ROCKInTheUSSA

If you don't have a gun - & PLENTY of ammunition - it's time to get one.
Know the law in your state.
Practice practice practice
@rcallimachi

4 7

R.O.C.K. in the @ROCKInTheUSSA · 18 Sep 2016

Replying to @SohlerSarah

:)

1

R.O.C.K. in the @ROCKInTheUSSA · 18 Sep 2016

Replying to @Bossy_Leah @leahrboss

Yep.

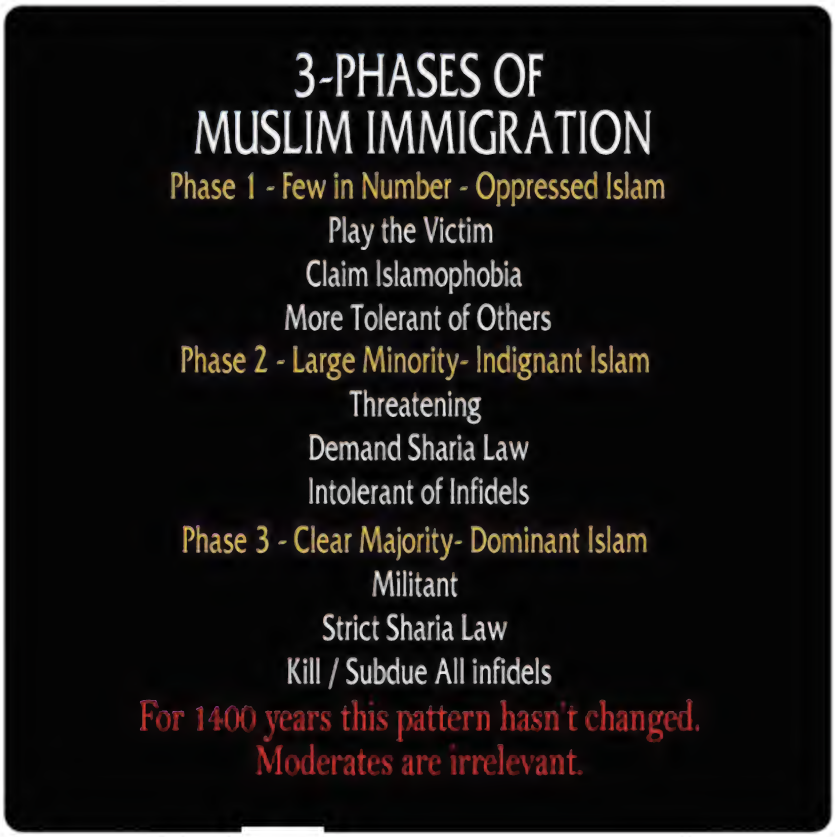

1 3 6

R.O.C.K. in the @ROCKInTheUSSA · 17 Sep 2016

Replying to @JoanOfArgghh

It's barely getting started.
America is in for some nasty, NASTY stuff, and unlike Israel, who is prepared, we are not.
@JoanOfArgghh @TheH2

1 3

R.O.C.K. in the @ROCKInTheUSSA · 17 Sep 2016

Replying to @Judianna

hugs
Mr. Toad's Wild Ride is beginning.

from:rockintheussa until:2017-01-01

1

R.O.C.K. in the @ROCKInTheUSSA · 17 Sep 2016

Replying to @ROCKInTheUSSA

The other is Queen "A Night at the Odeon" from 1975 :)
Also awesome!
Damn, music used to be good!!!

R.O.C.K. in the @ROCKInTheUSSA · 17 Sep 2016

Replying to @ROCKInTheUSSA

...includes Royal Albert Hall in 1970 - absolutely awesome! :) Back before Jimmy Page got an attitude and just PLAYED!!

1 1

R.O.C.K. in the @ROCKInTheUSSA · 17 Sep 2016

A local bidness is going outta bidness, and I bought a couple of DVDs at liquidate prices. One is Led Zeppelin from 1970...

1

R.O.C.K. in the @ROCKInTheUSSA · 17 Sep 2016

Replying to @Darth_Spurious

They want Mommy & Daddy Gov't to completely control their lives.
Not. A. Clue.
@Darth_Spurious @PatriotBeezer @andieiamwhoiam @rebelnow

1

R.O.C.K. in the @ROCKInTheUSSA · 17 Sep 2016

Replying to @debra45283816

Yep. This IS NOT somebody's doctored YouTube video, it's the real one allegedly from the event.
Won't be there long I bet.

1 1 1

R.O.C.K. in the @ROCKInTheUSSA · 17 Sep 2016

Replying to @PatriotBeez @andieiamwhoiam @RebelNow

When they were "just doing their job" they had no reason to suspect it would kill him.
#NYChappens

R.O.C.K. in the @ROCKInTheUSSA · 17 Sep 2016

Yep.

> **Son of The Most High God X** @templewind
> It's a huge part of the asymmetric warfare plan to takedown America.
> twitter.com/resisttyranny/...

1 1 1

R.O.C.K. in the @ROCKInTheUSSA · 17 Sep 2016
Replying to @ROCKInTheUSSA @laurakfillault
And I *DO* mean the typo. NOT the, well, you know.

R.O.C.K. in the @ROCKInTheUSSA · 17 Sep 2016
If that was a typo, you need to make more of them :)
Simply Beautiful!
1

R.O.C.K. in the @ROCKInTheUSSA · 17 Sep 2016
Replying to @debra45283816
I like the part where she waves at the empty, striped wall behind her :)
1 1 1

R.O.C.K. in the @ROCKInTheUSSA · 17 Sep 2016
Replying to @PatriotBeez @andieiamwhoiam @RebelNow
That ridiculous law should never have even been in existence.
2 1

R.O.C.K. in the @ROCKInTheUSSA · 17 Sep 2016
Replying to @debra45283816
No kidding!!
Good grief, & apparently many people have picked up on it being fake.
Of course, she may actually be a vampire.
1 1 1

R.O.C.K. in the @ROCKInTheUSSA · 17 Sep 2016
Perfect :)

R.O.C.K. in the @ROCKInTheUSSA · 17 Sep 2016
Replying to @andieiamwhoiam
If you want to blame someone, blame the idiots that passed the ridiculous law.
Cops were just doing their job.
@andieiamwhoiam @rebelnow
1

R.O.C.K. in the @ROCKInTheUSSA · 17 Sep 2016
Replying to @DaveinTexas @mooshakins
I was running a 30' fishing boat :) Salmon troller.

R.O.C.K. in the @ROCKInTheUSSA · 17 Sep 2016

Home Moments from:rockintheussa until:2017-01- Have an account? Log in

from:rockintheussa until:2017-01-01

Top Latest People Photos Videos News Broadcasts

O. M. G.
Hillary at a fake, green-screened rally!
youtube.com/watch?v=nCP3HI…
WOW!! :O

1 2 3

R.O.C.K. in the @ROCKInTheUSSA · 17 Sep 2016
$400 million sounds more like a decent down payment to me.
twitter.com/higginsduanrat…

> This Tweet is unavailable.

1

R.O.C.K. in the @ROCKInTheUSSA · 17 Sep 2016
Replying to @ROCKInTheUSSA
But by and large, you'll find the highest percentage of young men who are still manly men out where it's still America.

1

R.O.C.K. in the @ROCKInTheUSSA · 17 Sep 2016
Replying to @ROCKInTheUSSA
That's not to say that ALL who attend universities or live in cities are feminized. Some manage to still stay masculine :)

1

R.O.C.K. in the @ROCKInTheUSSA · 17 Sep 2016
Replying to @ROCKInTheUSSA
America's young men who have avoided "higher" education & living in the cities are for the most part still manly men :)

1 1

R.O.C.K. in the @ROCKInTheUSSA · 17 Sep 2016
And for we non-link.is tweeps - bluelivesmatter.blue/dallas-sergean…

> **Ava- I love my USA!** @WEdwarda
> Dallas Cop, Demetrick Pennie, Sues Black Lives Matter And Associates For Inciting Race War In.is/bluelivesmatte… via @bluelivesmtr
> YES!!!!

R.O.C.K. in the @ROCKInTheUSSA · 16 Sep 2016
:)
@_Its_Me_Dammit @DonnaBee511

Home Moments from:rockintheussa until:2017-01- Have an account? Log in

from:rockintheussa until:2017-01-01

Top Latest People Photos Videos News Broadcasts

R.O.C.K. in the @ROCKInTheUSSA · 16 Sep 2016
#SweetFrocious :)

KAG Ellie-LuLu @lupash7
Replying to @AcidBrainWash @ShariRomine and 6 others
GA

R.O.C.K. in the @ROCKInTheUSSA · 16 Sep 2016
There's no ending like a happy ending :)

Orphaned Annie @orphaned_annie
I think my favorite part of our story
is when you fucked off and died

2

R.O.C.K. in the @ROCKInTheUSSA · 16 Sep 2016
Replying to @PolitiBunny
It's so bizarre for me to see this play out.
I left the Repub Party in the 90s because even then I could see it.
@PolitiBunny @ScotsFyre

1 3

R.O.C.K. in the @ROCKInTheUSSA · 16 Sep 2016
Do you have a perch to watch from?

R.O.C.K. in the @ROCKInTheUSSA · 16 Sep 2016
Replying to @PolitiBunny
Wait, they didn't tell you?
Values, principles, and ideals are #cuck!

2

R.O.C.K. in the @ROCKInTheUSSA · 16 Sep 2016

from:rockintheussa until:2017-01-01

Replying to @SohlerSarah @lrc328 @mooshakins
Welcome to the human race :)
It's what we do.

1

R.O.C.K. in the @ROCKInTheUSSA · 16 Sep 2016
Replying to @hrtablaze
Yesssssssss...
@hrtablaze @LeahR77

R.O.C.K. in the @ROCKInTheUSSA · 16 Sep 2016
ICYMI, apparently life long progressive liberal Donald Trump is now the very definition of Truth, Justice, and the American way!
Believe me.

3

R.O.C.K. in the @ROCKInTheUSSA · 16 Sep 2016
All the best and most luxurious prog, believe me.
So prog we'll get tired of prog!
BAD

> **Mulder's mis-hung ponytail of Climate rage** @proteinwisdom
> Yup. But I'm told this is good bc this time he's OUR prog!
> twitter.com/IvoryDove/stat…

R.O.C.K. in the @ROCKInTheUSSA · 16 Sep 2016
Replying to @lukiOC
I can only assume that you meant moooooooooochelle, not me :)
@lukiOC

from:rockintheussa until:2017-01-01

R.O.C.K. in the @ROCKInTheUSSA · 16 Sep 2016
Say, do they have a lot of flash floods inside the studio in Wisconsin?
#CowboyHat
#AskingForAFriend

> **Fox News** @FoxNews
> .@SheriffClarke: 'Sinister' #HillaryClinton is calling @realDonaldTrump racist to get the black vote insider.foxnews.com/2016/09/16/she…

R.O.C.K. in the @ROCKInTheUSSA · 16 Sep 2016
Michael Robinson?
Put a football jersey on "her" to be sure... twitter.com/TheMarkRomano/…

> This Tweet is unavailable.

R.O.C.K. in the @ROCKInTheUSSA · 16 Sep 2016
And socialism!
We officially now have:
Socialist Party D
Socialist Party R
Pick one.
WEEEEEEEEEEEEEEEEEEEEEEEEEE!!! twitter.com/magnifier661/s…

> This Tweet is unavailable.

R.O.C.K. in the @ROCKInTheUSSA · 16 Sep 2016
No kidding!! C'mon, enough is enough - show us the real ones!
twitter.com/positive_sway/…

> This Tweet is unavailable.

2

R.O.C.K. in the @ROCKInTheUSSA · 16 Sep 2016
Replying to @PolitiBunny @TexasYankee001
Silly Foo. Hillary doesn't make mistakes. She is destined to be our Queen!
Let the Little People bow down!

R.O.C.K. in the @ROCKInTheUSSA · 16 Sep 2016
LMAO!!!
Like Mick Jagger once said, "Bite the big apple... don't bite the worms...".
:)

from:rockintheussa until:2017-01-01

R.O.C.K. in the @ROCKInTheUSSA · 16 Sep 2016

Replying to @bethanyshondark

Sadly, I can't read it because they won't let me with AD Blocker Plus on. Pity. I would have RT'd it and MANY would read.
@bethanyshondark

R.O.C.K. in the @ROCKInTheUSSA · 16 Sep 2016

Replying to @JunkScience

Yep.
The F-22 kills it. They should mass produce that and the A-10.
If we actually wanted to win.
@JunkScience @conservtivemom

1

R.O.C.K. in the @ROCKInTheUSSA · 16 Sep 2016

I'm not a Trump man, but I gotta say this was done PERFECTLY!!
Credit where it's due!
:)

> **Bulletz4Breakfast** @BigStick2013
> Wow! Hillary Throws TEMPER TANTRUM After Trump's Brilliant Birther Presser shar.es/1xH4P5 via @gatewaypundit
>
> Trump plays MSM 😃

1

R.O.C.K. in the @ROCKInTheUSSA · 16 Sep 2016

Replying to @ROCKInTheUSSA @bayareahausfrau @Prindigo

"Like broken glass" came from a website forum of people with avocado allergy, believe it or not.
PERFECT descrip.

2

R.O.C.K. in the @ROCKInTheUSSA · 16 Sep 2016

Replying to @ROCKInTheUSSA @bayareahausfrau @Prindigo

For a while I could get away with it once in a while. Eventually, no more.

1 2

R.O.C.K. in the @ROCKInTheUSSA · 16 Sep 2016

Replying to @bayareahausfrau @Prindigo

When I lived in SoCal I ate a lot of avocados & guac - just developed the allergy slowly.

1 2

Yeah, but it lasts for about three days. By a couple of hours into it you don't care how yummy it was :O

1 1

R.O.C.K. in the @ROCKInTheUSSA · 16 Sep 2016

Replying to @ReaLoneWolfPack @JayTrent

hangs head
Thank you.
walks away in abject self-pity
looks up at sky
screams "WHY ME?!?"

1 1

R.O.C.K. in the @ROCKInTheUSSA · 16 Sep 2016

I can't eat guacamole anymore. I developed an allergy to it.
It feels like ground glass in my stomach.
#NationalGuacamoleDay
#FeelSorryForMe

3

R.O.C.K. in the @ROCKInTheUSSA · 16 Sep 2016

Replying to @jeanniology

The whole thing was a diversion from the fact that his fake birth certificate was faked for an entirely different reason.

1

R.O.C.K. in the @ROCKInTheUSSA · 16 Sep 2016

Replying to @thedaemonspawn @Cl3v3r_G1rl @bayareahausfrau

Also PERFECT for blending in with the cement when you fall down & can't get up!
#ToDieFor

1 1 1

R.O.C.K. in the @ROCKInTheUSSA · 16 Sep 2016

LMAO!!!!!!!!!!
My God these people are full frontal looney toons!!!
:O

very stinky @FeministShit

1 2

R.O.C.K. in the @ROCKInTheUSSA · 16 Sep 2016

I agree, actually.

from:rockintheussa until:2017-01-01

1

R.O.C.K. in the @ROCKInTheUSSA · 16 Sep 2016
I'm pretty sure birtherism started with a YouTube video that had pneumonia.

> **Kurt Schlichter** @KurtSchlichter
> NEW MEMO!
> Everyone, the story changed! Now Hillary did not start birtherism. I know, but just go with it. Keep repeating it like it's true.

3 1

R.O.C.K. in the @ROCKInTheUSSA · 16 Sep 2016
:)

R.O.C.K. in the @ROCKInTheUSSA · 16 Sep 2016
Replying to @ROCKInTheUSSA
Incidentally, that's both at work and at home.
Work: default=Win10
Home: default=Win7
@BrowningMachine @JoshDWalrath

1

R.O.C.K. in the @ROCKInTheUSSA · 16 Sep 2016
Replying to @BrowningMachine
Two bootable drives here; one Win7, one Win10.
@BrowningMachine @JoshDWalrath

1 1

R.O.C.K. in the @ROCKInTheUSSA · 16 Sep 2016
Replying to @Buffering666

from:rockintheussa until:2017-01-01

пРЕЗИДЕНТ ИНОСТРАНЕЦ @pRESIDENT_A...
Replying to @bayareahausfrau
Obama's real dad, Frank Marshall Davis, was a card-carrying communist, with a 500 page FBI file
@bayareahausfrau

R.O.C.K. in the @ROCKInTheUSSA · 16 Sep 2016
Replying to @bayareahausfrau
Yep yep.
I'm assuming you're including Frank Marshall Davis as bio-daddy.
Chicago CPUSA recruiter in Hawaii at the time.
1 1

R.O.C.K. in the @ROCKInTheUSSA · 16 Sep 2016
Replying to @PolitiBunny
Oh dear. I just got added too.
Insta-Block
@PolitiBunny @APLMom @e2pilot @TCC_Grouchy
1

R.O.C.K. in the @ROCKInTheUSSA · 16 Sep 2016
Replying to @bayareahausfrau
@SamValley
The question is: WHICH communist parents? In particular, the biological father.
1

R.O.C.K. in the @ROCKInTheUSSA · 16 Sep 2016
Replying to @ChelieinTX @SohlerSarah
An excellent point :)
1

R.O.C.K. in the @ROCKInTheUSSA · 16 Sep 2016
I suspect you're probably right.
Barry supports Islam primarily as a tool to bring down western civilization, esp US

Kurt Schlichter @KurtSchlichter
Replying to @27knives
Which is wacky. Obama is an atheist who pretends to be Christian for votes.
RT @27knives @WhyNeverTrump Trump still thinks Obama is a muslim
5 7

R.O.C.K. in the @ROCKInTheUSSA · 16 Sep 2016
Replying to @e2pilot

from:rockintheussa until:2017-01-01

Sarah @SohlerSarah
Replying to @ChelieinTX
mine are little and squinty too. Your skin is so pretty. You don't look your age

1 3

R.O.C.K. in the @ROCKInTheUSSA · 16 Sep 2016
Replying to @e2pilot
Yep. He is one.

1

R.O.C.K. in the @ROCKInTheUSSA · 16 Sep 2016
Replying to @ROCKInTheUSSA
PS - maroon.
@e2pilot @WillBradley_ UU

1

R.O.C.K. in the @ROCKInTheUSSA · 16 Sep 2016
Replying to @e2pilot
Exactly.
Yes, you can BUY a gun there.
But you won't get it unless it's shipped to an FFL who will do a BGC.
:)
@e2pilot @WillBradley_ UU

1

R.O.C.K. in the @ROCKInTheUSSA · 16 Sep 2016
Replying to @mooshakins @DaveinTexas
CUUUUUUUUUUUUUUTE!!

1 1

R.O.C.K. in the @ROCKInTheUSSA · 16 Sep 2016
Replying to @PET_Skep
The pound?
Who let the dogs out?
@PET_Skep @A_M_Perez

R.O.C.K. in the @ROCKInTheUSSA · 16 Sep 2016
Replying to @CBSNews
Good Lord ==> YES!!! <==
Preferably back to during Ronald Reagan's presidency.
We prefer a president who loves his country.
@CBSNews @FLOTUS

1 3 21

from:rockintheussa until:2017-01-01

R.O.C.K. in the @ROCKInTheUSSA · 16 Sep 2016
Replying to @_wintergirl93
Pro Tip: When tossed into your van with "pneumonia" you can prevent losing your shoe by not allowing your feet to drag.
1

R.O.C.K. in the @ROCKInTheUSSA · 16 Sep 2016
Replying to @ROCKInTheUSSA
Incidentally it started with Pluto - & it'll end with @smod2016.
@TiffanyBass25 @WrongNowShutUp @Patriot_Musket @SohlerSarah
@ladylibertas76
1 1

R.O.C.K. in the @ROCKInTheUSSA · 16 Sep 2016
#AllPlanetsMatter!!!
@TiffanyBass25 @WrongNowShutUp @Patriot_Musket @SohlerSarah
@ladylibertas76
1 3

R.O.C.K. in the @ROCKInTheUSSA · 16 Sep 2016
Oh yeah, wasn't that that living document or something that tells us what rights the gov't has granted to citizens?

> **Tara Setmayer** @TaraSetmayer
> 2day in 1787,our Founding Father's signed the most influential document in US history.Haven't heard much abt it lately. 🤔#ConstitutionDay

R.O.C.K. in the @ROCKInTheUSSA · 16 Sep 2016
This. Is. Beautiful.
:)

> **Ben** @BenHowe
> He'd be bad enough running a "news" network. Imagine if he were president. gofundme.com/TheSociopath
> #NeverTrump

1

R.O.C.K. in the @ROCKInTheUSSA · 16 Sep 2016
LOL, yep - and what a delightful gift that is!

> **John Schindler** @20committee
> Trump + Hillary share the political gift of exciting everybody who's already voting for them anyway while utterly repulsing everybody else

R.O.C.K. in the @ROCKInTheUSSA · 16 Sep 2016
Be patient. The real thing is right around the corner.
amazon.com/Islamic-Antich…

> **Good Tweetman** @Goodtweet_man
> If it wouldn't be pretty much straight up blasphemy I would now want an action movie-judgment day movie with Jesus as the star.

R.O.C.K. in the @ROCKInTheUSSA · 16 Sep 2016
To be fair, neither does Monday.
If you look up, it's barreling down on you like a snarling, barking mass of regret.

> **Smirque de Sar** @FoundersGirl
> Friday never manages to sneak up on me.

1 1 1

R.O.C.K. in the @ROCKInTheUSSA · 16 Sep 2016
What difference, at this point, does it make?
cackles

> **Kellyanne Conway** @KellyannePolls
> Exclusive: Hillary Clinton Campaign Systematically Overcharging Poorest Donors observer.com/2016/09/exclus…

1

R.O.C.K. in the @ROCKInTheUSSA · 16 Sep 2016
Replying to @JennJacques
Looks a lot like mooochelle, doesn't she?
@JennJacques @aarmark

1

R.O.C.K. in the @ROCKInTheUSSA · 15 Sep 2016
All the best plans, believe me. Plans so good we'll get tired of them being so good!
That I will say.

> and we can cc
> :, plans you dc
> e we're going
> at will be so g
>
> **Daniel Dale** @ddale8
> This is Donald Trump's plan for replacing Obamacare.

R.O.C.K. in the @ROCKInTheUSSA · 15 Sep 2016
Replying to @PolitiBunny
Plus she died a few years ago and is now run on batteries - which are failing regularly.
@PolitiBunny @sharebluemedia

1 1

R.O.C.K. in the @ROCKInTheUSSA · 15 Sep 2016
Replying to @LadyJessMacBeth @Lady_Sappho @benshapiro
The only birther thing relevant at this point is when and where was @smod2016 born.

1 2 3

R.O.C.K. in the @ROCKInTheUSSA · 15 Sep 2016
What he said.

> **kilgore trout legal team** @KT_So_It_Goes
> Trump doesn't care where Obama was born beyond the fact that it sets all the right rats on parade, & he's unwilling to part with the flute.

R.O.C.K. in the @ROCKInTheUSSA · 15 Sep 2016
Legally? Illegally? What's the difference?
The Rule of Law is dead in What's Left of America.
They do what they want

> **Rick Robinson** @RowdyRick73
> The Feds Will Soon Be Able to Legally Hack Almost Anyone
> ln.is/www.wired.com/... via @WIRED

R.O.C.K. in the @ROCKInTheUSSA · 15 Sep 2016

from:rockintheussa until:2017-01-01

GO MO!!!
:)

> **Dana Loesch** @DLoesch
> Correction — MO already had concealed carry (as do many other states) but last night they won #constitutionalcarry! twitter.com/foxnation/stat…

1

R.O.C.K. in the @ROCKInTheUSSA · 15 Sep 2016
Exactly. twitter.com/Laura_Beth_02/…

> This Tweet is unavailable.

R.O.C.K. in the @ROCKInTheUSSA · 15 Sep 2016
Replying to @Wodeshed
Buy one sacrifice get the second half off?

1

R.O.C.K. in the @ROCKInTheUSSA · 15 Sep 2016
Replying to @Bravo24Actual @michelelfrost
Exactly.
And with at least 50 genders & combos to explore, just THINK of the potential homework assignments!

1

R.O.C.K. in the @ROCKInTheUSSA · 15 Sep 2016
Replying to @ROCKInTheUSSA
@CounterMoonbat
Good grief, I wonder if you could get some kind of cognitively dissonant feedback from that!
:O

R.O.C.K. in the @ROCKInTheUSSA · 15 Sep 2016
Well, it IS funny in the sense that projection is one of the main traits of a progressive lib & 2 are in the race :)

> **Jason** @jasonelevation
> This is a joke, right? twitter.com/hillaryclinton…

1

R.O.C.K. in the @ROCKInTheUSSA · 15 Sep 2016
Replying to @HarrietBaldwin
The MSM has been getting away with it for decades. I've been calling them

from:rockintheussa until:2017-01-01

Wow, 4 more of these $38B Israel military aid packages & Obama will match what he's given Iran this year nyti.ms/2cHqx1T

R.O.C.K. in the @ROCKInTheUSSA · 14 Sep 2016

Replying to @JimmyPrinceton

It all depends on what the meaning of the word "Parkinson's" is...
@JimmyPrinceton @JustEric @gormogons

1 2

R.O.C.K. in the @ROCKInTheUSSA · 14 Sep 2016

These things can happen when you have Parkinson's...
#JustSayin

> **Razor** @hale_razor
> Her doctor says Hillary's not contagious, but that she and her entire staff all caught pneumonia independently and IT'S JUST A COINCIDENCE.

R.O.C.K. in the @ROCKInTheUSSA · 14 Sep 2016

Replying to @ROCKInTheUSSA

@JustEric @ChelieinTX
Unfortunately, a lot more likely those young whipper snappers will be driving into our living rooms...

1

R.O.C.K. in the @ROCKInTheUSSA · 14 Sep 2016

What Eric said! twitter.com/JustEric/statu...

> This Tweet is unavailable.

1 1

R.O.C.K. in the @ROCKInTheUSSA · 14 Sep 2016

Replying to @JHWalz32

Sorry, Billie Boy, I evicted YOU back when you were but a wee lad.
Quit the Repubs in the '90s when they headed left.
@JHWalz32 @mitchellvii

1 1

R.O.C.K. in the @ROCKInTheUSSA · 14 Sep 2016

Replying to @ROCKInTheUSSA

♪ Just toss 'er in the van now
Regardless of the plan now
Don't let them think she
Up & died

Outside

James Woods @RealJamesWoods
The #HillaryWranglers probably saved @HillaryClinton's life. #FacePlanting into the sidewalk could be fatal for such a sick, elderly person.

1 1

R.O.C.K. in the @ROCKInTheUSSA · 14 Sep 2016
Replying to @beebobaby
@RealJamesWoods
Exactly.
And it's why there was no ER visit - they know exactly what they're dealing with.

1 1

R.O.C.K. in the @ROCKInTheUSSA · 14 Sep 2016
Has he considered a run for president?

R.O.C.K. in the @ROCKInTheUSSA · 14 Sep 2016
#ButNotACult

Whistleblowing Vampire @VampireLestat
Replying to @RadioFreeTom
Adopting liberal policies is the new conservative pundit mantra

1

R.O.C.K. in the @ROCKInTheUSSA · 14 Sep 2016
Replying to @ROCKInTheUSSA
Sadly, Gene - the creator of "The Man" - is no longer with us :(
@NumbersMuncher

R.O.C.K. in the @ROCKInTheUSSA · 14 Sep 2016
Replying to @NumbersMuncher

from:rockintheussa until:2017-01-01

They're as dazed and confused as Hillary is.
#ButNotACult

> **Darth_Spurious** @Darth_Spurious
> Replying to @ROCKInTheUSSA
> It's amazing how many supposed conservatives are trying to claim that it's "their money they're keeping"... Bizzare, man.

1 1

R.O.C.K. in the @ROCKInTheUSSA · 14 Sep 2016
As they pretty much always have.
This is nothing but even more socialist welfare, paid for by we who pay taxes.
twitter.com/GeneLingerfelt...

> This Tweet is unavailable.

1 2

R.O.C.K. in the @ROCKInTheUSSA · 14 Sep 2016
Or a MinPin.

> **Mrs. Dick Helicopter** @Hormonella
> Any room can be a panic room if you're a chihuahua.

R.O.C.K. in the @ROCKInTheUSSA · 14 Sep 2016
Replying to @Shackelford1055
We're ALL going to lose.
@PlacidiJoe @Tamaraw68415067 @1911G_fan @Adolf_Trump

1 1 1

R.O.C.K. in the @ROCKInTheUSSA · 13 Sep 2016
Replying to @jjjjdav
I'm glad you're reading it!
I firmly and truly believe it's tomorrow's news today.
@jjjjdav @BenWilhelm1230

R.O.C.K. in the @ROCKInTheUSSA · 13 Sep 2016
Made $millions of dollars for doing nothing? twitter.com/andieiamwhoiam...

> This Tweet is unavailable.

R.O.C.K. in the @ROCKInTheUSSA · 13 Sep 2016
But...but...shouldn't the feral gov't control every aspect of our lives? After all

from:rockintheussa until:2017-01-01

R.O.C.K. in the @ROCKInTheUSSA · 13 Sep 2016
Replying to @Patriot_Musket
OUCH!
1

R.O.C.K. in the @ROCKInTheUSSA · 13 Sep 2016
Replying to @Patriot_Musket
Oh dear.
Fortunately, since they only have three brain cells it's easy to keep them happy :)
1 1

R.O.C.K. in the @ROCKInTheUSSA · 13 Sep 2016
And the girls on Pedophile Island... twitter.com/JesseKellyDC/s…
This Tweet is unavailable.
1

R.O.C.K. in the @ROCKInTheUSSA · 13 Sep 2016
Check out the eagles :)
facebook.com/18928780445689…
FREEBIRD!!!!!!!!!

R.O.C.K. in the @ROCKInTheUSSA · 13 Sep 2016
Brigitte Gabriel rocks :)
youtube.com/watch?v=Rv3Nzk…

R.O.C.K. in the @ROCKInTheUSSA · 13 Sep 2016
Isn't THAT #special - John Kerry State Dept. funneling tax payer $ to his daughter - $millions of them.
dailycaller.com/2016/09/12/exc…
1

R.O.C.K. in the @ROCKInTheUSSA · 13 Sep 2016
Must be a day ending in "y".

Hisladydi @Hisladydiana
Replying to @Tia3Gia @joshuactift and 5 others
He's breaking the law!

R.O.C.K. in the @ROCKInTheUSSA · 13 Sep 2016

from:rockintheussa until:2017-01-01

R.O.C.K. in the @ROCKInTheUSSA · 13 Sep 2016
With this camera angle unfortunately you can't see the Tesla-like plug-in battery charger for the Hillary.

Dad de'Plorable #1 Dreg @01_zebra
Replying to @daxtonbrown
@Gibbsdithers Inside Chelsea's apartment

1 2

R.O.C.K. in the @ROCKInTheUSSA · 13 Sep 2016
Can anyone imagine if the feral gov't just stayed the hell out of our lives and stayed within the Constitution???

Daniel Horowitz @RMConservative
In many respects, Bernie Sanders won both primaries
blogs.wsj.com/washwire/2016/…

2 3 1

R.O.C.K. in the @ROCKInTheUSSA · 13 Sep 2016
Replying to @ROCKInTheUSSA
PS - go easy on balloons.

R.O.C.K. in the @ROCKInTheUSSA · 13 Sep 2016
ICYMI -
twitter.com/ROCKInTheUSSA/…
Watch. Both. Videos.
#HillarysHealth

R.O.C.K. in the @ROCKInTheUSSA
THIS - and it was done on Sept 8, BEFORE 9/11 -
youtube.com/watch?v=8XtlzH…

R.O.C.K. in the @ROCKInTheUSSA · 13 Sep 2016
Also, for best results: no flashing lights, more than one question at a time, or the color red
#HillarysHealth twitter.com/NolteNC/status…

This Tweet is unavailable.

1 2 3

R.O.C.K. in the @ROCKInTheUSSA · 12 Sep 2016
Replying to @ROCKInTheUSSA @CindyKilkenny @CrotchanInOK

from:rockintheussa until:2017-01-01

1

R.O.C.K. in the @ROCKInTheUSSA · 12 Sep 2016
Replying to @Mellecon
Watch these two videos :) On on 9/8, on on 9/11, interviews with a doctor.

> **R.O.C.K. in the** @ROCKInTheUSSA
> THIS - and it was done on Sept 8, BEFORE 9/11 -
> youtube.com/watch?v=8XtlzH…

1

R.O.C.K. in the @ROCKInTheUSSA · 12 Sep 2016
Replying to @DRoberts556
This thread. Watch both videos.
@DRoberts556 @MarkAWebster1 @Different_Name_

R.O.C.K. in the @ROCKInTheUSSA · 12 Sep 2016
Replying to @ROCKInTheUSSA
Blue sunglasses are used to control dyskinesia tremors in Parkinson's.
And NO ONE ELSE is wearing sunglasses at all...

1 1

R.O.C.K. in the @ROCKInTheUSSA · 12 Sep 2016
Replying to @ROCKInTheUSSA
... blue sunglasses as she collapses into the van? Google "Parkinson's and blue sunglasses". Used to control tremors!

1

R.O.C.K. in the @ROCKInTheUSSA · 12 Sep 2016
Replying to @ROCKInTheUSSA
O.M.G.
There's a followup video to the 9/8 one, done on 9/12 -
youtube.com/watch?v=ZPq7Ji…
Anybody notice Hillary is wearing...

2 1

R.O.C.K. in the @ROCKInTheUSSA · 12 Sep 2016
THIS - and it was done on Sept 8, BEFORE 9/11 -
youtube.com/watch?v=8XtlzH…

1 2

R.O.C.K. in the @ROCKInTheUSSA · 12 Sep 2016
Are most Americans stupid enough to believe that Hillary just has pneumonia and hasn't been having seizures for months?
Yes. Yes they are.

from:rockintheussa until:2017-01-01

Bill Spills The Beans: Yes, Hillary Has A History Of Fainting: Remember that time Hillary Clinton's campaign ... tinyurl.com/hwwqjev

R.O.C.K. in the @ROCKInTheUSSA · 12 Sep 2016
Quick! Somebody send Iran some more $billions in cash and gold!!

> **Paul A.D...** @schlichting1103
> Oh, God... Iran's at it AGAIN!! twitter.com/FoxNews/status...

2 1 1

R.O.C.K. in the @ROCKInTheUSSA · 12 Sep 2016
Back when America was still America.
Those were the days...

> **Ted Cruz** @tedcruz
> 54 years ago today, Pres. Kennedy's "We choose to go to the moon" speech at @RiceUniversity: jfklibrary.org/Asset-Viewer/M...
> twitter.com/NASAhistory/st...

R.O.C.K. in the @ROCKInTheUSSA · 12 Sep 2016
Well Wallyhoo Fukbar, if today isn't Eid al-Adha - that delightful day when moooslims slaughter 100 million animals in a global bloodbath!!

1

R.O.C.K. in the @ROCKInTheUSSA · 11 Sep 2016
No. They were fully aware that it was just another seizure. They knew how to handle it, once she was in the van.

>
> **ROCK ON OHIO** @ROCKONOHIO
> The decision not to take @HillaryClinton 2 a hospital, was a political decision! #HillaryHealth #TrumpPence16 #MAGA

1

R.O.C.K. in the @ROCKInTheUSSA · 11 Sep 2016
Note the highlighted foot -
youtube.com/watch?v=pXPAmQ...

R.O.C.K. in the @ROCKInTheUSSA · 11 Sep 2016
For those of you who actually BELIEVE this tripe about Hillary & pneumonia - that it wasn't really yet another seizure - wanna buy a bridge?

from:rockintheussa until:2017-01-01

because whoever left Chelsea's Apt without Secret Service protection was a Doppelgänger

R.O.C.K. in the @ROCKInTheUSSA · 11 Sep 2016

Well, you know *cough* seizure *cough* and not the first (or second) one *cough cough*.
Handlers got it handled.

LABeachGal @LABeachGal1
A Presidential Candidate faints and is NOT immediately taken to the nearest ER. Curious indeed...
#HillaryCollapses

1 4 3

R.O.C.K. in the @ROCKInTheUSSA · 11 Sep 2016

Not to worry - her body double can still go!

Shannon Bream @ShannonBream
BREAKING: HRC cancels planned travel to California

1

R.O.C.K. in the @ROCKInTheUSSA · 11 Sep 2016

Replying to @Rmhenry1Henry

More likely it won't be long until it's President Kaine.
WTaF?!?

1 1

R.O.C.K. in the @ROCKInTheUSSA · 11 Sep 2016

Well, now we know that Hillary has a younger, thinner body double who's available when Hillary seizes out.

2 1

R.O.C.K. in the @ROCKInTheUSSA · 11 Sep 2016

Replying to @Rmhenry1Henry

Besides which, what we saw in the video WAS NOT PNEUMONIA!
It was ANOTHER seizure!!!
youtube.com/watch?v=GYa9pJ…

1 2

R.O.C.K. in the @ROCKInTheUSSA · 11 Sep 2016

Hey Twitter - watch this and tell me if it pisses you off as much as it does me -
youtube.com/watch?v=8NAAzB…
F*cking "green energy".

from:rockintheussa until:2017-01-01

2 2 2

R.O.C.K. in the @ROCKInTheUSSA · 11 Sep 2016

Replying to @AuburnJulia

Look, it's perfectly common for presidential candidates to have repeated freeze-up seizures - happens to everybody!

@AuburnJulia @ezraklein

1 1

R.O.C.K. in the @ROCKInTheUSSA · 11 Sep 2016

Replying to @danieltobin

Yep, maybe. But if so THE PNEUMONIA SET OFF A SEIZURE JUST LIKE THE OTHER ONES SHE'S HAD!!!

youtube.com/watch?v=GYa9pJ...

R.O.C.K. in the @ROCKInTheUSSA · 11 Sep 2016

Replying to @jjauthor

Aaaaaaaaaaaaand Janie Johnson wins Twitter for the day!!

2 2

R.O.C.K. in the @ROCKInTheUSSA · 11 Sep 2016

Nothing to see here, just some short-circuiting, I mean some overheating, I mean some pneumonia, I mean...

> **James Taranto** @jamestaranto
> STOP IT SHE IS FINE twitter.com/ezraklein/stat...

1

R.O.C.K. in the @ROCKInTheUSSA · 11 Sep 2016

shortcircuitmonia, seizuremonia...

> **Jonah Goldberg** @JonahNRO
> pneumonia, oldmonia. ¯_(ツ)_/¯

R.O.C.K. in the @ROCKInTheUSSA · 11 Sep 2016

Replying to @RaginCajun72

And the same back!

:)

@RaginCajun72 @KAFosterSowell @KelvinSmythe @JerzyLuv2A @JessiJackson979 @davidpredmond @ConsrvativeDiva

1 2

R.O.C.K. in the @ROCKInTheUSSA · 11 Sep 2016

WOW - #HillaryHealth - a VERY interesting video:

from:rockintheussa until:2017-01-01

Except Hillary is more of a Ford Pinto with batteries.
#JustSayin

R.O.C.K. in the @ROCKInTheUSSA · 10 Sep 2016

Replying to @RepublicanChick

I think I'll be in this basket -
@RepublicanChick @Robbin_Young
With thanks - and apologies - to Jon McNaughton.

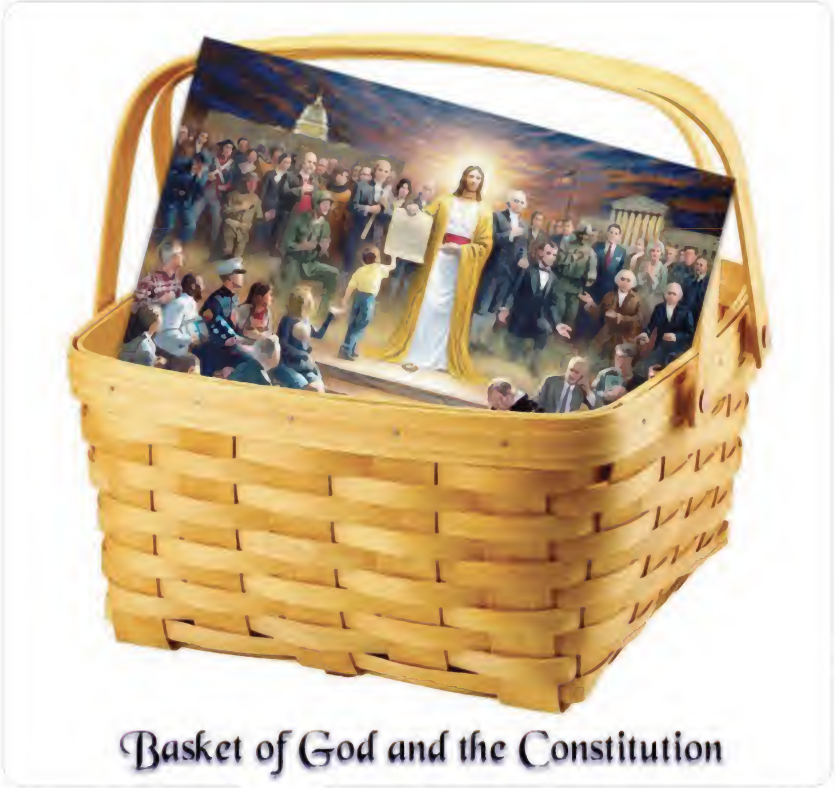

2 6

R.O.C.K. in the @ROCKInTheUSSA · 10 Sep 2016

Good Lord.
I always admired Phil's commitment to Christ.
This is ridiculous.
#TheTvirusIsStrong twitter.com/AllAmericanGir…

This Tweet is unavailable.

R.O.C.K. in the @ROCKInTheUSSA · 10 Sep 2016

Deplorable!!
;) twitter.com/KelvinSmythe/s…

This Tweet is unavailable

from:rockintheussa until:2017-01-01

R.O.C.K. in the @ROCKInTheUSSA · 10 Sep 2016
DAYUM!!
:O

> **Jason Wade Taylor** @JWadeTaylor
> The 258 People, Places & Things Donald Trump Has Insulted on Twitter: A Complete List - nyti.ms/2clYeqY - <<<< #BasketOfDeplorables

R.O.C.K. in the @ROCKInTheUSSA · 10 Sep 2016
Replying to @ItsJustJill
Pigs & lipstick :)
1

R.O.C.K. in the @ROCKInTheUSSA · 10 Sep 2016
Replying to @ItsJustJill
Silliness.
These "getting her hair done" stops are cover for getting her batteries re-charged.
Corpse animation takes POWER!
1 1

R.O.C.K. in the @ROCKInTheUSSA · 10 Sep 2016
Replying to @LoriGirl_Texas
@RitzyBacon2
To be fair, we've given them $billions of dollars and lotsa American weaponry since then.
?

R.O.C.K. in the @ROCKInTheUSSA · 10 Sep 2016
Replying to @BrowningMachine
I think I may know that guy!

R.O.C.K. in the @ROCKInTheUSSA · 10 Sep 2016
Tweeps, ICYMI yesterday, this is an incredibly good read about 9/11 - politico.com/magazine/story…
It's long, and it's worth every minute.

R.O.C.K. in the @ROCKInTheUSSA · 10 Sep 2016
Replying to @HarryThetech76
Exactly.
@HarryThetech76 @shouldavoted @DirtyUglyTruth @interUNFAO @BChazzie @auntbec15 @Jeff257

from:rockintheussa until:2017-01-01

1 3

R.O.C.K. in the @ROCKInTheUSSA · 10 Sep 2016

Which is pretty much everyone who isn't part of the ruling elite...

> **Jim Hanson** @Uncle_Jimbo
> Kinda easy to imagine how a President #Hillary would treat those she deplores
>
> twitter.com/mikiebarb/stat...

2 1

R.O.C.K. in the @ROCKInTheUSSA · 10 Sep 2016

Replying to @Millerita

For best results:

> **Sara Miller** @Millerita 15h
> 10 Things I Hate About You... Sorry. That Was Out of Line. I'm Sure You Have Some Okay Qualities, eh?
> #MakeAMovieMoreCanadian
> 2 2

1

R.O.C.K. in the @ROCKInTheUSSA · 10 Sep 2016

Replying to @ROCKInTheUSSA

Makes me laugh every time!
@_wintergirl93 @Millerita
Alas, no .gif...

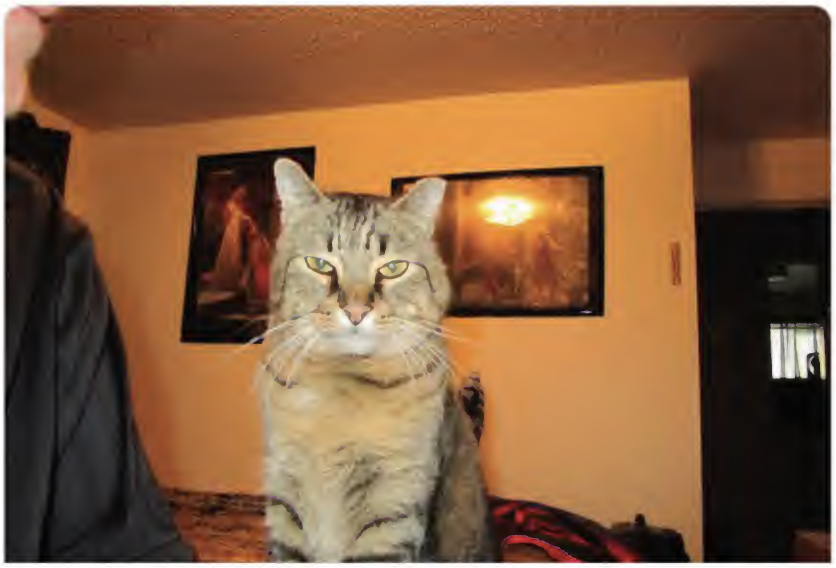

convince me it's KittyFoodTime™.
@_wintergirl93 @Millerita

1 2

R.O.C.K. in the @ROCKInTheUSSA · 10 Sep 2016
Hillary Clinton has always thought virtually EVERYone is deplorable - and beneath her. She should rule them.

GOP Pouncer @Mellecon
I think HRC has always thought 100 % of GOP is deplorable. Pot calling kettle really #BasketofDeplorables #NotANoun

1 2

R.O.C.K. in the @ROCKInTheUSSA · 9 Sep 2016
Replying to @ScotsFyre
Actually I'm thinking THIS is the best outcome in 2016. We totally deserve @smod2016.

1

R.O.C.K. in the @ROCKInTheUSSA · 9 Sep 2016
Well isn't that just #thpecial?

Jewhadi™ @JewhadiTM
Republican insiders ready to overhaul the GOP after the election or something hotair.com/archives/2016/…

R.O.C.K. in the @ROCKInTheUSSA · 9 Sep 2016

from:rockintheussa until:2017-01-01

Replying to @ROCKInTheUSSA

Betcha their legs are 500 feet long!

R.O.C.K. in the @ROCKInTheUSSA · 9 Sep 2016

AAAAAAAAAAIIIIIIIEEEEEEEEEEEEEEEEEEEEEE!!!!!!!!!!

:O

> **Deus Ex Mushina** @MushKat
> Whoa. I didn't know this. twitter.com/oldpicsarchive...

1

R.O.C.K. in the @ROCKInTheUSSA · 9 Sep 2016

Replying to @Judianna @RotNScoundrel

Yep. He got mine too.

2

R.O.C.K. in the @ROCKInTheUSSA · 9 Sep 2016

Ain't nuthin' a #hashtag, a red line, & a strongly-worded statement can't deal with! Just a bunch of okey-doke.

> **jon gabriel** @exjon
> Psst... Obama... they ARE a nuclear state. twitter.com/AP/status/7742...

R.O.C.K. in the @ROCKInTheUSSA · 9 Sep 2016

Replying to @ROCKInTheUSSA

Nirvana version, of course :)
@HiCaliberLilGal @ichizoba

1

R.O.C.K. in the @ROCKInTheUSSA · 9 Sep 2016

Replying to @HiCaliberLilGal

♪ Come on people now, smile on your brother
Everybody get together, try an' love one another right now ♪
@HiCaliberLilGal @ichizoba

1 1

R.O.C.K. in the @ROCKInTheUSSA · 9 Sep 2016

Replying to @dominiquemelted

Just don't start thinking that the enemy of your enemy is necessarily your friend. Americans are way too gullible lately.

1 1 1

R.O.C.K. in the @ROCKInTheUSSA · 9 Sep 2016

from:rockintheussa until:2017-01-01

I'll throw in another one at no additional charge :)
@woodardjba @RitzyBacon2 @NormanLinnell @walidshoebat

R.O.C.K. in the @ROCKInTheUSSA · 9 Sep 2016

Replying to @ChrisLoesch

As the proud owner of a LaRue Tactical PredatAR in 7.62, I approve of this message :)
@ChrisLoesch @blackswampfire

1

R.O.C.K. in the @ROCKInTheUSSA · 9 Sep 2016

And you're a fool for doing so.
Lucifer can quote scripture, comrade.

> **Michael S. Ambler** @CelticFire777
> I support Julian, in a time where no one in Govt can be trusted, we must rely on truth, where ever we can find it. twitter.com/HerbinSF/statu…

R.O.C.K. in the @ROCKInTheUSSA · 9 Sep 2016

This is an incredible article:
politico.com/magazine/story…
A paragraph:

> **Andy Card**: The president is sitting at his desk, and I'm sitting directly in front of him. I witness the president authorize the Air National Guard to shoot down the hijacked airliners. The conversation was sobering to hear. What struck me was as soon as he hung up the phone, he said, "I was an Air National Guard pilot—I'd be one of the people getting this order. I can't imagine getting this order." There was a greater degree of reality than many other presidents would have experienced.

R.O.C.K. in the @ROCKInTheUSSA · 9 Sep 2016

Replying to @TueborFrog @Artist_Angie

And the deprecated <emp> tag now has a new meaning.

2

R.O.C.K. in the @ROCKInTheUSSA · 9 Sep 2016

Replying to @XplodingUnicorn

Where we'll point out that the appropriate word is "correctly", not "right".
:)

R.O.C.K. in the @ROCKInTheUSSA · 9 Sep 2016

from:rockintheussa until:2017-01-01

UFO exposure?

R.O.C.K. in the @ROCKInTheUSSA · 9 Sep 2016
A grappling hook catch for when this one is pulled for maintenance?

Belladonna Rogers @BeladonnaRogers
WHAT'S UNDER HILLARY'S JACKET? An industrial-strength bra? High-tech medical device? An electronic back-scratcher?

R.O.C.K. in the @ROCKInTheUSSA · 9 Sep 2016
Listening to this while you do might help :)
youtube.com/watch?v=iW7LLu… twitter.com/TammyOnan/stat…

This Tweet is unavailable.

R.O.C.K. in the @ROCKInTheUSSA · 9 Sep 2016
It all depends on what the meaning of the word ISIS is...
twitter.com/CalexQuint/sta…

This Tweet is unavailable.

R.O.C.K. in the @ROCKInTheUSSA · 9 Sep 2016
Replying to @FShagW
Yep.
@FShagW @edwardkhalloran @nranews

from:rockintheussa until:2017-01-01

in any way.

1

R.O.C.K. in the @ROCKInTheUSSA · 9 Sep 2016

Replying to @TheRoadbeer

Considering that Barry Hussein got rid of hundreds of the good ones... Gonna be a moot point anyway.

1 1

R.O.C.K. in the @ROCKInTheUSSA · 9 Sep 2016

Replying to @MushKat

Auggie's looking good :)

1 1

R.O.C.K. in the @ROCKInTheUSSA · 9 Sep 2016

Replying to @jeanniology

:)

R.O.C.K. in the @ROCKInTheUSSA · 9 Sep 2016

@seanhannity is going to be SOOOOOOOO jealous :O

Della Cooper @DellaCooper3

Replying to @TheBaxterBean

@vine

R.O.C.K. in the @ROCKInTheUSSA · 9 Sep 2016

Replying to @ROCKInTheUSSA

THAT is the real reason for the fake birth certificate.
And yes: it IS a fake.

R.O.C.K. in the @ROCKInTheUSSA · 9 Sep 2016

The whole Kenya thing is & has always been a diversion from what they don't want us to know - who his real father is

Owen Ellickson @onlxn

CONWAY: It'd be helpful if you would just say President Obama was born in the US.
TRUMP: Mm. Tough. Obama-born-in-Kenya's been so good to me

1 1

from:rockintheussa until:2017-01-01

I think they let him out after he'd served his purpose. Could be wrong.

1

R.O.C.K. in the @ROCKInTheUSSA · 9 Sep 2016

hopes for the best

Nipples Gonna Nip @BeccCobain

On our way to go jump out of a perfectly good airplane. Hopefully we'll live to tweet again. 😫😪😐

@violeta24565373

R.O.C.K. in the @ROCKInTheUSSA · 9 Sep 2016

Say, maybe it's time to give North Korea a few hundred $billion in cash and gold?

The Associated Press @AP

BREAKING: Obama condemns North Korea's nuclear test, says US will never accept country as a nuclear state.

R.O.C.K. in the @ROCKInTheUSSA · 9 Sep 2016

:)

R.O.C.K. in the @ROCKInTheUSSA · 9 Sep 2016

And it was all started - and is now maintained - by progressive liberals.

Really sad

from:rockintheussa until:2017-01-01

1

R.O.C.K. in the @ROCKInTheUSSA · 9 Sep 2016
The entire thing has become corrupt. All three branches, top to bottom.
Our Constitutional Republic is dead.

R.O.C.K. in the @ROCKInTheUSSA · 9 Sep 2016
Christians: THIS is what it's all for -
youtube.com/watch?v=iW7LLu…
And this:
youtube.com/watch?v=XHGwX4…

R.O.C.K. in the @ROCKInTheUSSA · 9 Sep 2016
Replying to @VaTxn
Indeed, and that's by design.
It's called Separation of Powers, and it's there to prevent tyranny.
@VaTxn @MsDMcLaughlin @NixonPeabody

R.O.C.K. in the @ROCKInTheUSSA · 8 Sep 2016
Well, assuming N. Korea hasn't nuked or - more likely - EMP'd us by then, see y'all in the morning :)
♪ It's a beautiful day in the neighb-

R.O.C.K. in the @ROCKInTheUSSA · 8 Sep 2016
As @judianna would say, "BOOMITY". twitter.com/SouthernKeeks/…

This Tweet is unavailable.

1 3

R.O.C.K. in the @ROCKInTheUSSA · 8 Sep 2016
twitter.com/DPRK_News/stat… twitter.com/_Its_Me_Dammit…

This Tweet is unavailable.

R.O.C.K. in the @ROCKInTheUSSA · 8 Sep 2016
Replying to @YankReb69
Godfrey is fully open, and a blessing to all humyn-kind.
:)
@YankReb69 @GodfreyElfwick

facepalm

> **IrritatedWoman** @irritatedwoman
> It Begins... Tampons to Be Distributed in Men's Rooms at Brown University ln.is/thegatewaypund…

1

R.O.C.K. in the @ROCKInTheUSSA · 8 Sep 2016

Replying to @DarthCuckerberg

:)

@DarthCuckerberg @VLRAmyCurtis @benshapiro

> Rev 8:8 ¶ And the second angel sounded, and as it were a great mountain burning with fire was cast into the sea: and the third part of the sea became blood;

R.O.C.K. in the @ROCKInTheUSSA · 8 Sep 2016

Replying to @NahBabyNah

LOL!!

I remember this one - there were big lights at the top for the photos!

> **'He conquered North Korea's highest mountain'**
> In April 2015, Kim Jong-un climbed North Korea's highest mountain Mount Paektu, wearing a suit and dress shoes, according to state media in Pyongyang. At 9000ft, Paektu is nearly twenty times the height of the Great Pyramid of Giza.

1

R.O.C.K. in the @ROCKInTheUSSA · 8 Sep 2016

Yes. He certainly is this stupid.

I'm pretty sure Barry has an earbud too, and Jarrett wasn't in it this time.

> **James Woods** @RealJamesWoods
> Have we just been getting "punked" for eight years? He simply can't be this stupid? Or can he? #ObamaFail twitter.com/davidjacksmith…

from:rockintheussa until:2017-01-01

Mark Levin bans Reince Priebus from his radio show washex.am/2c2BdLQ

R.O.C.K. in the @ROCKInTheUSSA · 8 Sep 2016
She coughed up another one in that water glass video that I refuse to watch.

> **Daxton Brown** @daxtonbrown
> FACT: That was actually Chekov's ear bug from Wrath of Khan that was crawling out @HillaryClinton's ear.

R.O.C.K. in the @ROCKInTheUSSA · 8 Sep 2016
Replying to @RadioFreeTom
There HAD to be SOMETHING.
#OxfordCommaFTW!!
@RadioFreeTom @VatsOfCats

R.O.C.K. in the @ROCKInTheUSSA · 8 Sep 2016
OMG :O You said a GUN WORD!!!!!!!!
I'm TRIGGERRRRRED!!
NOOOOOOOOOOES - NOW *I* SAID A GUN WORD!!!
faints

> **MsBehavingChick** **BlueLivesMatter** @DayumMaam
> The @NFL is shooting itself in the foot! twitter.com/FreddieFej/sta…

1 1

R.O.C.K. in the @ROCKInTheUSSA · 8 Sep 2016
Replying to @Michael94845903
Hmmmmmm... black plague or polio, black plague or polio...
@Michael94845903 @ChuckNellis @aRESPONSE2

R.O.C.K. in the @ROCKInTheUSSA · 8 Sep 2016
Replying to @aRESPONSE2
Long or short, #VoteYourConscience.
@aRESPONSE2 @ChuckNellis

1

R.O.C.K. in the @ROCKInTheUSSA · 8 Sep 2016
WEEEEEEEEEEEEEEEEEEEEEEEEEEEEEE!!!
Mr. Toad's Wild Ride, ladies and gentlemen!

> **Marie Arf** @schwingcat

from:rockintheussa until:2017-01-01

The fruit of neither of them is good.
@aRESPONSE2 @ChuckNellis

1 1 1

R.O.C.K. in the @ROCKInTheUSSA · 8 Sep 2016

Replying to @ChuckNellis

Besides which, the Bible also says "By their fruit you will know them".
In other words, we ARE to judge that way.
@ChuckNellis @aRESPONSE2

2 4 1

R.O.C.K. in the @ROCKInTheUSSA · 8 Sep 2016

Replying to @ROCKInTheUSSA

Greiten never deployed with SEALs, only went through the training.
@TacticalSHT

R.O.C.K. in the @ROCKInTheUSSA · 8 Sep 2016

Replying to @TacticalSHT

An awful lot of Navy SEALs who actually served as SEALs don't like "fake" SEAL Eric Greiten.
youtube.com/watch?v=wVqU97...
@TacticalSHT

1

R.O.C.K. in the @ROCKInTheUSSA · 8 Sep 2016

Replying to @neontaster @PolitiBunny

She's so documented she'll get tired of being documented, believe me.
YUUUUUGELY documented.
That I will say.

2

R.O.C.K. in the @ROCKInTheUSSA · 8 Sep 2016

Mark Levin: "The main thing the federal gov't does today is to redistribute wealth. Don't tell me that's a Republic. It's a disgrace."

1 1

R.O.C.K. in the @ROCKInTheUSSA · 8 Sep 2016

That lil' guy looks like there Serious Attitude Inside™!
:)

R.O.C.K. in the @ROCKInTheUSSA · 8 Sep 2016

Replying to @20committee

@nmrussell2
Rammstein would send his compliments and congratulations too, Nicole, but he's asleep.

from:rockintheussa until:2017-01-01

Tim Gradous @tgradous
.@tedcruz is Back !!

theresurgent.com/ted-cruz-is-ba.....

R.O.C.K. in the @ROCKInTheUSSA · 8 Sep 2016
Replying to @PunkinOnWheels
No, actually it isn't.
I'm an American.
Not a White-American.
Not a European-American.
Stop the #AlinskyTactics, comrade.
@PunkinOnWheels

1

R.O.C.K. in the @ROCKInTheUSSA · 8 Sep 2016
Well, he was -
♪ Booooooooring in the USA
And he was - booooooooooring in the USA
When he was - booooooooooring in the USA... ♪

1

R.O.C.K. in the @ROCKInTheUSSA · 8 Sep 2016
This photo says a lot, doesn't it?
What a poser.

IStandAgainstTyranny @Billstannard1
Replying to @donnasfineart
@TheValuesVoter truth is

R.O.C.K. in the @ROCKInTheUSSA · 8 Sep 2016
Replying to @irritatedwoman
I'm pretty sure Barry wears one as well (probably w/ Jarrett). It's why he sounds like an idiot when he ad-libs.
#okeydoke

R.O.C.K. in the @ROCKInTheUSSA · 8 Sep 2016
THIS. A million times THIS. twitter.com/seanmdav/statu…

This Tweet is unavailable.

Home Moments from:rockintheussa until:2017-01- Have an account? Log in

from:rockintheussa until:2017-01-01

Top Latest People Photos Videos News Broadcasts

R.O.C.K. in the @ROCKInTheUSSA · 8 Sep 2016

Replying to @MushKat

There is that.

1

R.O.C.K. in the @ROCKInTheUSSA · 8 Sep 2016

Replying to @MushKat

:)

1 1

R.O.C.K. in the @ROCKInTheUSSA · 8 Sep 2016

:)

> **Razor** @hale_razor
> Replying to @hale_razor
> That wasn't a presser, it was a fangirl photo-op by the fawning Sisterhood of the Traveling Pantsuit.

R.O.C.K. in the @ROCKInTheUSSA · 8 Sep 2016

Yep.

The Church in America has been too comfortable for too long.

#TheLaodiceanChurch twitter.com/GeneLingerfelt...

> This Tweet is unavailable.

R.O.C.K. in the @ROCKInTheUSSA · 8 Sep 2016

Replying to @danmsnyder

Do your own damn homework.
@SamaraSafarik @2016Republic

2

R.O.C.K. in the @ROCKInTheUSSA · 8 Sep 2016
Replying to @whitewinery
Perfect.

1

R.O.C.K. in the @ROCKInTheUSSA · 8 Sep 2016
Replying to @jeanniology
I've long suspected that Barry has Jarrett in his ear. When he's off the cuff he sounds like an idiot.
Folks I I I I okeydoke.

R.O.C.K. in the @ROCKInTheUSSA · 8 Sep 2016
Replying to @HeidiL_RN
Cornyn is a RINO. What did anyone expect?
Conservative Review:
@HeidiL_RN @CNNPolitics

Member Name	Party	State	Liberty Score	Years in DC	Next Election	Track
Senator Ted Cruz	R	TX	A 97%	4	2018	
Senator John Cornyn	R	TX	F 44%	14	2020	

1

R.O.C.K. in the @ROCKInTheUSSA · 8 Sep 2016
Replying to @ROCKInTheUSSA
Of course, after that brief interlude of humorous insanity there'll likely be mass death and destruction.
¯_(ツ)_/¯
@ROCKInTheUSSA @mtracey

R.O.C.K. in the @ROCKInTheUSSA · 8 Sep 2016
Buy your popcorn now.
It's going to be very darkly entertaining for a short time no matter who's elected.

> **Michael Tracey** @mtracey
> When the full-fledged panic comes, things are going to get realllllllly ugly.
> Buckle up, folks. twitter.com/jonathanchait/…

from:rockintheussa until:2017-01-01

R.O.C.K. in the @ROCKInTheUSSA · 8 Sep 2016
After all the battery failures of late (seizures, coughing, etc.) they're now beaming power straight into her head.

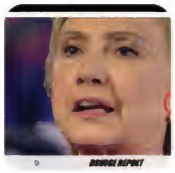

Daniel Snyder @danmsnyder
#WhatsInHillarysEar Something to dampen the sound of her shrieking voice. #ImWithHer

2 2

R.O.C.K. in the @ROCKInTheUSSA · 8 Sep 2016
Replying to @jdruva41
Washington was awesome.
So was Jefferson.
Not the point I was trying to make.

1

R.O.C.K. in the @ROCKInTheUSSA · 8 Sep 2016
Replying to @jdruva41
#humor, John.

1

R.O.C.K. in the @ROCKInTheUSSA · 8 Sep 2016
Jefferson: I like Washington for prezzy
Adams: There are a million reasons NO
J: He's a BUSINESSMAN! Plantation & stuff!
A: GEORGE for PRES!

2

R.O.C.K. in the @ROCKInTheUSSA · 8 Sep 2016
Replying to @JonahNRO
But >>>>> BUSINESSMAN!!! <<<<<
And buildings and stuff!! AND JOBBBBBBBBBS!!!!!!
Believe me.
@JonahNRO @RamonaCallender

2

R.O.C.K. in the @ROCKInTheUSSA · 8 Sep 2016
BREAKING: Charles Manson told Ted Bundy it was OK to kill people!
FBI to set all murderers free from prison!

The Hill @thehill
Powell gave Clinton detailed instructions on how to bypass email security hill.cm/pfyYENz

from:rockintheussa until:2017-01-01

@2016Republic @SamaraSafarik

1

R.O.C.K. in the @ROCKInTheUSSA · 7 Sep 2016

Replying to @2016Republic

Statistics also show that CCW holders FAR outshoot LEOs when it comes to innocent bystanders hit, etc.
#safer
@2016Republic @samarasafarik

2 1

R.O.C.K. in the @ROCKInTheUSSA · 7 Sep 2016

Replying to @jessokfine

Yep.
Their eyes get shifty.
I've seen it.

1

R.O.C.K. in the @ROCKInTheUSSA · 7 Sep 2016

Replying to @TheRoadbeer

LOL - the assclown just followed me! I blocked him :)

1

R.O.C.K. in the @ROCKInTheUSSA · 7 Sep 2016

In a word: yep.

> **John Schindler** @20committee
> If this were 1952, I can easily imagine Trump saying Stalin was "a strong leader" because Uncle Joe said he was cool
> twitter.com/20committee/st…

R.O.C.K. in the @ROCKInTheUSSA · 7 Sep 2016

Replying to @TheRoadbeer

LOL - he didn't even understand that what he just "googled" proved my point :)
@TheRoadbeer @Twitturriffic

1

R.O.C.K. in the @ROCKInTheUSSA · 7 Sep 2016

Replying to @Twitturriffic

Other than being a radical gov't surrogate, sure, Google is fine
But you still don't get it.
Am I surprised?
No.
@Twitturriffic @TheRoadbeer

Home Moments from:rockintheussa until:2017-01- Have an account? Log in

from:rockintheussa until:2017-01-01

Top Latest People Photos Videos News Broadcasts

R.O.C.K. in the @ROCKInTheUSSA · 7 Sep 2016

Replying to @jessokfine

Blood goblins are real.
Funny.
But absolutely real.
And terrifying.

1 1

R.O.C.K. in the @ROCKInTheUSSA · 7 Sep 2016

Replying to @TheRoadbeer

But I repeat myself...
@TheRoadbeer @Twitturriffic

> **R.O.C.K. in the USSA**
> @ROCKInTheUSSA
>
> Pro Tip: "DESTROYS/DESTROYED" does not mean what you think it means.
> It does not mean accurately criticize(d).
> It does not mean berated.
>
> 6:20 PM - 7 Sep 2016
>
> Reply to @ROCKInTheUSSA
>
> **R.O.C.K. in the USSA** @ROCKInTheUSSA · 14m
> @ROCKInTheUSSA
> To destroy something is to break or demolish it beyond repair.
> THAT is what "destroy" means.
> Words mean things, people.
>
> **R.O.C.K. in the USSA** @ROCKInTheUSSA · 12m
> @ROCKInTheUSSA
> I suppose it's not surprising, since half of the "right" these days is made up of liberals, and they always change meanings.
>
> 1 1

1

R.O.C.K. in the @ROCKInTheUSSA · 7 Sep 2016

WEEEEEEEEEEEEEEEEEEEEE!!!
Isn't What's Left of America GREAT?!?

> **Steve Deace** @SteveDeaceShow
> If liberal media hypocritical for condemning Trump for what they once praised, aren't we too for praising Trump for what we once condemned?

from:rockintheussa until:2017-01-01

R.O.C.K. in the @ROCKInTheUSSA · 7 Sep 2016
Replying to @BlackIrishI
Well over 200 command level officers as of a couple of years ago.
1 1

R.O.C.K. in the @ROCKInTheUSSA · 7 Sep 2016
LOL, no kidding :O
The guy is so clueless he continually amazes me.
But hey - he's a BUSINESSMAN!!
facepalm

> **John Schindler** @20committee
> If Don hadn't repeatedly dodged the draft, he'd know about that whole "JAG" thing.
>
> twitter.com/DavidMDrucker/…

R.O.C.K. in the @ROCKInTheUSSA · 7 Sep 2016
Replying to @CB618444
I didn't see it, but I can imagine.
1 1

R.O.C.K. in the @ROCKInTheUSSA · 7 Sep 2016
Sad how many still think the Constitution still applies in any meaningful way in What's Left of America.
Oh well.
We had a good run.

R.O.C.K. in the @ROCKInTheUSSA · 7 Sep 2016
With all that coughing she's doing that catheter better be seriously duct taped in. #JustSayin

> **The Real Ca'tia** @CB618444
> I thought Hillary's catheter was going 2 fall out her pantsuit when the veteran said she corrupted national security. Defining crucifixion.

1 5 8

R.O.C.K. in the @ROCKInTheUSSA · 7 Sep 2016
Replying to @ROCKInTheUSSA
I suppose it's not surprising, since half of the "right" these days is made up of liberals, and they always change meanings.

from:rockintheussa until:2017-01-01

1

R.O.C.K. in the @ROCKInTheUSSA · 7 Sep 2016
Pro Tip: "DESTROYS/DESTROYED" does not mean what you think it means.
It does not mean accurately criticize(d).
It does not mean berated.

1

R.O.C.K. in the @ROCKInTheUSSA · 7 Sep 2016
Brigitte Gabrielle, who knows of what she speaks -
israelvideonetwork.com/brigitte-gabri…
WATCH THIS!!!
The Moooslim Brotherhood's plan to destroy us.

1

R.O.C.K. in the @ROCKInTheUSSA · 7 Sep 2016
Yep. Not to mention pure evil.
Disgusting to the core.
How in the hell could America have come to this?!?

> **America One** @BryonWine
> Hillary keeps telling the same lie about not transmitting classified material. Comey already confirmed she had. She's a lying POS. Period.

1 1 3

R.O.C.K. in the @ROCKInTheUSSA · 7 Sep 2016
Replying to @tripletangels3 @GOP
LOL! I have little doubt :O

R.O.C.K. in the @ROCKInTheUSSA · 7 Sep 2016
Replying to @1911G_fan
Wait. Surely if they insult you and call you names some more that'll win you over, amirite?
Maybe worse insults?
@1911G_fan @rhonusa

1 1

R.O.C.K. in the @ROCKInTheUSSA · 7 Sep 2016
So it's your opinion that a president has the authority to "rip a corporation a new one"?
Must be in Article 12.

> **TrumpAlwaysWins** @ThankYouDonald
> Caterpillar is so stupid. Don't they know Trump will rip them a new one? CAT hires H-1B foreign graduates, fires 300 American professionals.

Home Moments from:rockintheussa until:2017-01- Have an account? Log in

from:rockintheussa until:2017-01-01

Top Latest People Photos Videos News Broadcasts

financial. However, the POTUS isn't the problem. Our rogue Congress is.

R.O.C.K. in the @ROCKInTheUSSA · 7 Sep 2016
LMAO!!!!!!!!!!
Srsly, @GOP?!?
Love the pie chart, d00ds :O
Hysterical.
And not at all unexpected.
Maffs are HARD! twitter.com/GOP/status/773…

This Tweet is unavailable.

1

R.O.C.K. in the @ROCKInTheUSSA · 7 Sep 2016
Replying to @GOP
LMAO!!!!!!!!!!
Srsly, @GOP?!?
Love the pie chart, d00ds :O
Hysterical.
But not unexpected from them.

4

R.O.C.K. in the @ROCKInTheUSSA · 7 Sep 2016
"We turn micro-aggressions into macro ones".
- John Loeffler, Steel on Steel
And "Your failure to be informed does not make me a wacko."
:)

R.O.C.K. in the @ROCKInTheUSSA · 7 Sep 2016
@YourLibertyNews
I think you meant 1.3 BILLION.
YW :)

TREASON: Obama Transferred $1.3 Million MORE in CASH to Iran After Initial $400 Million

R.O.C.K. in the @ROCKInTheUSSA · 7 Sep 2016
Probably kept demanding more and more $$ from Soros...
twitter.com/AllAmericanGir…

This Tweet is unavailable.

from:rockintheussa until:2017-01-01

SP:
@JonahNRO @seanhannity

1 2

R.O.C.K. in the @ROCKInTheUSSA · 6 Sep 2016

Replying to @_wintergirl93

I'd like to know who Von is and why he wants your knees.
@_wintergirl93 @josephmichwasik

> **root-beer** @JosephMichWasik
> @_wintergirl93 Are you still up? Make sure you get von your knees in prayer before bedtime. Much prayer on your behalf is needed

1 1

R.O.C.K. in the @ROCKInTheUSSA · 6 Sep 2016

Replying to @KBinSC

Yep.
Get ready for President Kaine.
Odds are VERY good that's what's coming.

1

R.O.C.K. in the @ROCKInTheUSSA · 6 Sep 2016

Replying to @ROCKInTheUSSA

They had one even more conservative than Reagan, but you know - cuck and stuff, amirite?
@ChristiChat @magnifier661

from:rockintheussa until:2017-01-01

1

R.O.C.K. in the @ROCKInTheUSSA · 6 Sep 2016

Replying to @ChatByCC

Really?
@ChristiChat @magnifier661
It's pretty much a done deal.
Republicans - I'm not one - shoulda picked a winner

2 1

R.O.C.K. in the @ROCKInTheUSSA · 6 Sep 2016

plucks petals from a daisy one by one
It's the Russians.
It's Iran & Islam.
It's the Russians.
It's Iran & Islam.
It's the Russians.
...

2 2

R.O.C.K. in the @ROCKInTheUSSA · 6 Sep 2016

Replying to @ROCKInTheUSSA

And Americans - many of them PROUDLY - have thrown it all away, out of pride & ignorance.
Reaping the whirlwind WON'T be fun.

1 2

R.O.C.K. in the @ROCKInTheUSSA · 6 Sep 2016

And Americans continue to prove beyond a doubt that they are no longer capable of sustaining liberty.
Sad but true.

1 3 2

R.O.C.K. in the @ROCKInTheUSSA · 6 Sep 2016

Replying to @MushKat

Yeah, but they never do...

1

R.O.C.K. in the @ROCKInTheUSSA · 6 Sep 2016

Replying to @JesseKellyDC

LOL!
"Would you like to donate to save poor crippled kittens & puppies who are about to be crushed to death by a steamroller?"

1

R.O.C.K. in the @ROCKInTheUSSA · 6 Sep 2016

And this shows you how depraved humans have become.
Sex is meant to be MUCH more than physical sensations.
Sigh...

> **DRUDGE REPORT** @DRUDGE_REPORT
> Sex robots 'better than ANY human'... drudge.tw/2czgxqH

R.O.C.K. in the @ROCKInTheUSSA · 6 Sep 2016

Replying to @DailyMail @Chairmnoomowmow

I present to you: "Rollen"!

from:rockintheussa until:2017-01-01

R.O.C.K. in the @ROCKInTheUSSA · 6 Sep 2016

And they're coming to America. Many are already here, waiting for the "Go". Buy guns and ammo NOW, while you can.

Daily Mail Online @MailOnline

ISIS calls for lone-wolf attacks on commuters, pensioners and children playing in the park dailym.ai/2cdputi

2

R.O.C.K. in the @ROCKInTheUSSA · 6 Sep 2016

Replying to @liars_never_win @ScottInSC

Whoa.

R.O.C.K. in the @ROCKInTheUSSA · 6 Sep 2016

Replying to @michelelfrost

Absoposilutely!
:)

1

R.O.C.K. in the @ROCKInTheUSSA · 6 Sep 2016

Replying to @pamwallace

Wouldn't matter.
:)
@pamwallace

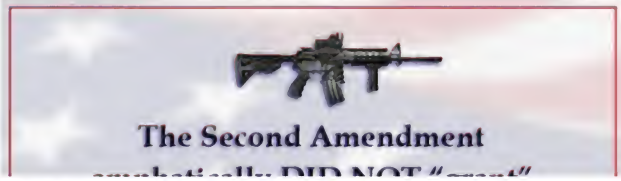

from:rockintheussa until:2017-01-01

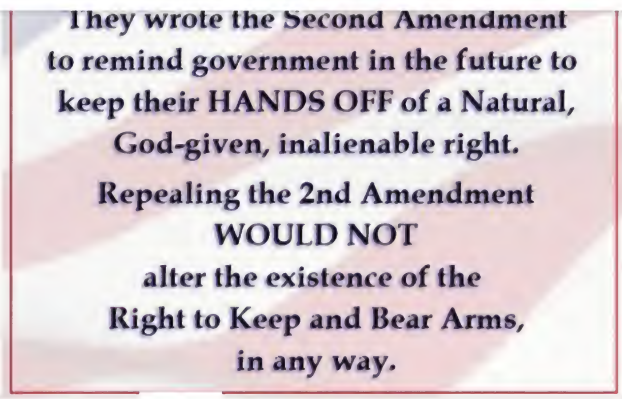

1 1

R.O.C.K. in the @ROCKInTheUSSA · 6 Sep 2016

Replying to @pamwallace

Semi-auto = 1 round per trigger pull.
Kind of like every time we tweet you one inanity comes back :)
@pamwallace @LShrug @2016Republic

1 1

R.O.C.K. in the @ROCKInTheUSSA · 6 Sep 2016

Replying to @2016Republic

Nobody NEEDS that kind of bicycle power!
@2016Republic @AmericanJohhny @pamwallace @LShrug

R.O.C.K. in the @ROCKInTheUSSA · 6 Sep 2016

Replying to @2016Republic

LMAO!!!!!!!!!!!!!!
#terrifying
@2016Republic @pamwallace @LShrug

R.O.C.K. in the @ROCKInTheUSSA · 6 Sep 2016

Replying to @pamwallace

sigh
No. They weren't.
SEMI-automatic weapons - like virtually ALL guns today - were used.
@pamwallace @LShrug @2016Republic

2

R.O.C.K. in the @ROCKInTheUSSA · 6 Sep 2016

Replying to @duchess1201 @smod2016

His impact won't release actual rays of sunshine, but it WILL release thermal radiation & electromagnetic effects.

1 1 1

from:rockintheussa until:2017-01-01

R.O.C.K. in the @ROCKInTheUSSA · 6 Sep 2016
Replying to @thehiredmind
Ya gotta start somewhere!
Although I do agree in principle :)

R.O.C.K. in the @ROCKInTheUSSA · 6 Sep 2016
Replying to @pamwallace
Um, wut?
AK47s are virtually never used in mass murders.
@pamwallace @LShrug @2016Republic
1 3

R.O.C.K. in the @ROCKInTheUSSA · 6 Sep 2016
Replying to @thehiredmind
It all depends on what the meaning of the word "destroy" is.
True, he'll just reduce all life to single-celled creatures.
1 1

R.O.C.K. in the @ROCKInTheUSSA · 6 Sep 2016
Replying to @thehiredmind
Wait, wut?
Have you seen his new campaign video?!?
:O
@thehiredmind
1

R.O.C.K. in the @ROCKInTheUSSA · 6 Sep 2016
Replying to @RKBA_Atty
In fact, I'd recommend that :)
@Browncoat_Atty @toxicmetalexpo @AdamPiersen

R.O.C.K. in the @ROCKInTheUSSA · 6 Sep 2016
UMass says negative remarks about Harambe are "racist micro-aggressions".
HAHAHAHAHAHAHAHAHAHA!!
gasp
HAHAHAHAHAHAHAHAHAHAHAHAHAHA!!!

R.O.C.K. in the @ROCKInTheUSSA · 6 Sep 2016
Replying to @RedNeckTexAsian
It CAN cause a cough, but doesn't in everyone.
First thing they checked with my cough.
#AcidReflux
@ricemanstm @mimimavesTN @Yeeeeech

from:rockintheussa until:2017-01-01

R.O.C.K. in the @ROCKInTheUSSA · 6 Sep 2016

Replying to @jdruva41

Zimmerman was doing what Neighborhood Watch people do.
There were repeated burglaries in the area.
@jdruva41 @andieiamwhoiam

1 1

R.O.C.K. in the @ROCKInTheUSSA · 6 Sep 2016

Replying to @ROCKInTheUSSA

Martin was beating Zimmerman's head into cement when Zimmerman shot him.
#justified

R.O.C.K. in the @ROCKInTheUSSA · 6 Sep 2016

Many have believed this to be the case for years.

> **Gaile** @SototG
> ??? Clinton Body Count Rises: JFK Jr.'s Death Just Linked To Hillary Clintons Political Start goo.gl/lhNXWY via @usheraldnews

4 1

R.O.C.K. in the @ROCKInTheUSSA · 6 Sep 2016

LMAO!!!!!!!!!!!!
O.
M.
G. twitter.com/MissLizzyNJ/st…

> This Tweet is unavailable.

1 1

R.O.C.K. in the @ROCKInTheUSSA · 6 Sep 2016

Aaaaaaaand my respect for the president of the Philippines goes up 10 notches!
therightscoop.com/obama-cancels-…

Obama cancels meeting with world leader after he calls him a 'SON of a

from:rockintheussa until:2017-01-01

... with a teaser paragraph.

> Think of it this way: What if the race this year was between Jill Stein and Bernie Sanders, or to better illustrate the point, between Hannibal Lecter and Freddy Krueger. Am I really obligated to figure out which is the lesser of two evils, or am I actually obligated to say they're both evil? Would Ace argue that it's outrageous and cowardly for me to criticize them both, just because he's concluded that Lecter is preferable to Krueger? "C'mon some of us are trying to win an election here! Stop bashing Dr. Lecter. Sure he eats people, but he's so much better than Krueger. Just look at the Krueger Foundation!"

1

R.O.C.K. in the @ROCKInTheUSSA · 6 Sep 2016

Replying to @ROCKInTheUSSA

If you care about where America came from - and want to know more - THAT is the book to read. History lays the groundwork.

1

R.O.C.K. in the @ROCKInTheUSSA · 6 Sep 2016

Replying to @ROCKInTheUSSA

Much of it was taken from Mark Levin's book "Ameritopia" - which I cannot recommend more highly.

1 2

R.O.C.K. in the @ROCKInTheUSSA · 6 Sep 2016

WOW! I just finished Levin TV's episode on Charles de Montesquieu, who was instrumental in the design of our gov't's separation of powers.

1 1

R.O.C.K. in the @ROCKInTheUSSA · 6 Sep 2016

Ted Cruz's statement on the passing of Phyllis Schlafly - politistick.com/ted-cruz-phyll…

R.O.C.K. in the @ROCKInTheUSSA · 6 Sep 2016

Good Lord.
Thanks John - you're appreciated for getting the word out.
Americans NEED to know.

> **John Schindler** @20committee
> "Conveniently for the Clintons, Drumheller died of cancer in August 2015, just as EmailGate was becoming big news" observer.com/2016/09/emailg…

1

R.O.C.K. in the @ROCKInTheUSSA · 6 Sep 2016

Absolutely correct

from:rockintheussa until:2017-01-01

R.O.C.K. in the @ROCKInTheUSSA · 6 Sep 2016

Great news!
Idaho's is even better :)
We don't need permits or licenses anymore!
#FREEDOM!!!

> **NRATV** @NRATV
> Indiana: Gun licenses outpacing last year - indy.st/2ck9Jjj #NRA #2A (via @indystar)

1

R.O.C.K. in the @ROCKInTheUSSA · 6 Sep 2016

LOL!!
You're like an ant pondering a nuclear reactor, only infinitely more so.
The Lord reigns! FOREVER!!
:)

> **Neil deGrasse Tyson** @neiltyson
> In 5-billion yrs the Sun will expand & engulf our orbit as the charred ember that was once Earth vaporizes. Have a nice day.

R.O.C.K. in the @ROCKInTheUSSA · 6 Sep 2016

Currently listening to Mark Levin's special episode on Levin TV on Charles de Montesquieu :)
Episode 121.
VERY good!

R.O.C.K. in the @ROCKInTheUSSA · 6 Sep 2016

Yep.

from:rockintheussa until:2017-01-01

R.O.C.K. in the @ROCKInTheUSSA · 6 Sep 2016
Replying to @ROCKInTheUSSA
Good thing we're not giving Iran $billions of dollars or allowing them exemptions to create nukes!
1 1

R.O.C.K. in the @ROCKInTheUSSA · 6 Sep 2016
Replying to @ROCKInTheUSSA
And one of the seven stopped directly in front of the ship, causing it to have to dodge.
IN INTERNATIONAL WATERS!!
1

R.O.C.K. in the @ROCKInTheUSSA · 6 Sep 2016
Seven Iranian speedboats SWARM a US patrol ship in Persian Gulf!
therightscoop.com/just-in-seven-...
1

R.O.C.K. in the @ROCKInTheUSSA · 6 Sep 2016
Replying to @Uncle_Jimbo
LOL, I have no idea - twerp blocked me years ago :)

R.O.C.K. in the @ROCKInTheUSSA · 6 Sep 2016
Bad reception?

> **The Brickhouse** @Brickhouse0733
> Wow....I wonder why? twitter.com/dailycaller/st...

1

R.O.C.K. in the @ROCKInTheUSSA · 6 Sep 2016
Replying to @e2pilot @TueborFrog
I assume she means the thingie.
Right?
2 1

R.O.C.K. in the @ROCKInTheUSSA · 6 Sep 2016
Replying to @Conservative_VW
I'm so old I can remember when perjury would land you in prison...
6 2

R.O.C.K. in the @ROCKInTheUSSA · 6 Sep 2016
Replying to @siftyboones

:O
@KnucklDraginSam @JewelsJones1 @tommyhubb @misterdish69 @Glenn22J @AWillieWood

R.O.C.K. in the @ROCKInTheUSSA · 6 Sep 2016
THIS.

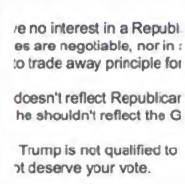

Elliott Schwartz @elliosch
Dallas Morning News has endorsed the GOP nominee for decades. Today that tradition ends.
dallasnews.com/opinion/editor...

R.O.C.K. in the @ROCKInTheUSSA · 6 Sep 2016
As long as you're not referring to Debbie Wasserman-Schultz a labradoodle would definitely be better than the others twitter.com/TexMex817/stat...

This Tweet is unavailable.

R.O.C.K. in the @ROCKInTheUSSA · 6 Sep 2016
Replying to @tommyhubb
I'm voting in the state of Principles and Obedience to God.
You?
@tommyhubb @smod2016

R.O.C.K. in the @ROCKInTheUSSA · 6 Sep 2016
Replying to @tommyhubb
I'm neither a Republican nor a Democrat - how is that a vote for Hillary? If so, it's equally a vote for Trump :)
@tommyhubb @smod2016

1 1

R.O.C.K. in the @ROCKInTheUSSA · 6 Sep 2016
Replying to @tommyhubb
Nope.
I'm with @smod2016.
It's in English in my tweet above :)
#EasyPeasy
@tommyhubb @JewelsJones1 @misterdish69 @Glenn22J @AWillieWood

1 1 1

R.O.C.K. in the @ROCKInTheUSSA · 6 Sep 2016

from:rockintheussa until:2017-01-01

3

R.O.C.K. in the @ROCKInTheUSSA · 6 Sep 2016

No need.

We already have so many delightful true-to-life pics of him!

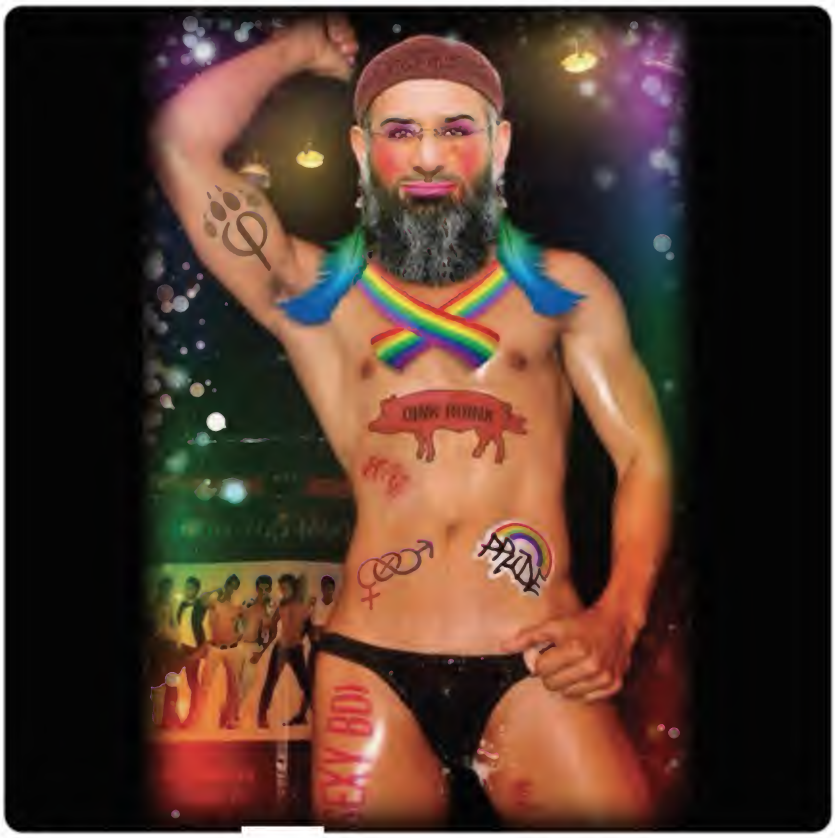

1 1

R.O.C.K. in the @ROCKInTheUSSA · 6 Sep 2016

Replying to @daxtonbrown

Say hello to President Kaine.

from:rockintheussa until:2017-01-01

R.O.C.K. in the @ROCKInTheUSSA · 6 Sep 2016

♪ And the lies go on... and the lies go on...
The cough keeps pounding a rhythm to the brain ♪

> **Drayton** @ScoutDrayton
> Exposes Hillary's lie to Vets: I Was A Woman In the Marine In Mid-70s Hillary's Story Doesn't Add Up #TrumpPence16
> m.townhall.com/columnists/sus...

1 2 4

R.O.C.K. in the @ROCKInTheUSSA · 6 Sep 2016

Replying to @MushKat

If you like his pledges, you can keep his pledges.
Period.

2

R.O.C.K. in the @ROCKInTheUSSA · 6 Sep 2016

I used to think only Barry Obama had the scummy audacity to make absolutely everything about HIM.
I was wrong.

> **Donald J. Trump** @realDonaldTrump
> The truly great Phyllis Schlafly, who honored me with her strong endorsement for president, has passed away at 92. She was very special!

R.O.C.K. in the @ROCKInTheUSSA · 6 Sep 2016

Replying to @jeanniology

The look you get when you realize the catheter just slipped out:

1

R.O.C.K. in the @ROCKInTheUSSA · 6 Sep 2016
Looks like he is plotting your demise...

Natasha Fatale, Pottsylvanian Bombshell & Superspy @
@Taxpayers1234 1 of my cousins' cats, Gribouille ("Rash Fool")😂 He's a-skeert of me😿

2

R.O.C.K. in the @ROCKInTheUSSA · 6 Sep 2016
Projection is such a sad, sad thing.
And sadly, most progressive liberals suffer from it.
#smod2016

> **Charlie Spiering** @charliespiering
> Trump fans suggesting online that Clinton's new plane be nicknamed "Con Air"

R.O.C.K. in the @ROCKInTheUSSA · 6 Sep 2016
Replying to @ROCKInTheUSSA
@daxtonbrown
I'm sure she's told her handlers "I don't care! Drug me to hell & back til I'm elected then we'll deal with it!"

R.O.C.K. in the @ROCKInTheUSSA · 6 Sep 2016
This is what I've suspected for a while. When she speaks she's definitely on something speedy. Can't last.

> **Daxton Brown** @daxtonbrown
> They must have her doped like a race horse. And again she is lying about it. twitter.com/padre35/status…

1 1

R.O.C.K. in the @ROCKInTheUSSA · 6 Sep 2016
They make great targets!
@Pieter_Gericke @BillPeriman @RitzyBacon2 @jerrilyn71 @dxrpi @KeeponTrumppin @mike52006

1 5 4

R.O.C.K. in the @ROCKInTheUSSA · 5 Sep 2016

O The Angel of Death toying with her like a cat with a mouse
twitter.com/sthigpen72/sta…

This Tweet is unavailable.

R.O.C.K. in the @ROCKInTheUSSA · 5 Sep 2016

Due to the lack of jobs in the Middle East these gentlemen have become competing shoe salesmen to avoid joining ISIS

Andrew Malcolm @AHMalcolm
Yemenis thought #NFL Monday Night Football started this week.

1 1

R.O.C.K. in the @ROCKInTheUSSA · 5 Sep 2016

Replying to @healthuever

1400 years & counting:
1) Swarm
2) Infiltrate
3) Take over from within
4) Kill the remaining infidels
#hijrah
@healthuever @HajiHuntingGirl

1

R.O.C.K. in the @ROCKInTheUSSA · 5 Sep 2016

I think not.

Not bad for a runningback. @patrickcereghin
@andrewklavan dared to extend the #KlavanlessWeekend and Phyllis

from:rockintheussa until:2017-01-01

R.O.C.K. in the @ROCKInTheUSSA · 5 Sep 2016
Replying to @LadyJessMacBeth @Lady_Sappho @smod2016
Indeed.
And his new campaign video is to, well, to die for.

2

R.O.C.K. in the @ROCKInTheUSSA · 5 Sep 2016
ICYMI - it's becoming clearer and clearer why @smod2016 has my vote on November 8!

Sweet Meteor O'Death @smod4real
My campaign is rolling out a major ad-blitz & starting tomorrow you won't be able to turn on a TV w/o seeing this

R.O.C.K. in the @ROCKInTheUSSA · 5 Sep 2016
Replying to @ROCKInTheUSSA @smod2016
While I know that there are only 14 earth people not on Twitter, it's imperative that we reach them ALL by November 8.
Thanks.

R.O.C.K. in the @ROCKInTheUSSA · 5 Sep 2016
Replying to @smod4real
President O'Death (just tryin' it on for size - it has a ring to it!), I very much hope to see this new campaign vid on YouTube!
@smod2016

2 1

R.O.C.K. in the @ROCKInTheUSSA · 5 Sep 2016
The owls are not what they seem.

Josh Gondelman @joshgondelman
I feel like owls don't trust me and that makes me trust them less.

R.O.C.K. in the @ROCKInTheUSSA · 5 Sep 2016
Replying to @jeramytackett
:)

from:rockintheussa until:2017-01-01

1 1

R.O.C.K. in the @ROCKInTheUSSA · 5 Sep 2016
grabs guitar for guitar thingie at the end

> **(((Max Goldman)))** @jeramytackett
> Replying to @ROCKInTheUSSA
> nobody wants her... She just coughs at the world... Planning her vengeance... That she will soon unfold

1 1 1

R.O.C.K. in the @ROCKInTheUSSA · 5 Sep 2016
Replying to @jeramytackett
She was turned to phlegm
In the election as a Dem
When she hit the road
Thought that her lungs would soon explode

1 2

R.O.C.K. in the @ROCKInTheUSSA · 5 Sep 2016
LMAO! The #ClintonCultClowns in the audience chant whatever her last words were when each coughing fit starts!

> **RSBN** @RSBNetwork
> UPDATE: Hillary's coughing spell today in Cleveland. THE FULL VERSION: youtube.com/watch?v=Ld-yRg... #SickHillary

R.O.C.K. in the @ROCKInTheUSSA · 5 Sep 2016
#CoughASong
Gammy Clinton had a cough
E-I-E-I-O
With a cough cough here
And a cough cough there
Here a cough
There a cough
Everywhere a...

1 4

R.O.C.K. in the @ROCKInTheUSSA · 5 Sep 2016
Ah, yes. Pollen. That's it. Yep.

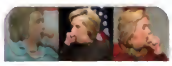

Paul Joseph Watson @PrisonPlanet
NBC reported that pollen in the area caused

from:rockintheussa until:2017-01-01

#CoughASong
Iron Lung (I ammmm Iroooooon Luuuungggg)

1 1 4

R.O.C.K. in the @ROCKInTheUSSA · 5 Sep 2016
Replying to @ROCKInTheUSSA
@BrowningMachine
CGI Hillary gonna save $BigBucks in the long run!

R.O.C.K. in the @ROCKInTheUSSA · 5 Sep 2016
WOOOPS!
Looks like Gramps is having the same problem in his Depends™ that Gammy had when her catheter slipped out :O

R.O.C.K. in the @ROCKInTheUSSA · 5 Sep 2016
Doesn't it though?
On BOTH sides, the candidates' cult members are like zombies.
No God or Constitution in sight.

> **Coleman 4 Trump** @casscj
> Replying to @MasterOfJediz
> They seem to be hypnotized. It reminds me of the German's of WWII

R.O.C.K. in the @ROCKInTheUSSA · 5 Sep 2016
Replying to @N_Fatale
@TheMorningSpew
I think the Angel of Death is messing with her.
Like a cat with a mouse.

2

Say, isn't that discrimination??
What about Lesbian Dance Studies students?!?

> **Sean Reilly** @PatentSean
> I'm excited to announce the 2016 #PatentQualityInitiative Writing Competition, open to all #lawschool students: bit.ly/28QXTuz

R.O.C.K. in the @ROCKInTheUSSA · 5 Sep 2016
Replying to @PolitiBunny
Foo, that coughing was Presidential®.
Because Vagina®.
And it's Her Turn!
@PolitiBunny @chasmarang @TheBatriarchy
1

R.O.C.K. in the @ROCKInTheUSSA · 5 Sep 2016
Replying to @TheMorningSpew
Do you have any idea how hard it is to make an animated corpse look alive 24/7??
#BatteriesUnderDevelopment
1

R.O.C.K. in the @ROCKInTheUSSA · 5 Sep 2016
BREAKING: New AnimatedCorpse® batteries are under rushed development for the debates.

> **Amy Mek** @AmyMek
> The debates are going to be fascinating! How many long "bathroom breaks" will doctors need to keep this sick woman going? #HackingHillary

R.O.C.K. in the @ROCKInTheUSSA · 5 Sep 2016
Replying to @ROCKInTheUSSA
@PSUEngineerx2
cough
MADAME PRESIDENT!!!
cough cough
MADAME PRES-

R.O.C.K. in the @ROCKInTheUSSA · 5 Sep 2016
Congrats!!!! 😍

> 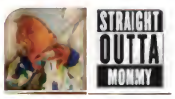
>
> **Ava- I love my USA!** @WEdwarda
> Good Morning friends! Were having literally a great "Labor" Day Our son Kyle Patrick -7lbs 2oz 21in long born 1:23am

from:rockintheussa until:2017-01-01

R.O.C.K. in the @ROCKInTheUSSA · 5 Sep 2016
Replying to @MushKat
Buy it while you can.
Last time 9mm disappeared it was a couple of years.
1

R.O.C.K. in the @ROCKInTheUSSA · 5 Sep 2016
I totally agree. twitter.com/SouthernKeeks/...

> This Tweet is unavailable.

1 4 4

R.O.C.K. in the @ROCKInTheUSSA · 5 Sep 2016
Replying to @ROCKInTheUSSA
@CounterMoonbat
Of course, if she goes with the throne Don the Con will want one, like she wanted a plane like his 😂

R.O.C.K. in the @ROCKInTheUSSA · 5 Sep 2016
She won't need those handlers to keep her from falling down.
Crowd surf or a carried throne?

Jason @jasonelevation
This is from Hillary's plane, and those aren't reporters, they're fans.

1

R.O.C.K. in the @ROCKInTheUSSA · 5 Sep 2016
Replying to @thomasa56
Getting the forklift to Air Gammy in order to lift her into the plane.
@thomasa56 @bayareahausfrau @Coondawg68

R.O.C.K. in the @ROCKInTheUSSA · 5 Sep 2016

I SOOOOOOOOOO wanted to say "HERE COME DA JUDGE!!!"
But no.
Sigh...

> **Judge Don Willett** @JusticeWillett
> Inaugural Willett Family Diving Competition 🏅💦 vine.co/v/55eFUF5AFnn

R.O.C.K. in the @ROCKInTheUSSA · 5 Sep 2016

Replying to @SeanMFrost

We're gonna get tired of winning, believe me.
That I will say.
YUUUUUUGE!
@SeanMFrost @michelelfrost @ZekeJMiller

2

R.O.C.K. in the @ROCKInTheUSSA · 5 Sep 2016

Replying to @luckyone6565

FOR THE PEOPLE, COMRADE!!!!!!!!!!!
@luckyone6565 @donjean13 @LBagamery @NahBabyNah @Packin_Granny @gntlman @Republikim1 @gary4205

1 1 2

R.O.C.K. in the @ROCKInTheUSSA · 5 Sep 2016

Replying to @ScottInSC

I've been thinking about a Tavor lately. I once owned a Steyr AUG, and bullpups are awesome :)

R.O.C.K. in the @ROCKInTheUSSA · 5 Sep 2016

Replying to @smod4real

Mr. O' Death, this is simply beautiful! The best campaign video I've ever seen,

from:rockintheussa until:2017-01-01

Sweet Meteor O Death @smod4real
My campaign is rolling out a major ad-blitz & starting tomorrow you won't be able to turn on a TV w/o seeing this

R.O.C.K. in the @ROCKInTheUSSA · 5 Sep 2016
Pro Tip: the Constitution is ALREADY toast.
It's virtually never followed today, by Dems OR Repubs.
Not for years.

Villi Wilson @Conservative_VW
Liberals want to Destroy the Constitution ...

If Hillary wins ... they will succeed

2 2 1

R.O.C.K. in the @ROCKInTheUSSA · 5 Sep 2016
"Air Granny" :) :) :)

Dianny @DiannyRants
Private Plane Envy
#RedNationRising #CrookedHillary #OhHillNo #TrumpPence16 #MAGA
patriotretort.com/private-plane-…

R.O.C.K. in the @ROCKInTheUSSA · 5 Sep 2016
Replying to @MushKat
Thanks for the offer though!

1

R.O.C.K. in the @ROCKInTheUSSA · 5 Sep 2016
Replying to @ROCKInTheUSSA
... I'm afraid it wouldn't have been enough.
We the People are too far gone.
We threw God out & let the Rule of Law go.
@Jodi04527454

R.O.C.K. in the @ROCKInTheUSSA · 5 Sep 2016
Replying to @ROCKInTheUSSA
Out of the four top candidates for president, only one was inclined at all to assist in those two things.
And even then...

from:rockintheussa until:2017-01-01

are the only things that will work.
@Jodi04527454

1 1 1

R.O.C.K. in the @ROCKInTheUSSA · 5 Sep 2016
Replying to @MushKat
Thanks Kat, but nah :)

1

R.O.C.K. in the @ROCKInTheUSSA · 4 Sep 2016
Replying to @shieldmaidn
youtube.com/watch?v=vibuSW...
:)
@shieldmaidn @AnnemarieWeers

R.O.C.K. in the @ROCKInTheUSSA · 4 Sep 2016
facepalm
looks around at all the fooled evangelicals
closes eyes
headdesk
headdesk
headdesk
headdesk twitter.com/MikeBates/stat...

This Tweet is unavailable.

2 2

R.O.C.K. in the @ROCKInTheUSSA · 4 Sep 2016
Replying to @ROCKInTheUSSA
4) Establish Sharia Law
5) Kill remaining infidels
It's what they do.
@RitzyBacon2 @ChrisCoon4 @CodeAud

3

R.O.C.K. in the @ROCKInTheUSSA · 4 Sep 2016
Replying to @RitzyBacon2
1400 years of hijrah experience at it.
1) Swarm into a country
2) Infiltrate gov't & society
3) conquer
@RitzyBacon2 @ChrisCoon4 @CodeAud

1 7 3

R.O.C.K. in the @ROCKInTheUSSA · 4 Sep 2016
A blast from the past. Shoulda remembered this for National Dog Day :)

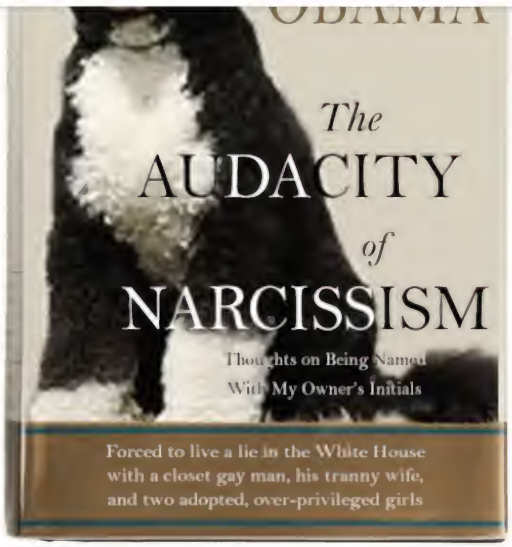

R.O.C.K. in the @ROCKInTheUSSA · 4 Sep 2016
Are the rest of you beginning to see why Hillary just cackled and grinned several months ago when asked about her emails and private server?

1

R.O.C.K. in the @ROCKInTheUSSA · 4 Sep 2016
Whoa. She's walking by herself.
Staged photo?

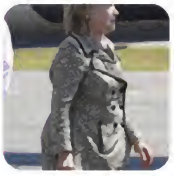

Jeannie-ology @jeanniology
This outfit is a tailored dream come true. How much did she pay for this? #tcot

1

R.O.C.K. in the @ROCKInTheUSSA · 4 Sep 2016
Replying to @JamieW1776
Progressive liberals.
It's what they do.
@JamieW1776 @1911G fan @StatesPoll

1

R.O.C.K. in the @ROCKInTheUSSA · 4 Sep 2016
Well, then. Glad we can finally put that one to bed and send some more tax dollars to some more corrupt dictators!

Daniel Greenfield @Sultanknish
UN Announces Climate Change Skepticism is Over

from:rockintheussa until:2017-01-01

DPRK News Service @DPRK_News
Hillary Clinton expected to miss campaign events due to extended CHKDSK repair of improperly functioning sectors.

R.O.C.K. in the @ROCKInTheUSSA · 3 Sep 2016
Replying to @jjjjdav
I think what's coming is going to be a lot more final than that.
Read Joel Richardson's "The Islamic Antichrist".
@jjjjdav @BenWilhelm1230
2

R.O.C.K. in the @ROCKInTheUSSA · 3 Sep 2016
Replying to @SeanMFrost @20committee @michelelfrost
Kittehs....
:)

R.O.C.K. in the @ROCKInTheUSSA · 3 Sep 2016
Pretty amazing. Not saying it IS what it is, but it certainly could very well be.
i.e. - what John saw WAS NOT a number.
1

R.O.C.K. in the @ROCKInTheUSSA · 3 Sep 2016
Ben, have you watched this? I HIGHLY recommend it. Walid, Chuck Missler, & Joel Richardson on "666".
youtube.com/watch?v=8OtRYq…
1

R.O.C.K. in the @ROCKInTheUSSA · 3 Sep 2016
Replying to @melifix @JustEric @mooshakins
I'm thinkin' 4-way tie :)
2

R.O.C.K. in the @ROCKInTheUSSA · 3 Sep 2016
Replying to @ROCKInTheUSSA
But I think we're heading into Lucifer's Last Hurrah - it's going to be primarily Islam, and the world is going to go dark.
1 1

R.O.C.K. in the @ROCKInTheUSSA · 3 Sep 2016
Replying to @ROCKInTheUSSA
@BenWilhelm1230
Frankly, I find it scary as hell how many I know who are seemingly Spirit-filled Christians are being fooled.
1 1 3

R.O.C.K. in the @ROCKInTheUSSA · 3 Sep 2016

Replying to @JustEric @mooshakins

Say...

1 2

R.O.C.K. in the @ROCKInTheUSSA · 3 Sep 2016

BREAKING: Choosing to use the words "is better than" rather than "trumps" in referring to something being better is supporting Hillary.

R.O.C.K. in the @ROCKInTheUSSA · 3 Sep 2016

Because America is ready for a stoned president who gets angry when you call illegal aliens illegal aliens!!

Times-Dispatch @RTDNEWS

Here it is, via @RTDOpinions - Richmond Times-Dispatch endorses Gary Johnson for president richmond.com/opinion/our-op…

R.O.C.K. in the @ROCKInTheUSSA · 3 Sep 2016

Replying to @ROCKInTheUSSA

Right out of Trump's book:

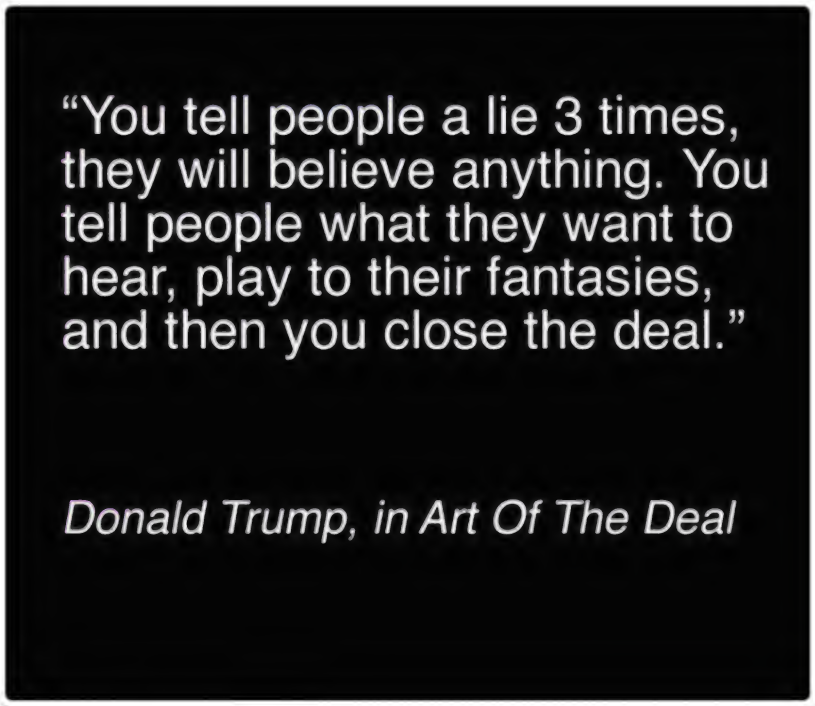

from:rockintheussa until:2017-01-01

1

R.O.C.K. in the @ROCKInTheUSSA · 3 Sep 2016

Replying to @MAGAANIMALLOVER

I thought it was hysterical :)
The look on Mom's face was perfect :O

1 1

R.O.C.K. in the @ROCKInTheUSSA · 3 Sep 2016

Just gonna leave this right here...
youtube.com/watch?v=zNqFYK...

R.O.C.K. in the @ROCKInTheUSSA · 3 Sep 2016

Yep.

The Redbaiter @Redbaitemz

Replying to @RitaPanahi

This is a great summary of how it happened-

1

R.O.C.K. in the @ROCKInTheUSSA · 3 Sep 2016

Replying to @ScottInSC

@Roger247
I'm afraid I'm with Roger on this one.
Pretty sure Jesus would be too.
#JustSayin

R.O.C.K. in the @ROCKInTheUSSA · 3 Sep 2016

Replying to @RandomHero30 @KurtSchlichter

Ich habe nür mich. Und Herr Rammstein.
¯_(ツ)_/¯

R.O.C.K. in the @ROCKInTheUSSA · 3 Sep 2016

Replying to @ii_what_ii

He's also a banjo player.

from:rockintheussa until:2017-01-01

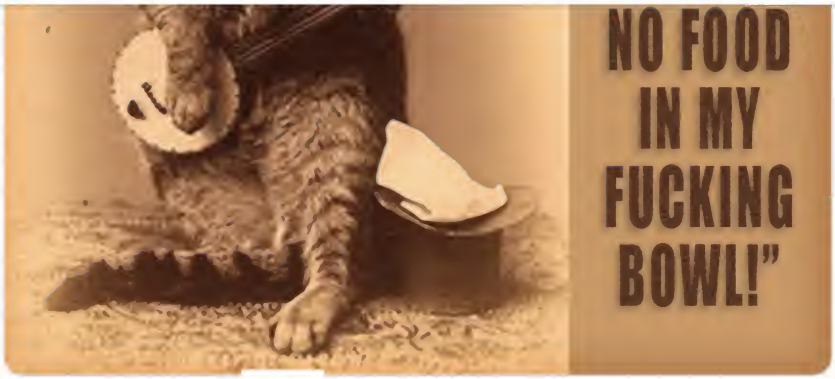

2

R.O.C.K. in the @ROCKInTheUSSA · 3 Sep 2016

Replying to @20committee

Sometimes things just fit :)
Thanks!

1

R.O.C.K. in the @ROCKInTheUSSA · 3 Sep 2016

Replying to @TitaniumTestis

It's how he got his name, although it was from one of their softer tunes :)

1

R.O.C.K. in the @ROCKInTheUSSA · 3 Sep 2016

Replying to @program_exe_

Thanks, he's a sweetie. But seriously armed :)

1 1

R.O.C.K. in the @ROCKInTheUSSA · 3 Sep 2016

Replying to @ROCKInTheUSSA @20committee

'Twas the evening of the day we rescued him from the woods.
We looked at him. We looked at each other.
He was Rammstein.

1

R.O.C.K. in the @ROCKInTheUSSA · 3 Sep 2016

Replying to @20committee

Actually from a song in an episode of the old series "Life" - former GF liked it, we looked it up, and it was the German band.

1 1

R.O.C.K. in the @ROCKInTheUSSA · 3 Sep 2016

Replying to @KurtSchlichter

Weir haben!

from:rockintheussa until:2017-01-01

Replying to @program_exe_
It's a good pistola :)
He's a cat of taste. His prior preferred Snooze Weapon was a 9mm Sig Sauer.

1 1

R.O.C.K. in the @ROCKInTheUSSA · 3 Sep 2016
Replying to @ROCKInTheUSSA
I think it suits him, frankly.
@20committee @michelelfrost @SeanMFrost

1 2

R.O.C.K. in the @ROCKInTheUSSA · 3 Sep 2016
Well, it's official. Rammstein has switched his preferred Snooze Weapon to a .40 caliber Springfield Mod.2.

6 2 11

R.O.C.K. in the @ROCKInTheUSSA · 3 Sep 2016
I wonder how long we'll have the semi-uncensored social media we now have once Hillary is elected... and Barry's already given away the net.

1

R.O.C.K. in the @ROCKInTheUSSA · 3 Sep 2016
Incidentally, any anesthetic - local or general - kills 50% of the aphrodisiac effect.
#JustSayin
#WallyhooFukbar

from:rockintheussa until:2017-01-01

R.O.C.K. in the @ROCKInTheUSSA · 3 Sep 2016
headdesk
repeatedly
Can anyone say "Russia"?
Good Lord, Americans are stupid.

> **USA Liberty Show** @usalibertyshow
> This guy is a pure miracle, gift from the gods, he is going to help Trump tremendously to save America from Hillary!
> usalibertynews.com/wikileaks-foun…

R.O.C.K. in the @ROCKInTheUSSA · 3 Sep 2016
And that's the crux of the biscuit, or cookie if you will.
Big Chocolate Chip doesn't want us to know the Truth!

> **Tamara Winter** @_TamaraWinter
> Replying to @_TamaraWinter
> The chocolate chip cookie lobby is predictably hostile to any insinuation that their beloved cookie is in fact, not the best

R.O.C.K. in the @ROCKInTheUSSA · 3 Sep 2016
Also an excellent idea to say they have to be removed live using bacon greased tongs for the full aphrodisiac effect

> 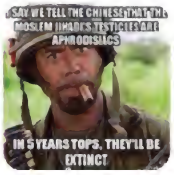
>
> **Barb O'** @gotspeed2burn
> A viable solution to jihadists...
> @lonestarmango @finy06 @ter2459 @sarobards @GatesRobin @DartSirius @marylener9

2 4 3

R.O.C.K. in the @ROCKInTheUSSA · 3 Sep 2016
Replying to @PolitiBunny
Just different dialects of the same language.
¯_(ツ)_/¯
@PolitiBunny @KurtSchlichter @Pepper_Ann6262

1

R.O.C.K. in the @ROCKInTheUSSA · 3 Sep 2016
Isn't it interesting that Apple's logo is intentionally the symbol of the Fall from grace that was started by Eve, and then Adam?

church Donald Trump set to become next messiah - one that WON'T die!

1

R.O.C.K. in the @ROCKInTheUSSA · 3 Sep 2016

So much for Comrade Gary Johnson.
Maybe he's calmer when he's stoned.
Hey Gary: illegal = illegal.
#EasyPeasy

> **The Irishman** @commonpatriot
> via @infolibnews: WATCH: Gary Johnson Loses It Over Term 'Illegal Immigrant' ln.is/com/mUtBI #tcot

R.O.C.K. in the @ROCKInTheUSSA · 3 Sep 2016

Mmm hmm.
Gonzaga = Spokane WA = home of white black NAACP woman Rachel Dolezal.
#special

> **Janie Johnson** @jjauthor
> Mizzou "Muscle" Prof Melissa Click Lands Job at Gonzaga University shar.es/1wkXsI via @sharethis

2 1

R.O.C.K. in the @ROCKInTheUSSA · 3 Sep 2016

Replying to @trscoop

Today's under 30 crowd is like SOOOOOOO, I mean sooo TOTES like ignorant about anything before like 2005, d00d!!
Gnome sane?

3 17

R.O.C.K. in the @ROCKInTheUSSA · 3 Sep 2016

SINCE Richard Nixon?!?
Hillary is 1000 times worse than Nixon in the honesty department.
Trump is only 250 times. twitter.com/AllAmericanGir…

> This Tweet is unavailable.

1

R.O.C.K. in the @ROCKInTheUSSA · 3 Sep 2016

Replying to @LauraWilsonGal

@michaelkeyes
Yep. And it's what they've done for 1400 years. Swarm, infiltrate, conquer.

1

from:rockintheussa until:2017-01-01

1

R.O.C.K. in the @ROCKInTheUSSA · 3 Sep 2016

Replying to @Taxpayers1234 @NahBabyNah

Yep.
And if it's in Spain, it'll be here shortly.
As intended.
All part of the destruction of America.

1

R.O.C.K. in the @ROCKInTheUSSA · 3 Sep 2016

Yes. All three branches are. Including the agencies & bureaus.
We the People got too comfy & went to sleep.

> **Rand Simberg** @Rand_Simberg
> Don't usually curse on Twitter, but the big story today is *how completely fucking incompetent and corrupt* the FBI is. The country is lost.

R.O.C.K. in the @ROCKInTheUSSA · 3 Sep 2016

Replying to @FusgerSnabble

He is not a Christian.
And you are being deceived.
@Phil_Kammer @ChuckNellis @TJMastersson

R.O.C.K. in the @ROCKInTheUSSA · 3 Sep 2016

WALLYHOO FUKBAAAAAAAAARRRRRRRRRRRR!!!

> **Michael Keyes** @michaelkeyes
> ISIS suicide bomber hits IED, launches his car in the air where he detonates himself in mid air. 😂😂😂😂

R.O.C.K. in the @ROCKInTheUSSA · 3 Sep 2016

Replying to @TJMastersson

Exactly.
@TJMastersson @Phil_Kammer @ChuckNellis

1

R.O.C.K. in the @ROCKInTheUSSA · 3 Sep 2016

Replying to @FusgerSnabble

So in other words, when Jesus said "By their fruits you shall know them" He didn't

from:rockintheussa until:2017-01-01

Jesus said "know by their fruits".
@Phil_Kammer @ChuckNellis @TJMastersson

2 1

R.O.C.K. in the @ROCKInTheUSSA · 3 Sep 2016

Replying to @ChuckNellis

There's also a huge spiritual deception sweeping the earth.
As foretold.
Gonna get VERY dark.
@ChuckNellis @TJMastersson @Phil_Kammer

2 2 2

R.O.C.K. in the @ROCKInTheUSSA · 3 Sep 2016

Replying to @rcochrun

I didn't notice, just RT'd it. Yep, you're right.
@rcochrun @AgendaOfEvil

1

R.O.C.K. in the @ROCKInTheUSSA · 3 Sep 2016

WAAAAAAAAAAAT?!?
You're not feeding the cat for an hour either??
Oh - wait - equality and stuff, amirite?

Deus Ex Mushina @MushKat

Replying to @ROCKInTheUSSA

Or not....

1

R.O.C.K. in the @ROCKInTheUSSA · 3 Sep 2016

You're lucky he's not a cat.
Then it would be the face of a plotting assassin pretending to be a good boy.

Deus Ex Mushina @MushKat

The face of a good boy that has to wait an hour for breakfast after taking his morning meds.

1 1

R.O.C.K. in the @ROCKInTheUSSA · 3 Sep 2016

Amazing story - tweeps, please read this. We're watching it happen here, just more slowly. twitter.com/HiCaliberLilGa…

This Tweet is unavailable.

from:rockintheussa until:2017-01-01

R.O.C.K. in the @ROCKInTheUSSA · 3 Sep 2016

Replying to @N_Fatale

Dear Dan,
Yes, the press should do its job. Which is to report the news, not to propagandize & deceive.
You're an ass.
@DanRather @N_Fatale

1 1 3

R.O.C.K. in the @ROCKInTheUSSA · 2 Sep 2016

Yes.
And people think I'm a pessimist when I say that America is no longer capable of sustaining liberty.

> **Charles C. W. Cooke** @charlescwcooke
> I still can't believe that the next president is going to be one of these people.

1

R.O.C.K. in the @ROCKInTheUSSA · 2 Sep 2016

It's very, very difficult, with current technology, for battery powered servo-motors to make a corpse lifelike 24/7.

> **Daxton Brown** @daxtonbrown
> Her appearance changes drastically every week.
> twitter.com/Always_Trump/s…

2 3

R.O.C.K. in the @ROCKInTheUSSA · 2 Sep 2016

Hillary Clinton.
With a warning to never let it happen again.

> **Deus Ex Mushina** @MushKat
> FRIDAY FUN QUIZ:
>
> If you could place one item in a time capsule, what would it be?…

1 3

R.O.C.K. in the @ROCKInTheUSSA · 2 Sep 2016

Replying to @exjon

I've been losing them by the dozens for a week or so...
#TwitterKnowsBest

R.O.C.K. in the @ROCKInTheUSSA · 2 Sep 2016

Replying to @TheJurist75 @leahrboss @LucidHurricane

Home Moments from:rockintheussa until:2017-01- Have an account? Log in

from:rockintheussa until:2017-01-01

Top Latest People Photos Videos News Broadcasts

R.O.C.K. in the @ROCKInTheUSSA · 2 Sep 2016

I am not kidding.
Never been more serious in my life.
Y'all gotta check this out -
storify.com/michaeljweigel…
You can thank me later :)

R.O.C.K. in the @ROCKInTheUSSA · 2 Sep 2016

Replying to @TheRoadbeer @PolitiBunny

O.
M.
G.
Pure awesome! :)

R.O.C.K. in the @ROCKInTheUSSA · 2 Sep 2016

Replying to @d08890 @exjon

Aaaaaaaaaaaaand N. Bourbaki SHOOTS! He SCORES!!!!

R.O.C.K. in the @ROCKInTheUSSA · 2 Sep 2016

Replying to @MushKat

:)

1 1

R.O.C.K. in the @ROCKInTheUSSA · 2 Sep 2016

Replying to @MushKat

See his pic & quote I just posted?

1

R.O.C.K. in the @ROCKInTheUSSA · 2 Sep 2016

THIS.

from:rockintheussa until:2017-01-01

1 10 16

R.O.C.K. in the @ROCKInTheUSSA · 2 Sep 2016

Replying to @katsworld500

I'm not sure quite how to respond to "Thsmk you", so I'll just tip my hat and give you a sad smile...

@katsworld500 @2016Republic

1

R.O.C.K. in the @ROCKInTheUSSA · 2 Sep 2016

Ya gotta love these swarming Twitter progressive anti- #2A accounts with less than 20 followers.

Hmmmm... I wonder what that indicates?

1 1

R.O.C.K. in the @ROCKInTheUSSA · 2 Sep 2016

Replying to @2016Republic

I know you have!

Well done!

And Semper Fi to the both of ya! :)

1

R.O.C.K. in the @ROCKInTheUSSA · 2 Sep 2016

Replying to @2016Republic

THAT is what Americans should be teaching their kids how to do! :)

1

R.O.C.K. in the @ROCKInTheUSSA · 2 Sep 2016

Replying to @ROCKInTheUSSA

youtube.com/watch?v=wZE-ED…

:)

@katsworld500 @2016Republic

from:rockintheussa until:2017-01-01

And be afraid... very afraid...

1 1

R.O.C.K. in the @ROCKInTheUSSA · 2 Sep 2016

Replying to @2016Republic

LOL, yep - that pretty much says it!

R.O.C.K. in the @ROCKInTheUSSA · 2 Sep 2016

Replying to @katsworld500

You misspelled RAAAAAAAAAYYYYYYYYCIIIIISSSSSSSSSS!!! @katsworld500

R.O.C.K. in the @ROCKInTheUSSA · 2 Sep 2016

Replying to @2016Republic

Sure, why not?
Honestly, anymore the whole thing's so far gone I don't even keep track. #ReapingTheWhirlwind @2016Republic

1

R.O.C.K. in the @ROCKInTheUSSA · 2 Sep 2016

Replying to @2016Republic

Yes.
"Immigrants" i.e. illegal aliens who are breaking our laws just being here. And most siphoning our welfare.
@2016Republic @katsworld500

1

R.O.C.K. in the @ROCKInTheUSSA · 2 Sep 2016

Replying to @michaelkeyes

This is just Europe.
It's also happening in the US, with presidential approval.

from:rockintheussa until:2017-01-01

2 86 49

R.O.C.K. in the @ROCKInTheUSSA · 2 Sep 2016

Replying to @2016Republic

Yep.
A "rw gun nut" is a lot more likely to take out the shooter that's killing innocents.
@2016Republic @katsworld500

3 2

R.O.C.K. in the @ROCKInTheUSSA · 2 Sep 2016

Replying to @ROCKInTheUSSA

Thing is, I'm not sure if it was in agreement or in general disgust that humans care about such things.
¯_(ツ)_/¯

1

R.O.C.K. in the @ROCKInTheUSSA · 2 Sep 2016

Rammstein missed me whilst I was outta town.
I told him "Home is where the cat box is".
He waited a few seconds... uttered a quiet "Meow.".

1 1

R.O.C.K. in the @ROCKInTheUSSA · 2 Sep 2016

Who?? twitter.com/LilMissRightie…

This Tweet is unavailable.

R.O.C.K. in the @ROCKInTheUSSA · 2 Sep 2016

Replying to @Taxpayers1234

The BROWN acid, obviously.
Not specifically too good.
@Taxpayers1234 @YerboutiSheik @bayareahausfrau @N_Fatale @Peetweefish @FiveChels

1 3

R.O.C.K. in the @ROCKInTheUSSA · 2 Sep 2016

You can never be too careful.
I recommend goats as well.

> **DPRK News Service** @DPRK_News
> Ministry of Foreign Trade bans import of camels.

from:rockintheussa until:2017-01-01

R.O.C.K. in the @ROCKInTheUSSA · 2 Sep 2016
Replying to @iowahawkblog
Will there be T-shirts??
2 1

R.O.C.K. in the @ROCKInTheUSSA · 2 Sep 2016
A little gallows humor there, folks.
I'm here all week.

> **R.O.C.K. in the** @ROCKInTheUSSA
> The good news about realizing there's nothing you can do about America's descent is it makes it more amusing to watch 😂

R.O.C.K. in the @ROCKInTheUSSA · 2 Sep 2016
The good news about realizing there's nothing you can do about America's descent is it makes it more amusing to watch 😂
1 2

R.O.C.K. in the @ROCKInTheUSSA · 2 Sep 2016
Replying to @ROCKInTheUSSA
@KatyinIndy
Yes, America. It really is that simple.
And a YUUUUUUGE swath of you bought it.
1 1

R.O.C.K. in the @ROCKInTheUSSA · 2 Sep 2016
He's a progressive wrecking ball, in league with the Clintons to destroy conservativism permanently.

> **KatyinVegas #BuildTheWallNow** @KatyinIndy
> How Donald Trump has discredited much of conservative media wpo.st/gW9w1

2 1 1

R.O.C.K. in the @ROCKInTheUSSA · 2 Sep 2016
Gotta protect those cheekbones!
🙃 twitter.com/TarheelKrystle…

> This Tweet is unavailable.

R.O.C.K. in the @ROCKInTheUSSA · 2 Sep 2016

from:rockintheussa until:2017-01-01

waits patiently for Trump to make the next outrageous statement
twitter.com/lmnopg/status/…

This Tweet is unavailable.

R.O.C.K. in the @ROCKInTheUSSA · 2 Sep 2016
To be fair, she WAS punished with Webb Hubbell's baby... 😆
twitter.com/JesseKellyDC/s…

This Tweet is unavailable.

R.O.C.K. in the @ROCKInTheUSSA · 2 Sep 2016
You too Slickery! (and all)
@SlickeryTrigger @bloodless_coup @Phibear94 @dmb1031 @VLRAmyCurtis @e2pilot @danmsnyder @RonD1954

4

R.O.C.K. in the @ROCKInTheUSSA · 2 Sep 2016
O @smod2016

Real polls USA @RealpollsUSA
Who Are you going to vote for president Trump or Clinton?

R.O.C.K. in the @ROCKInTheUSSA · 2 Sep 2016
Did ANYONE really expect anything different?
The self-castrated Republican Party sold out long ago.
Simple truth.

Red Nation Rising @RedNationRising
Yeah I'm sick of these Debates run by friends of one of the Candidates. This will be bias as hell #RedNationRising

R.O.C.K. in the @ROCKInTheUSSA · 2 Sep 2016
The fewer and the prouder :)
Great video, and obviously a great guy! twitter.com/2016Republic/s…

This Tweet is unavailable.

1

from:rockintheussa until:2017-01-01

R.O.C.K. in the @ROCKInTheUSSA · 2 Sep 2016
conservativevideos.com/ted-cruz-issue…
Yep. Ted's right, as usual.
1

R.O.C.K. in the @ROCKInTheUSSA · 1 Sep 2016
Replying to @SohlerSarah
All a matter of timing.
500 years ago they would have thought you were a sorceress!
1 1 1

R.O.C.K. in the @ROCKInTheUSSA · 1 Sep 2016
Replying to @VivaLaAmes11
She died several years ago.
There's only so much lithium batteries and mini-servo motors can do.
@VivaLaAmes @yobynnad1127
4

R.O.C.K. in the @ROCKInTheUSSA · 1 Sep 2016
WALLYHOO FUKBAR!!!!!!!!!!!!!!!!!!!!

> **Grizzly Joe** @OccupyBawlStree
> 😂😂😂😂😂👍 twitter.com/pamelageller/s…

R.O.C.K. in the @ROCKInTheUSSA · 1 Sep 2016
Replying to @MushKat
Me, I'm more of a MAGACA kind of a guy.
Make America Godly and Constitutional Again.
¯_(ツ)_/¯
2 3 2

R.O.C.K. in the @ROCKInTheUSSA · 1 Sep 2016
I. Love. That. Photo.
:)
That is all.

>
> **The Brickhouse** @Brickhouse0733
> #MattLauerDebateQuestions
> Mrs. Clinton, what does this picture say about you?

2

R.O.C.K. in the @ROCKInTheUSSA · 1 Sep 2016
Who'd thought? A bunch of mooooooslims

from:rockintheussa until:2017-01-01

Replying to @TheRoadbeer
They get sucked in, for the most part.
I'ma keep track and not click links tweeted by people who use it.

R.O.C.K. in the @ROCKInTheUSSA · 1 Sep 2016
Replying to @ROCKInTheUSSA
And a mouse hover only shows a shortened gobbledegook link.
I hate those bastards.
As a web developer I say they're scum.

R.O.C.K. in the @ROCKInTheUSSA · 1 Sep 2016
Link.is is really pissing me off. Now you can't even tell it's their site until you click - Assclowns.

Via Says Uncle Carry your gun

Carry your gun
Even at home. I admit, I'm horrible about this. When I get home from a day in the hot August sun, I want to take off all the heavy things and plop down in a comf...
saysuncle.com

2

R.O.C.K. in the @ROCKInTheUSSA · 1 Sep 2016
Replying to @MushKat
LOLz - I'll TRY to behave :)

1 1

R.O.C.K. in the @ROCKInTheUSSA · 1 Sep 2016
Replying to @ROCKInTheUSSA @MushKat
It's way pricey too, butcha gotta have SOME fun!

1 1

R.O.C.K. in the @ROCKInTheUSSA · 1 Sep 2016
Replying to @michelelfrost
I love it!!

1

R.O.C.K. in the @ROCKInTheUSSA · 1 Sep 2016
Replying to @MushKat
Yep yep. Phone consult in 5 months, back in person for an upper endo at the 1 year mark.
Hotel has an EXCELLENT bar downstairs :)

1 1

from:rockintheussa until:2017-01-01

Replying to @michelelfrost

LOL!!
Rammstein is why I like that banjo cat meme so much :)
Kittehs...

1

R.O.C.K. in the @ROCKInTheUSSA · 1 Sep 2016

Replying to @MushKat

I'll send you a pic of it when I get home from Seattle. It was a very cool - and rare - guitar.

1

R.O.C.K. in the @ROCKInTheUSSA · 1 Sep 2016

Time to buy that 1,000,000 SPF sunscreen. By the case.

Angel @AngelOfficial

Obama Faked Iran Nuclear Compliance With Secret Exemptions

frontpagemag.com/point/264044/o…

R.O.C.K. in the @ROCKInTheUSSA · 1 Sep 2016

Replying to @michelelfrost

Rammstein is both a rather talkative fellow and persistent when it comes to food. But then, he's a cat.

1 1

R.O.C.K. in the @ROCKInTheUSSA · 1 Sep 2016

Replying to @ROCKInTheUSSA @MushKat

Of course, she's playing the bass version.

1

R.O.C.K. in the @ROCKInTheUSSA · 1 Sep 2016

Replying to @MushKat

Pssssst. I had a BC Rich Bich. One of the original ones, hand-made.
Serial #13.
:)

2

R.O.C.K. in the @ROCKInTheUSSA · 1 Sep 2016

Replying to @michelelfrost

This is why I have only a cat.
Unfortunately - as you know - he's armed.

1 1

from:rockintheussa until:2017-01-01

Ah yes, piece of work Billy Mitchell.
Same ilk that says a senator saying Americans should "vote your conscience" is unpatriotic.

1

R.O.C.K. in the @ROCKInTheUSSA · 1 Sep 2016

Replying to @divadoll123

I once watched a low-level semi-talented programmer start wearing a suit every day.
Within a year he was in management.

R.O.C.K. in the @ROCKInTheUSSA · 31 Aug 2016

Perfect! :) twitter.com/TarheelKrystle…

> This Tweet is unavailable.

R.O.C.K. in the @ROCKInTheUSSA · 31 Aug 2016

Replying to @SeanParnellUSA

@TheRock
Thank you, thank you, thank you very much!
Oh, wait.
THAT Rock.
Well, yeah, I gotta agree :)

R.O.C.K. in the @ROCKInTheUSSA · 31 Aug 2016

Replying to @SoCalEdgyGal

LOL - I honestly didn't even notice. I rather enjoy Denald, just as I enjoy SMOD2016, but we're ALL gonna face 2017 together!

R.O.C.K. in the @ROCKInTheUSSA · 31 Aug 2016

Replying to @ROCKInTheUSSA @SoCalEdgyGal

In the real world, that's called being a grownup :)

1

R.O.C.K. in the @ROCKInTheUSSA · 31 Aug 2016

Replying to @SoCalEdgyGal

And Edgy that's why I love ya :)
We can have opposing political views - even rail on candidates - but still follow each other

2 1

R.O.C.K. in the @ROCKInTheUSSA · 31 Aug 2016

1

R.O.C.K. in the @ROCKInTheUSSA · 31 Aug 2016

Replying to @Crapplefratz @iowahawkblog

Go ahead and ♪ twist the night away ♪ again - Depends™ has you covered!

1 3

R.O.C.K. in the @ROCKInTheUSSA · 31 Aug 2016

To be fair, some modifications were required...

@Pieter_Gericke @BillPeriman @dxrpi @kay_kingsbury @RitzyBacon2

4 2 4

R.O.C.K. in the @ROCKInTheUSSA · 31 Aug 2016

Replying to @20committee

As don't we all. Whether we know it or not.

@20committee @Projekt_Mogul

1

R.O.C.K. in the @ROCKInTheUSSA · 31 Aug 2016

Replying to @MPry69

I recommend a perusal of his timeline

from:rockintheussa until:2017-01-01

spews coffee all over monitor
giggles
@20committee @DFaninFla

1 1

R.O.C.K. in the @ROCKInTheUSSA · 31 Aug 2016
Yep, those were the days! Back when cashiers could actually count...

> **Anja** @goeatcake
> I miss the 80s when cashiers would count out your change in a backwards kind of way so you never knew if they were duping you.

R.O.C.K. in the @ROCKInTheUSSA · 31 Aug 2016
O He Chocked

> **Lee Jackson** @Stonewall_77
> Did #DonaldTrump Succeed or Fail in Mexico?
> #WeThePeople
> #WakeUpAmerica #MAGA
> #TrumpTrain #Trump2016...

R.O.C.K. in the @ROCKInTheUSSA · 31 Aug 2016
Replying to @1911G_fan
Ms Delgado misspelled "honer".
¯_(ツ)_/¯
@1911G_fan @AJDelgado13

1 4

R.O.C.K. in the @ROCKInTheUSSA · 31 Aug 2016
Replying to @vjeannek
I'm afraid so.
@vjeannek @_DWRobinson @LilMissRightie

1

R.O.C.K. in the @ROCKInTheUSSA · 31 Aug 2016
Replying to @vjeannek
Yep.
And the latest count is, what is it, 44% of American homes have guns in them?
#MrToadsWildRide
@vjeannek @_DWRobinson @LilMissRightie

1 1

R.O.C.K. in the @ROCKInTheUSSA · 31 Aug 2016
Replying to @vjeannek

This particular slippery slope is ALREADY covered with grease and tipped up.
@vjeannek @_DWRobinson @bob_owens @LilMissRightie

1 2

R.O.C.K. in the @ROCKInTheUSSA · 31 Aug 2016
Replying to @ROCKInTheUSSA
"May we see your prescription, please? Hold your arm out for a blood draw."
@_DWRobinson @bob owens @vjeannek @LilMissRightie

3

R.O.C.K. in the @ROCKInTheUSSA · 31 Aug 2016
Replying to @_DWRobinson
Thank Gaia we have the feral gov't to regulate & police all this!
#IFeelSaferAlready
@_DWRobinson @bob owens @vjeannek @LilMissRightie

2 4

R.O.C.K. in the @ROCKInTheUSSA · 31 Aug 2016
Love it!!

PIX11 News @PIX11News
Police give surprise thank you present to 5-year-old boy who bought them lunch. via.pix11.com/NIwi1

R.O.C.K. in the @ROCKInTheUSSA · 31 Aug 2016
Psssst - I always knew you're really Steve(2016).
I won't tell :)

John Schindler @20committee
My Top Secret device that renders meows into yooman-speak has some kinks in it. We're working on it.

twitter.com/FredGarvin007/...

1

R.O.C.K. in the @ROCKInTheUSSA · 31 Aug 2016
This is very, very, VERY disturbing.
And pure evil.

WND News @worldnetdaily
WHY WE DON'T SEE MORE CHRISTIAN REFUGEES
Bill Murray on how Obama-approved agency chooses nearly all Sunnis
wnd.com/2016/08/why-we...

from:rockintheussa until:2017-01-01

R.O.C.K. in the @ROCKInTheUSSA · 31 Aug 2016
I wouldn't call Kelli Ward a "sore loser". She's right.
And McCain landsliding says it all about Republicans in AZ.

Jewhadi™ @JewhadiTM
Sore Losers: Senate Candidates Ingracious in Defeat
shar.es/1wewyM via @RollCall

1

R.O.C.K. in the @ROCKInTheUSSA · 31 Aug 2016
Replying to @parkerrm39 @PolitiBunny @danieltobin
Same here.
I don't vote for evil, even the lesser of two.

3

R.O.C.K. in the @ROCKInTheUSSA · 31 Aug 2016
Replying to @ROCKInTheUSSA @parkerrm39 and 2 others
I remember reading about a great deception in the last days...
This is a wee part. Islam is larger.

2

R.O.C.K. in the @ROCKInTheUSSA · 31 Aug 2016
Replying to @parkerrm39 @PolitiBunny @danieltobin
Yep, and I have no doubt that's what Bachmann meant.
She's not the only Christian saying it.
#Deceived

2 1 1

R.O.C.K. in the @ROCKInTheUSSA · 31 Aug 2016
Obviously it finally hit her that either Hillary or Trump really is going to be president. twitter.com/AllAmericanGir...

This Tweet is unavailable.

1

R.O.C.K. in the @ROCKInTheUSSA · 31 Aug 2016
Replying to @PolitiBunny @danieltobin
God DOES sometimes place horrible people over nations, you know.
And always as punishment to the nations they rule

1 1 2

R.O.C.K. in the @ROCKInTheUSSA · 31 Aug 2016

from:rockintheussa until:2017-01-01

Not to worry, then, G.L.
Go on back to sleep.
Everything's fine.
@Lazytncajun43

R.O.C.K. in the @ROCKInTheUSSA · 30 Aug 2016
Homeland Security to take over elections.
washingtonexaminer.com/homeland-eyes-...
What could go wrong?

R.O.C.K. in the @ROCKInTheUSSA · 30 Aug 2016
Replying to @Lazytncajun43
Tell that to the people in Sweden who are already dealing with what we'll be facing a couple of years.
Wallyhoo my Fukbar.
@Lazytncajun43

R.O.C.K. in the @ROCKInTheUSSA · 30 Aug 2016
Replying to @irritatedwoman
And now all the alt-reich Trumpaloompas are going to start supporting Soros. SMH...
@irritatedwoman @worldnetdaily
1

R.O.C.K. in the @ROCKInTheUSSA · 30 Aug 2016
Replying to @shaellenee
Right.
Like I'm going to click on a link posted by an unknown with a handful of followers.
HAHAHAHAHAHAHAHAHAHAHAHAHAHAHA!!!
@shaellenee

R.O.C.K. in the @ROCKInTheUSSA · 30 Aug 2016
Replying to @Lazytncajun43
The point is this: What's Left of America is about to reap the whirlwind.
Get your life in order while you still can.
@Lazytncajun43

R.O.C.K. in the @ROCKInTheUSSA · 30 Aug 2016
Replying to @ROCKInTheUSSA @thedaemonspawn @Angelemichelle
But we blew it here in the USA.
What's Left of America is no longer capable of sustaining liberty.

from:rockintheussa until:2017-01-01

R.O.C.K. in the @ROCKInTheUSSA · 30 Aug 2016
Replying to @ROCKInTheUSSA @thedaemonspawn @Angelemichelle
And Russia & China wait in the wings to see what they can salvage from our corpse.
1

R.O.C.K. in the @ROCKInTheUSSA · 30 Aug 2016
Replying to @ROCKInTheUSSA @thedaemonspawn @Angelemichelle
We're fussing around w/ a football player & 2 idiot candidates, while "our" gov't sells us out to Islam.
1

R.O.C.K. in the @ROCKInTheUSSA · 30 Aug 2016
Replying to @ROCKInTheUSSA @thedaemonspawn @Angelemichelle
While there are many who would, the vast majority aren't up for paying the price that freedom costs.
1

R.O.C.K. in the @ROCKInTheUSSA · 30 Aug 2016
Replying to @thedaemonspawn @Angelemichelle
Sadly, I think what's going to give is freedom and civilization.
America has grown too fat, dumb, & happy.
1

R.O.C.K. in the @ROCKInTheUSSA · 30 Aug 2016
Replying to @thedaemonspawn
I honestly don't think the 2020 elections are going to even happen.
It's about to get VERY dark.
@thedaemonspawn @Angelemichelle
1

R.O.C.K. in the @ROCKInTheUSSA · 30 Aug 2016
Replying to @Angelemichelle
When it all goes dark at least we'll hear the coughing.
Mr.Toad's Wild Ride is beginning.
@Angelemichelle @BreitbartNews
1

R.O.C.K. in the @ROCKInTheUSSA · 30 Aug 2016
Boomity Squared.
Boomity to the power of boomity 😆

> **Judianna** @Judianna
> Maximum Boomity-ness. twitter.com/ScotsFyre/stat…

1

from:rockintheussa until:2017-01-01

that saints might be called isolationists. He wants holy people

R.O.C.K. in the @ROCKInTheUSSA · 30 Aug 2016

Replying to @michelelfrost

Coulda been worse. Woulda been tequila in my case 😂@michelelfrost @SecretsBedard @dcexaminer

1

R.O.C.K. in the @ROCKInTheUSSA · 30 Aug 2016

Replying to @BeccCobain

Color coordination is ALWAYS important.
Hence Cerakote™ :)
google.com/search?site=im…

1 1

R.O.C.K. in the @ROCKInTheUSSA · 30 Aug 2016

Here's Hijrah Part 1.
Hijrah Part 2 - America - is already happening.

R.O.C.K. in the @ROCKInTheUSSA · 30 Aug 2016

Replying to @ROCKInTheUSSA

from:rockintheussa until:2017-01-01

R.O.C.K. in the @ROCKInTheUSSA · 30 Aug 2016
People, please listen to @marklevinshow's 8/29 show -
32:10 - 34:10
37:35 - 41:50
If you love America, you'll be very, very glad you did.
1 2 2

R.O.C.K. in the @ROCKInTheUSSA · 30 Aug 2016
Replying to @BeccCobain
Not to rain on your parade, but don't underestimate the hell Barry is likely to accomplish during his last couple of months.
1

R.O.C.K. in the @ROCKInTheUSSA · 30 Aug 2016
Replying to @Doodisgirl
Then again... Natural Selection At Work...
1 1

R.O.C.K. in the @ROCKInTheUSSA · 30 Aug 2016
headdesk
A show of hands from people who still think America is free, please?

Tim Gradous @tgradous
Gov Shuts🚫Down Little👱Girl's Lemonade🍋Stand❓
🔄Again❗

R.O.C.K. in the @ROCKInTheUSSA · 30 Aug 2016
When the Syrian widows & orphans jihad away it won't be like they INTENTIONALLY hurt anybody.
¯_(ツ)_/¯

Walter Cronkite @CronkiteSays
BREAKING NEWS
The people vetting the Syrian refugees are the same people who couldn't prove Hillary was guilty of any wrongdoing?

R.O.C.K. in the @ROCKInTheUSSA · 30 Aug 2016
Hey Don - how about we instead go back to a free market system & get the gov't the hell OUT of insurance & medicine?

Donald J. Trump @realDonaldTrump
We will repeal and replace the horrible disaster known as

from:rockintheussa until:2017-01-01

I think that was mostly house fires, due to lighter construction of building materials & furniture, but still...
:O

1 1

R.O.C.K. in the @ROCKInTheUSSA · 30 Aug 2016
Replying to @Doodisgirl
Yep. That too :)
Especially since I read yesterday that where 30 years ago they said you had 17 minutes to get out now it's 5.

1 1

R.O.C.K. in the @ROCKInTheUSSA · 30 Aug 2016
Replying to @MushKat
Gack.
Yeah, the blockages on the Twitterz are interesting sometimes. Surprises me occasionally who has me blocked.
Ah well.

1

R.O.C.K. in the @ROCKInTheUSSA · 30 Aug 2016
LOL - how sad, and how true...

Ann @Doodisgirl
🔥🔥Please!!?! 😳🔥🔥

2 1 3

R.O.C.K. in the @ROCKInTheUSSA · 30 Aug 2016
A "young black man"??
LOL - he's a young black child.
Cute, but 14. Come on, America. Get a grip.

> **P.J. Degross** @Pjdahling
> Future political candidate fb.me/4RuchntNU

R.O.C.K. in the @ROCKInTheUSSA · 30 Aug 2016
A blast from the past - play it LOUD!
youtube.com/watch?v=juUKEL...
Did you feel the mountains tremble?
:)

Home Moments from:rockintheussa until:2017-01- Have an account? Log in

from:rockintheussa until:2017-01-01

Top Latest People Photos Videos News Broadcasts

3 2

R.O.C.K. in the @ROCKInTheUSSA · 30 Aug 2016

Replying to @brakinggnus

Freedom is slavery, comrade.

R.O.C.K. in the @ROCKInTheUSSA · 30 Aug 2016

Replying to @brakinggnus

You mean Government Schools?
A long time ago.

1 1

R.O.C.K. in the @ROCKInTheUSSA · 29 Aug 2016

Replying to @MushKat

> **Belladonna Rogers** @BeladonnaRogers
> BYE BYE BOOMERS, HELLO MILLENNIALS! According to Pew research, this is the last election to be controlled by BBs twitter.com/dcexaminer/sta...

1 1

R.O.C.K. in the @ROCKInTheUSSA · 29 Aug 2016

Lord help us.
In 2020 (assuming we still have elections) polling places will all have required Safe Spaces.

> **Belladonna Rogers** @BeladonnaRogers
> BYE BYE BOOMERS, HELLO MILLENNIALS! According to Pew research, this is the last election to be controlled by BBs twitter.com/dcexaminer/sta...

1

R.O.C.K. in the @ROCKInTheUSSA · 29 Aug 2016

Replying to @ROCKInTheUSSA

I wish you the best of luck - and hopefully you'll come out of this ahead & much more aware of the left's evil.
@d_seaman @MarkAWebster1

1

R.O.C.K. in the @ROCKInTheUSSA · 29 Aug 2016

Replying to @ROCKInTheUSSA

The good news here, D.G. - and it may take you a while to get there - is that you've gotten a personal glimpse.
@d_seaman @MarkAWebster1

from:rockintheussa until:2017-01-01

R.O.C.K. in the @ROCKInTheUSSA · 29 Aug 2016
The 1st Amendment protects you from the gov't, nothing else.
You should have known HufPo was a snake before they...
@d_seaman @MarkAWebster1

1 2

R.O.C.K. in the @ROCKInTheUSSA · 29 Aug 2016
Replying to @CrossOtherSide
To be fair, it looks delightful parked in the driveway of his new summer home!
@CrossOtherSide @CB618444 @cnnbrk @donlemon

1 1

R.O.C.K. in the @ROCKInTheUSSA · 29 Aug 2016
Replying to @margaretjuneau1
He's got all the best and most luxurious bigly spellings, believe me.
That I will say.
@margaretjuneau1 @Todays Entry @realDonaldTrump

4

R.O.C.K. in the @ROCKInTheUSSA · 29 Aug 2016
Replying to @exjon
Yep.
That'll do it every time.
Plus he's embarrassed about not knowing about the demitasse.
¯_(ツ)_/¯
@exjon @SohlerSarah @Paulv040

1

R.O.C.K. in the @ROCKInTheUSSA · 29 Aug 2016
Colin Kaepernick is a Useful Idiot.
And a moooslim.
And a White House visitor.
Need I say more?

Jim Geraghty @jimgeraghty
Does Kaepernick think everyone else stands because they think America is perfect?

bit.ly/2buHQWT

R.O.C.K. in the @ROCKInTheUSSA · 29 Aug 2016
I'm just a guitar-playing rattlesnake, but I approve of this thread:
twitter.com/NumbersMuncher…
@NumbersMuncher

from:rockintheussa until:2017-01-01

Throw God away, reap the whirlwind.
Batten down the hatches.

> **Weasel Zippers** @weaselzippers
> Pew Poll: Americans Giving Up On God, Miracles weaselzippers.us/292171-pew-pol…

1 1

R.O.C.K. in the @ROCKInTheUSSA · 29 Aug 2016
Gee, it's becoming clearer & clearer, isn't it?
Young, rich Colin
a) converts to Islam
b) visits White House
c) etc. twitter.com/camboviet/stat…

> This Tweet is unavailable.

R.O.C.K. in the @ROCKInTheUSSA · 29 Aug 2016
And we figger right :) twitter.com/TuffAdams/stat…

> This Tweet is unavailable.

R.O.C.K. in the @ROCKInTheUSSA · 29 Aug 2016
Not me.
I figger they deserve each other :)
@TuffAdams

R.O.C.K. in the @ROCKInTheUSSA · 29 Aug 2016
Why, shore ma'am! Why shouldn't our tax $dollars pay to feed those who will soon be jihading all over us?
¯_(ツ)_/¯

> **Mia Rhode** @therealmiarhode
> SERIOUSLY???
>
> Muslims in Dearborn, Michigan Get Welfare Payments for up to Four Wives: gopthedailydose.com/2016/08/28/mus…

1 1

R.O.C.K. in the @ROCKInTheUSSA · 29 Aug 2016
Sad when, after all those $millions spent on SETI, they still can't translate what @smod2016 is saying...

from:rockintheussa until:2017-01-01

Replying to @gold5K

You do have a point there.
Of course, kinda applies to any woman as well, and I use the term loosely.
:)

R.O.C.K. in the @ROCKInTheUSSA · 29 Aug 2016

Replying to @sawmilltaters

TWS...
Never mind.

R.O.C.K. in the @ROCKInTheUSSA · 29 Aug 2016

Dunno why nobody's thought of this:
Give Hillary & Trump med kits and put them in a private room to examine each other.
¯_(ツ)_/¯

1

R.O.C.K. in the @ROCKInTheUSSA · 29 Aug 2016

Replying to @sawmilltaters

Definitely a possibility, especially since they were flying.
Also could have collided with a mother ship in the ozone hole.

1

R.O.C.K. in the @ROCKInTheUSSA · 29 Aug 2016

Exactly. It was a flock of flying reindeer that got hit by lightning, obviously.
DUH! twitter.com/sawmilltaters/...

This Tweet is unavailable.

1

R.O.C.K. in the @ROCKInTheUSSA · 29 Aug 2016

Replying to @2016Republic

Depends on what the meaning of "on purpose" is.
She may not have been entirely aware when Huma dressed her.
@2016Republic @msnightwriter

1

R.O.C.K. in the @ROCKInTheUSSA · 29 Aug 2016

Replying to @schwingcat

Indeed.
Conservatives don't need - or want - safe spaces.
They tend to be grown ups.
@schwingcat @scalzi

1 1

from:rockintheussa until:2017-01-01

2 2

R.O.C.K. in the @ROCKInTheUSSA · 29 Aug 2016
Of course they are.
Probably doing the same thing here.

> **Jewhadi™** @JewhadiTM
> ISIS are trying to join German armed forces to get military training dailym.ai/2bK0ipt via @MailOnline

R.O.C.K. in the @ROCKInTheUSSA · 29 Aug 2016
You sure he didn't find the amphetamines?
:)

>
>
> **Sgt Harry Tangye** @DC_ARVSgt
> I've taught my dog Arthur to search for drugs at his Nanny's. He's very quick but lacks some precision.

1 1

R.O.C.K. in the @ROCKInTheUSSA · 29 Aug 2016
cough smod *cough*

> **Michele Frost** @michelelfrost
> God, I hope the alien invasion saves us from this nightmare election twitter.com/Ramtoad/status…

1

R.O.C.K. in the @ROCKInTheUSSA · 29 Aug 2016
Replying to @InfidelLizaBeth
Not to worry, they're infinitely forgettable :)

1 1

R.O.C.K. in the @ROCKInTheUSSA · 29 Aug 2016
Replying to @Bravo24Actual @michelelfrost
See what happens when you let your subscriptions lapse??

1

R.O.C.K. in the @ROCKInTheUSSA · 29 Aug 2016
Replying to @InfidelLizaBeth
Let's not forget vox and slate.
@InfidelLizaBeth @jeffravkovich @gatewaypundit

Home Moments from:rockintheussa until:2017-01- Have an account? Log in

from:rockintheussa until:2017-01-01

Top Latest People Photos Videos News Broadcasts

Mystery radio signals from sun-like star... dailym.ai/2bUdj3a

R.O.C.K. in the @ROCKInTheUSSA · 29 Aug 2016
Awesome photo!

Skipper @thro_e
@deadlyami @Packin_Granny @BroncoGirl1807 @1GreedyRogue @MyRights1791 @berettapxstorm @Scarlett_1022 Birds ready!

1

R.O.C.K. in the @ROCKInTheUSSA · 29 Aug 2016
Yep.
And it's blatantly obvious.
We've left "Idiocracy" in the dust.

> **John Schindler** @20committee
> There is no Trump "policy" on immigration -- or anything.
> There's an unhinged guy with a Twitter account. That's it.
> cnn.com/2016/08/29/pol…

1 2

R.O.C.K. in the @ROCKInTheUSSA · 29 Aug 2016
Replying to @renrem86
Nope. That came after.
The victors get to rewrite history.
But maybe that's what you meant.
@renrem86 @GreyRider6

R.O.C.K. in the @ROCKInTheUSSA · 28 Aug 2016
Replying to @SuperAndrea
No.
No you can't.
:O

R.O.C.K. in the @ROCKInTheUSSA · 28 Aug 2016
Your first mistake: You turned it on.
:O

> **I Yam What I Yam** @Nvr4Get91101
> Turned on VMA's... What is this dumbassary I'm seeing?

from:rockintheussa until:2017-01-01

R.O.C.K. in the @ROCKInTheUSSA · 28 Aug 2016

Replying to @SohlerSarah

You do realize that on her death bed she's going to giggle and tell you it was all an act.
Wait for the stories she tells :)

R.O.C.K. in the @ROCKInTheUSSA · 28 Aug 2016

Absolutely, positively, 100% correct.

Grey Rider @GreyRider6
For those misguided folks who seem to think,having the battle flag in my profile makes me a racist!
#choosefreedom

1 1

R.O.C.K. in the @ROCKInTheUSSA · 28 Aug 2016

Replying to @m4u719110

His account is real, believe me. I've been following him bigly since it started. This I will say.
@m4u719110 @realDenaldTrump

R.O.C.K. in the @ROCKInTheUSSA · 28 Aug 2016

Replying to @m4u719110

Nope, @realDenaldTrump is as straight & real as it gets. Note the "real" in his name. @realAndStraightDenaldTrump was too long.
@m4u719110

1 1

R.O.C.K. in the @ROCKInTheUSSA · 28 Aug 2016

Replying to @Bravo24Actual @CheIieinTX

I suspect it'll come in handy to start a fire to keep warm with in a few years.

1 2

R.O.C.K. in the @ROCKInTheUSSA · 28 Aug 2016

Replying to @rockinginsomnia

My email signature at work:
On the 6th day God created cats. And giggles & hysterical laughter were heard throughout Heaven

R.O.C.K. in the @ROCKInTheUSSA · 28 Aug 2016

Replying to @TarheelKrystle

from:rockintheussa until:2017-01-01

Connor Cape @MileHighCape
Replying to @JoePerticone
what kind of parents hate their children so much to plaster their social commentary on the web

R.O.C.K. in the @ROCKInTheUSSA · 28 Aug 2016
Replying to @Taxpayers1234 @SohlerSarah
WILD APPLAUSE!!!!!!!!

1 2

R.O.C.K. in the @ROCKInTheUSSA · 28 Aug 2016
Replying to @SohlerSarah
Oh dear.

1 1

R.O.C.K. in the @ROCKInTheUSSA · 28 Aug 2016
Replying to @SohlerSarah
Um, that second vid is what sometimes happens when your partner DOESN'T.
#JustSayin
Cute about yer mom :)

1 1

R.O.C.K. in the @ROCKInTheUSSA · 28 Aug 2016
Trump: emails
Clinton: idiot
Trump: crooked
Clinton: incompetent
ISIS: KILL KILL KILL!!!!!!!!!!!!!!!!!!!!!!!!
Trump: emails
Clinton: stupid

R.O.C.K. in the @ROCKInTheUSSA · 28 Aug 2016
Replying to @RWMorey
Actually "POS" means POINT OF SALE. And @realDenaldTrump has all the best and most luxurious POSes, believe me.
#businessman
@RWMorey

2

R.O.C.K. in the @ROCKInTheUSSA · 28 Aug 2016
Replying to @mouselol68
Hey, @realDenaldTrump has all the best businesses running for president, believe me.
That I will say.

from:rockintheussa until:2017-01-01

Bigly.
@m4u719110

2 9 25

R.O.C.K. in the @ROCKInTheUSSA · 28 Aug 2016

Replying to @RWMorey

Say, is that a real grease fire or a parody grease fire?
#AskingForAFriend
@RWMorey @realDenaldTrump

2

R.O.C.K. in the @ROCKInTheUSSA · 28 Aug 2016

Replying to @renrem86

No. I'm serious.
I time traveled to 2019 and read it myself.
Made myself invisible so I could sneak into the server room.
@renrem86

R.O.C.K. in the @ROCKInTheUSSA · 28 Aug 2016

Replying to @michelelfrost

I actually wasn't kidding about the giggles and hysterical laughter in Heaven.
You KNOW He showed them off to the angels!

1

R.O.C.K. in the @ROCKInTheUSSA · 28 Aug 2016

Replying to @michelelfrost

youtube.com/watch?v=_BRp7e…
They. Are. Insane.

1 1

R.O.C.K. in the @ROCKInTheUSSA · 28 Aug 2016

Replying to @ROCKInTheUSSA

@michelelfrost
My email signature at work:
On the 6th day God created cats. And giggles & hysterical laughter were heard throughout Heaven.

1 1

R.O.C.K. in the @ROCKInTheUSSA · 28 Aug 2016

AAAAAAAAIIIIIIIIIIEEEEEEEEEEEEEEEE!!!
Kitteh gone out of bounds!!! :O

> **Michele Frost** @michelelfrost
> OMG cc @SeanMFrost twitter.com/EmrgencyKitten…

1 1

1 1

R.O.C.K. in the @ROCKInTheUSSA · 28 Aug 2016
#ISupportKaepernickBecause he has the same rights as those thousands of football fans who are going to be screaming boos at every snap :)

2 3

R.O.C.K. in the @ROCKInTheUSSA · 28 Aug 2016
Replying to @TRay1949 @SoCalEdgyGal @jimEastridge1
Can't stand their coffee or their company.
Typical of Seattle, the Cesspool of the Pacific Northwest.

1 1 2

R.O.C.K. in the @ROCKInTheUSSA · 28 Aug 2016
Replying to @ROCKInTheUSSA @scottlincicome @laurakfillault
PS - This includes the antidote(s) to the chemical spraying as well.

R.O.C.K. in the @ROCKInTheUSSA · 28 Aug 2016
Replying to @scottlincicome @laurakfillault
Note to the viewers at home: The overlord No Growthers have already received all the necessary vaccinations.

1

R.O.C.K. in the @ROCKInTheUSSA · 28 Aug 2016
Obviously both JFK and Stalin would agree!

from:rockintheussa until:2017-01-01

Replying to @michelelfrost @GayPatriot

Damn good disguise there!

1

R.O.C.K. in the @ROCKInTheUSSA · 28 Aug 2016

Replying to @C4T__F1SH @ScotsFyre

Huh.
Doesn't do much of anything to me.
¯_(ツ)_/¯

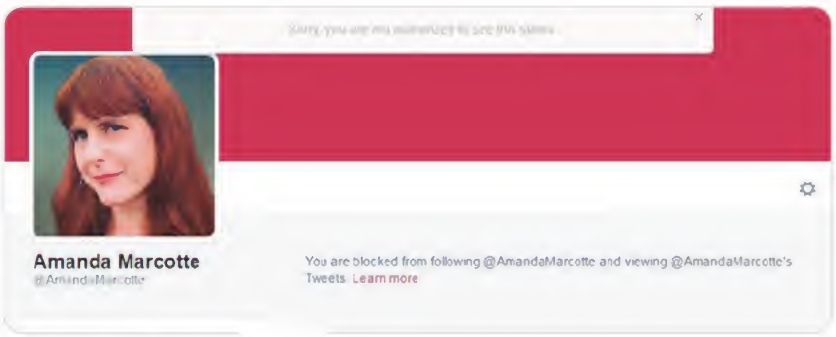

1

R.O.C.K. in the @ROCKInTheUSSA · 28 Aug 2016

Replying to @1911G_fan

To be serious about it, they should have all worn Trumpaloompa outfits.

1 2

R.O.C.K. in the @ROCKInTheUSSA · 28 Aug 2016

Replying to @JHWalz32 @RadioFreeTom

Don't underestimate the power of her fully charged batteries!

1

R.O.C.K. in the @ROCKInTheUSSA · 28 Aug 2016

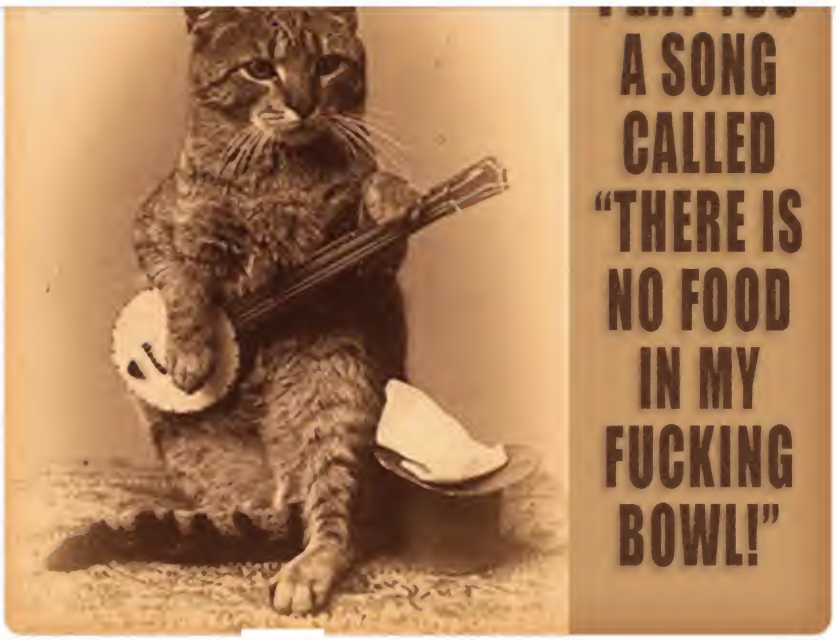

2

R.O.C.K. in the @ROCKInTheUSSA · 28 Aug 2016

Replying to @beebobaby

It's a popular concept.

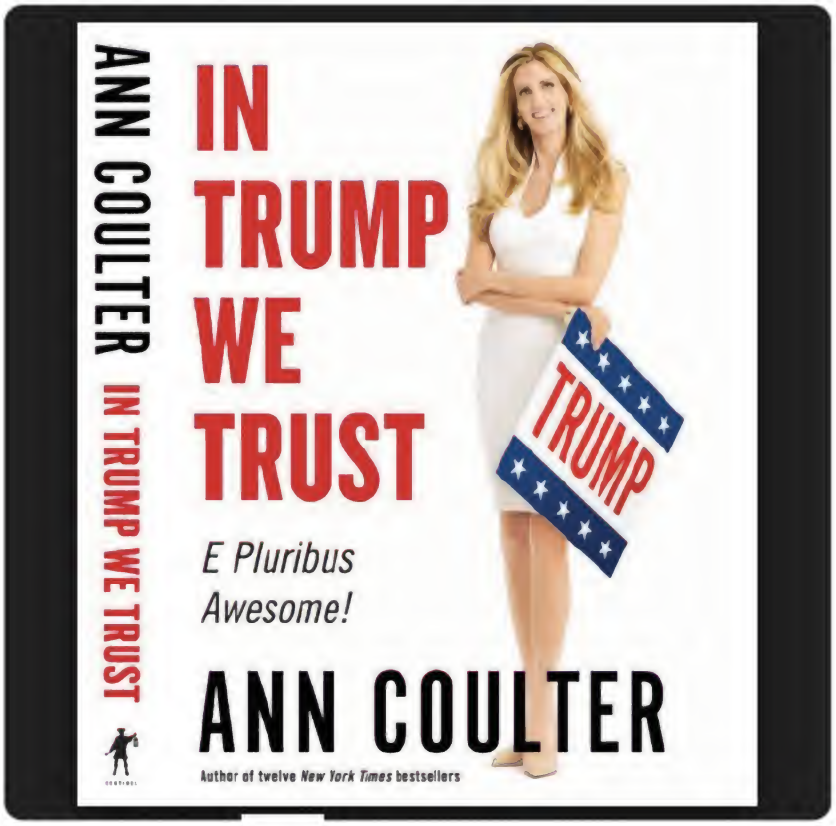

1

from:rockintheussa until:2017-01-01

jon gabriel @exjon

R.O.C.K. in the @ROCKInTheUSSA · 28 Aug 2016

Hillary in 2013: Donald, I have an idea...
Donald: I'm on it, believe me.
H: Bigly?
D: YUUUUUGE!

> **Mary** @3dogmary
> LMFAO Shocking Numbers Reveal GOP's Big Secret: Trump Is Bankrupting The Republican Party via @politicususa politicususa.com/2016/08/27/sho…

2 1

R.O.C.K. in the @ROCKInTheUSSA · 28 Aug 2016

Replying to @GSDDogLover

Yep :)
I had a long-haired German Shepherd several years ago - Frisbee Catcher Extraordinaire!

R.O.C.K. in the @ROCKInTheUSSA · 28 Aug 2016

Replying to @ROCKInTheUSSA

Kaepernick, currently the president of the New Black Panthers, claims the email is a fake. President Hillary just cackled.

R.O.C.K. in the @ROCKInTheUSSA · 28 Aug 2016

2019: Yet another secret Hillary server is discovered (the twelfth) with a notable 2016 email between Hillary, DeRay, and Colin Kaepernick.

2

from:rockintheussa until:2017-01-01

R.O.C.K. in the @ROCKInTheUSSA · 28 Aug 2016

Replying to @RBRNet12

Alien Abductions, comrade.
To Serve Men.
@RBRNet12 @TexasYankee001

1 1

R.O.C.K. in the @ROCKInTheUSSA · 28 Aug 2016

Replying to @MushKat

Nice!

1

R.O.C.K. in the @ROCKInTheUSSA · 28 Aug 2016

LMAO!!!
Yep, looks like you nailed the translation! :)

> **Michele Frost** @michelelfrost
> Loosely translated, this means "I've started huffing Krylon and hey look at the time I've gotta get to Home Depot" twitter.com/joshrogin/stat…

3

R.O.C.K. in the @ROCKInTheUSSA · 28 Aug 2016

Replying to @MushKat

Another very good one:
youtube.com/watch?v=GveOF7…
:)
As always, the lyrics are awesome

1 1

R.O.C.K. in the @ROCKInTheUSSA · 28 Aug 2016

Replying to @MushKat

Probably his most popular one :)

1

R.O.C.K. in the @ROCKInTheUSSA · 28 Aug 2016

Replying to @MushKat

Incidentally, I had just started listening to Darrell Evans' "Let the River Flow" before I read your tweet...

1

R.O.C.K. in the @ROCKInTheUSSA · 28 Aug 2016

:O

> **Deus Ex Mushina** @MushKat
> I'm about to put a plug in Auggie's backside. How long does it take this medicine to work? 😟

1 1

R.O.C.K. in the @ROCKInTheUSSA · 27 Aug 2016
BREAKING: Colin Kaepernick says he feels triggered when he's rushed, demands a safe space from NFL until he can pass the ball.
More at 11.

2 5 10

R.O.C.K. in the @ROCKInTheUSSA · 27 Aug 2016
#MakeAMovieIslamic
Dances With Camels

1

R.O.C.K. in the @ROCKInTheUSSA · 27 Aug 2016
#MakeAMovieIslamic
The Silence of the Goats

1

R.O.C.K. in the @ROCKInTheUSSA · 27 Aug 2016
#MakeAMovieIslamic
A Clockbomb Orange

R.O.C.K. in the @ROCKInTheUSSA · 27 Aug 2016
#MakeAMovieIslamic
Midnight Goatboy

R.O.C.K. in the @ROCKInTheUSSA · 27 Aug 2016
Replying to @hal2012
It's the next step, comrade.
Once you start separating out by race and hating on everyone's but yours.
@hal2012

R.O.C.K. in the @ROCKInTheUSSA · 27 Aug 2016
Betcha he's watching beheadings & beatings, not Yosemite.
Looks like he's enjoying it.
#JustSayin

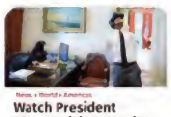

Cristina Laila @cristinalaila1
There's a death cult butchering its way across the planet and the jackal is doing this.
independent.co.uk/news/world/ame…

from:rockintheussa until:2017-01-01

instagram.com/p/BJoMNmRBanD #siglife RT

R.O.C.K. in the @ROCKInTheUSSA · 27 Aug 2016

Replying to @thomasa56 @bayareahausfrau and 2 others

As do the Ghost Pepper Cheese Bites I've been eating.
Mmmmmmmmmm, #NoCoincidence!

1 1

R.O.C.K. in the @ROCKInTheUSSA · 27 Aug 2016

Replying to @ROCKInTheUSSA

Incidentally, I hope football fans nationwide ALSO exercise those same rights and boo LOUDLY at every snap.
@ChrChristensen @KurtSchlichter

1 1

R.O.C.K. in the @ROCKInTheUSSA · 27 Aug 2016

Replying to @ChrChristensen

Why is it that you can't accept Kurt's exercising of the same rights and freedoms?
@ChrChristensen @KurtSchlichter

1

R.O.C.K. in the @ROCKInTheUSSA · 27 Aug 2016

Replying to @hal2012

I'm sure Reagan would have felt the same way, comrade.
Carry on.
Call me after you torch some black-owned businesses.
@hal2012

R.O.C.K. in the @ROCKInTheUSSA · 27 Aug 2016

Replying to @bayareahausfrau @YerboutiSheik @JoanOfArgghh

Good point. IV drips all come in bags now, unlike the good old days of glass IV bottles.

1 1 2

R.O.C.K. in the @ROCKInTheUSSA · 27 Aug 2016

Replying to @ROCKInTheUSSA @KurtSchlichter @exjon

PS - also known as "evolving".

R.O.C.K. in the @ROCKInTheUSSA · 27 Aug 2016

Replying to @KurtSchlichter @exjon

Just what we these days call a pivot.
:)

from:rockintheussa until:2017-01-01

@hal2012

R.O.C.K. in the @ROCKInTheUSSA · 27 Aug 2016
How long until #ColinKaepernick demands a safe space between when the ball is snapped and he unloads it (probably to an interception)?

1 2 4

R.O.C.K. in the @ROCKInTheUSSA · 27 Aug 2016
BIGLY, believe me!!!

> **(((AG)))** @AG_Conservative
> Actual evidence is for cucks, Scott. What matters is how you feel.
> twitter.com/scottlincicome…

R.O.C.K. in the @ROCKInTheUSSA · 27 Aug 2016
Replying to @BlockWorthy @TheRoadbeer
Among other things...

2 1

R.O.C.K. in the @ROCKInTheUSSA · 27 Aug 2016
As a totally bald guitar-playing rattlesnake, I approve of this message.

R.O.C.K. in the @ROCKInTheUSSA · 27 Aug 2016
To be fair, he doesn't understand much of anything American.
¯_(ツ)_/¯

> **GOP Pouncer** @Mellecon
> Doesn't understand the 1st amendment while lecturing others on the 1st amendment twitter.com/Toure/status/7

from:rockintheussa until:2017-01-01

This Tweet is unavailable.

R.O.C.K. in the @ROCKInTheUSSA · 27 Aug 2016

Replying to @ROCKInTheUSSA @Mellecon

You know all this, but for the peanut gallery: all of this "racial" BS has been intentionally inflamed, to divide & destroy.

1 2

R.O.C.K. in the @ROCKInTheUSSA · 27 Aug 2016

Replying to @ROCKInTheUSSA @Mellecon

All over academe, extreme leftists took note. Bill Ayers, Hillary Clinton, etc., and a few years later Barry Soetoro/Obama.

2 1

R.O.C.K. in the @ROCKInTheUSSA · 27 Aug 2016

Replying to @Mellecon

They absolutely were.
We'd come a LOOOONG way from the 50s and 60s.
But communist Saul Alinsky's design for division took root.

1 1 2

R.O.C.K. in the @ROCKInTheUSSA · 27 Aug 2016

Replying to @SanMateogirl11 @miceemouse

:O

2 1

R.O.C.K. in the @ROCKInTheUSSA · 27 Aug 2016

Replying to @MushKat

That would be him :)

1

Home Moments from:rockintheussa until:2017-01 Have an account? Log in

from:rockintheussa until:2017-01-01

Top Latest People Photos Videos News Broadcasts

R.O.C.K. in the @ROCKInTheUSSA · 27 Aug 2016
Replying to @MushKat
>snort!<
1 1

R.O.C.K. in the @ROCKInTheUSSA · 27 Aug 2016
I remember when Alice Cooper paid for the "O" to get the then-Hullywod sign fixed :)
hollywoodsign.org/1978-a-sign-is…

> **NahBabyNah** @NahBabyNah
> Tsiigehtchic sign returns to Mackenzie Delta's 'Little Hollywood'
> ln.is/www.cbc.ca/new…

1

R.O.C.K. in the @ROCKInTheUSSA · 27 Aug 2016
SMH...
They got no respeck, no respeck at all...

> **Judge Don Willett** @JusticeWillett
> #SCOTX starts its new Term in 5 days.
>
> The Chief has denied—again—my requests:

R.O.C.K. in the @ROCKInTheUSSA · 27 Aug 2016
Replying to @Kale_Juice @MarkAWebster1
Most of them are.
1

R.O.C.K. in the @ROCKInTheUSSA · 27 Aug 2016
Awesomesauce! :)
Tweeps, read this!

> **Campus Reform** @campusreform
> UCSB White Student Union to self-flagellate for Harambe
> crfrm.us/gsy6303DI8O

R.O.C.K. in the @ROCKInTheUSSA · 27 Aug 2016
Been spiffy for a while now...

from:rockintheussa until:2017-01-01

R.O.C.K. in the @ROCKInTheUSSA · 27 Aug 2016

We need to figure out how to get slate & vox mad at each other.
Could be hilarious :) twitter.com/laurakfillault…

> This Tweet is unavailable.

R.O.C.K. in the @ROCKInTheUSSA · 27 Aug 2016

Yep.
And within mine to call him an ignorant overpaid assclown.

> **Queen Pouncy** @LaReinaCreole
> Well within his 1A rights. Well within *my* 1A rights to call him ungrateful.
> twitter.com/foxnews/status…

1

R.O.C.K. in the @ROCKInTheUSSA · 27 Aug 2016

Replying to @Ann_Tagonist_

:)

from:rockintheussa until:2017-01-01

R.O.C.K. in the @ROCKInTheUSSA · 26 Aug 2016

Replying to @Zoraida12098036

Let he who has no sword sell his cloak and buy one.
@Zoraida12098036 @A_M_Perez @morigdl @SideshowJon36 @OhioCoastie

1

R.O.C.K. in the @ROCKInTheUSSA · 26 Aug 2016

Replying to @th3j35t3r

Careful... it's scary in there...

2

R.O.C.K. in the @ROCKInTheUSSA · 26 Aug 2016

Replying to @A_M_Perez

PSSSSST - plus she's humble ;)
@A_M_Perez @Zoraida12098036 @morigdl @SideshowJon36 @OhioCoastie

1

R.O.C.K. in the @ROCKInTheUSSA · 26 Aug 2016

Replying to @Zoraida12098036

I didn't say one depended on the other.
Anna Maria is both :)
#EasyPeasy
@Zoraida12098036 @A_M_Perez @morigdl @SideshowJon36 @OhioCoastie

1

R.O.C.K. in the @ROCKInTheUSSA · 26 Aug 2016

Replying to @SohlerSarah

I have to agree. People on their own may or may not permanently change, but God can transform us 180 degrees :)

2

R.O.C.K. in the @ROCKInTheUSSA · 26 Aug 2016

Replying to @Zoraida12098036

Actually Anna is a delightfully bright woman who knows our Constitution :)
@Zoraida12098036 @A_M_Perez @morigdl @SideshowJon36 @OhioCoastie

1 1

R.O.C.K. in the @ROCKInTheUSSA · 26 Aug 2016

Replying to @ROCKInTheUSSA @AsheSchow

I HOPE it's all in your head - things like fibromyalgia can do that too.
Hopefully it's just a phase :)

2

R.O.C.K. in the @ROCKInTheUSSA · 26 Aug 2016

Replying to @ROCKInTheUSSA @AsheSchow

Sheer awesomeness - most comfy bed in the world.

from:rockintheussa until:2017-01-01

Satin sheets in summer / flannel in winter.
:)

1 1

R.O.C.K. in the @ROCKInTheUSSA · 26 Aug 2016
Replying to @AsheSchow
Ashe, what's going on?? Any reason for the pain that you know of?

1

R.O.C.K. in the @ROCKInTheUSSA · 26 Aug 2016
DAYUM!!!
Pure awesome!! :) :) :) twitter.com/SethASwanson/s…

> This Tweet is unavailable.

R.O.C.K. in the @ROCKInTheUSSA · 26 Aug 2016
My cat was sleeping when I told him.
His eye twitched.

1

R.O.C.K. in the @ROCKInTheUSSA · 26 Aug 2016
♪ For everything
Spin, spin, spin
There is a pivot ♪
Spin, spin, spin
♪ And an excuse, for every pivot
Bigly b'lieve me ♪

R.O.C.K. in the @ROCKInTheUSSA · 26 Aug 2016
Hey - what you doin' in MAH MENTIONS?!?!
@MAugust25delete @andieiamwhoiam

R.O.C.K. in the @ROCKInTheUSSA · 26 Aug 2016
Replying to @EricSHutchison
This is an excellent point.

R.O.C.K. in the @ROCKInTheUSSA · 26 Aug 2016
#NationalDogDay

Daniel Snyder @danmsnyder
Replying to @yieldright
@yieldright @mowoodier @ChrisStigall @CrankyGordon

from:rockintheussa until:2017-01-01

2 10 12

R.O.C.K. in the @ROCKInTheUSSA · 26 Aug 2016

They shoulda left him on Mars.
Srsly.

Dana Schwartz @DanaSchwartzzz
Matt Damon has become that pretentious ponytail Harvard jerk from the beginning of Good Will Hunting

R.O.C.K. in the @ROCKInTheUSSA · 26 Aug 2016

Replying to @SohlerSarah

It's.
The.
Weekend.
Therefore, WeekendAvi™ is required.
Good luck!
Make us all proud :)

1

R.O.C.K. in the @ROCKInTheUSSA · 26 Aug 2016

Beautiful!
And I love the pseudocode :)
Yep. They certainly could.

JΞSŦΞR ✪ ΔCŦUΔL³³⁰¹ @th3j35t3r
ICYMI: RELEVANT - "Twitter Can Fix Twitter With Just a Few Lines of Code"
>> bit.ly/2bygyy5 cc: @Jack @Twitter @Support

1

R.O.C.K. in the @ROCKInTheUSSA · 26 Aug 2016

from:rockintheussa until:2017-01-01

R.O.C.K. in the @ROCKInTheUSSA · 26 Aug 2016

Replying to @infidel7us

And as Andie said right before I joined in: filled w/ pixie dust :)
@infidel7us @adiorio1621 @daveycrokett @andieiamwhoiam
@MAugust25delete

R.O.C.K. in the @ROCKInTheUSSA · 26 Aug 2016

Replying to @ROCKInTheUSSA

Plus, Barry got teh respeck of foreign presidents!
@daveycrokett @andieiamwhoiam @MAugust25delete

R.O.C.K. in the @ROCKInTheUSSA · 26 Aug 2016

Replying to @ROCKInTheUSSA

He a MANLY man, just like other prezzys!
@daveycrokett @andieiamwhoiam @MAugust25delete

from:rockintheussa until:2017-01-01

2 7 9

R.O.C.K. in the @ROCKInTheUSSA · 26 Aug 2016

Replying to @ROCKInTheUSSA

He coulda been an interior decorator! But where's Alinsky in THAT?!?
@daveycrokett @andieiamwhoiam @MAugust25delete

1 1

R.O.C.K. in the @ROCKInTheUSSA · 26 Aug 2016

Replying to @daveycrokett

He coulda been a sports pro, but devoted his life to destruction!
@daveycrokett @andieiamwhoiam @MAugust25delete

from:rockintheussa until:2017-01-01

1 1 2

R.O.C.K. in the @ROCKInTheUSSA · 26 Aug 2016

Hey where's your tolerance there Mabel?
So what if Barry is gay & married to a tranny, amirite?
StopTheHate
@MAugust25delete @andieiamwhoiam

R.O.C.K. in the @ROCKInTheUSSA · 26 Aug 2016

Replying to @andieiamwhoiam

And he's married to a tranny.
@andieiamwhoiam @MAugust25delete

1

R.O.C.K. in the @ROCKInTheUSSA · 26 Aug 2016

Replying to @ChelieinTX

One put up by some friends of mine - over 16 million views :)
youtube.com/watch?v=2CNd6O…

1 1 2

R.O.C.K. in the @ROCKInTheUSSA · 26 Aug 2016

Replying to @RealMrsPJNET

Yes.
@RealMrsPJNET @nighthawkmoon @SandraTXAS

:) :) :)

1 1 3

R.O.C.K. in the @ROCKInTheUSSA · 26 Aug 2016

Replying to @BeccCobain

Dunno if you listen to Dana Loesch, but she was having a fit re: not being able to say "Cocks Not Glocks" on air :)
'Merica

R.O.C.K. in the @ROCKInTheUSSA · 26 Aug 2016

Replying to @BeccCobain

Just for the record, this one was pretty good too :)

1

R.O.C.K. in the @ROCKInTheUSSA · 26 Aug 2016

Replying to @BeccCobain

Not. Responding.
Nope.
Not gonna do it.
:)

R.O.C.K. in the @ROCKInTheUSSA · 26 Aug 2016

Replying to @BeccCobain

#InnateTweetingSkillz

1 1

R.O.C.K. in the @ROCKInTheUSSA · 26 Aug 2016

To be fair, I think they probably left out the whole gay and tranny thing... otherwise some may be "real".
¯_(ツ)_/¯

> **Mollie** @MZHemingway
> I didn't realize that the "actual film about Obamas' first date" thing was real. I thought y'all were joking.

1

R.O.C.K. in the @ROCKInTheUSSA · 26 Aug 2016

Replying to @ROCKInTheUSSA

Aaaaaaaaaaaaaaaaand... he blocked me :)
@/grumpymoochie12 @DadLibertarian @bayareahausfrau

1

R.O.C.K. in the @ROCKInTheUSSA · 26 Aug 2016

Replying to @grumpymoochie12

Proves what I believe about college grads these days :)
@grumpymoochie12 @DadLibertarian @bayareahausfrau

R.O.C.K. in the @ROCKInTheUSSA · 26 Aug 2016

Replying to @koolkat14215

Yep.
We're not going to get any semblance of a free America back. It's way too far gone.
I wish it wasn't so. But it is.

1

R.O.C.K. in the @ROCKInTheUSSA · 26 Aug 2016

Replying to @ROCKInTheUSSA

Lemme guess - 2nd Grade dropout?
@grumpymoochie12 @DadLibertarian @bayareahausfrau

2

R.O.C.K. in the @ROCKInTheUSSA · 26 Aug 2016

Replying to @grumpymoochie12

Looks like the issue is your grammar, spelling, & punctuation :)
@grumpymoochie12 @DadLibertarian @bayareahausfrau

> **Blue is the new Red** @grumpymoochie12 · 2m
> @ROCKInTheUSSA @DadLibertarian @bayareahausfrau @BobTolin i watched the same thing you did there wasnt an issue ,but you seem too think so😂😂
>
> **Blue is the new Red** @grumpymoochie12 · 9m
> @ROCKInTheUSSA @DadLibertarian @bayareahausfrau @BobTolin roflmao get real opening a pickle jar dosent take much , eating the pickle dose
>
> **Blue is the new Red** @grumpymoochie12 · 10m
> @ROCKInTheUSSA @DadLibertarian @bayareahausfrau @BobTolin obviously its the new conspiracy theory . was the pickle jar open Or was it sealed

2 1

R.O.C.K. in the @ROCKInTheUSSA · 26 Aug 2016

Replying to @koolkat14215

Sadly, a country that can put up Trump & Hillary as the two main presidential candidates also deserves its McCains & Schumers.

1 1 1

R.O.C.K. in the @ROCKInTheUSSA · 26 Aug 2016

Replying to @grumpymoochie12

from:rockintheussa until:2017-01-01

Took the day off and went shooting in the woods :) :) :)

R.O.C.K. in the @ROCKInTheUSSA · 26 Aug 2016

Replying to @DadLibertarian

Plus, the pickle jar had already been opened. There was no pop. And she was obviously acting.
@DadLibertarian @bayareahausfrau @BobTolin

2 2

R.O.C.K. in the @ROCKInTheUSSA · 26 Aug 2016

Replying to @ROCKInTheUSSA

HAHA!!!!!!!!!!! Another one - because I can :)
youtube.com/watch?v=rFU Wv…

1

R.O.C.K. in the @ROCKInTheUSSA · 26 Aug 2016

Replying to @ROCKInTheUSSA

Well, OK - just one more ;)
youtube.com/watch?v=w68e-F…

1

R.O.C.K. in the @ROCKInTheUSSA · 26 Aug 2016

Replying to @ROCKInTheUSSA

One more -
youtube.com/watch?v=Yo4wg9…
Play 'em LOUD!!
Beautiful worship music :)

2 1

R.O.C.K. in the @ROCKInTheUSSA · 26 Aug 2016

Went to the woods for some fun target shooting, took some old Darrell Evans music for the road :)
youtube.com/watch?v=PxGELx…
Forgot how good!!

1 1

R.O.C.K. in the @ROCKInTheUSSA · 26 Aug 2016

ICYMI - :) :) :) twitter.com/HiCaliberLilGa…

This Tweet is unavailable.

1

R.O.C.K. in the @ROCKInTheUSSA · 26 Aug 2016

Replying to @twat_pocket

Nice avi too :)

from:rockintheussa until:2017-01-01

R.O.C.K. in the @ROCKInTheUSSA · 26 Aug 2016
Replying to @ROCKInTheUSSA
At least when the URL was visible I could avoid it. Now even a mouse hover over the article pic shows no link.is.
Deceptive.
1

R.O.C.K. in the @ROCKInTheUSSA · 26 Aug 2016
FWIW, I don't click on ln.is links.
But now on Twitter you can't even tell it IS one - I clicked the photo of the article, went to link.is.
1

R.O.C.K. in the @ROCKInTheUSSA · 26 Aug 2016
#DarkMatterMatters!!!!!!!!!!
#RAYYYYYYYCIIIIIIISSSSSSSSSSS!!!!!!!!!!!!!!!

> **Good Tweetman** @Goodtweet_man
> It's called "your mom"!
>
> Haha...

1

R.O.C.K. in the @ROCKInTheUSSA · 26 Aug 2016
Replying to @waltermoore5
youtube.com/watch?v=WovYnL...
:)

R.O.C.K. in the @ROCKInTheUSSA · 25 Aug 2016
Replying to @KurtSchlichter
Kurt, I honestly think that very few even know what "conservative" means anymore. The word has been destroyed.
Sigh...
2 2

R.O.C.K. in the @ROCKInTheUSSA · 25 Aug 2016
Replying to @Rmhenry1Henry @smod2016
And hope it doesn't hurt too much...
2

R.O.C.K. in the @ROCKInTheUSSA · 25 Aug 2016
Replying to @freelancer1787
Exactly

from:rockintheussa until:2017-01-01

2

R.O.C.K. in the @ROCKInTheUSSA · 25 Aug 2016

Replying to @Rmhenry1Henry

I'm afraid What's Left of America is WAAAAAAAAAAY past the Surprise stage. We're well into @smod2016 time.
#OurOnlyHope

1 2

R.O.C.K. in the @ROCKInTheUSSA · 25 Aug 2016

Replying to @Rmhenry1Henry

I'm sure Huma didn't intentionally put anything redactable in them...

1 1

R.O.C.K. in the @ROCKInTheUSSA · 25 Aug 2016

Replying to @RaginCajun72

And we love that about you :)

1 1 1

R.O.C.K. in the @ROCKInTheUSSA · 25 Aug 2016

Replying to @Claiborne_David @MushKat @NFL

Jeet Kune Do. Style of no style.
:)

1

R.O.C.K. in the @ROCKInTheUSSA · 25 Aug 2016

Replying to @SoCalEdgyGal

Ain't technology wunnerful?
Sometimes the bits and bytes just don't line up right ;)

1

R.O.C.K. in the @ROCKInTheUSSA · 25 Aug 2016

Replying to @irshroz

Well, hot damn - you git DOWN wif yo bad self!
@irshroz

from:rockintheussa until:2017-01-01

R.O.C.K. in the @ROCKInTheUSSA · 25 Aug 2016
Replying to @PoliticalShort
Weird - I had to restart my phone after going to this website. Couldn't get out of it.
@PoliticalShort @SoCalEdgyGal @CounterJihadUS
2

R.O.C.K. in the @ROCKInTheUSSA · 25 Aug 2016
Replying to @GWGMJ30 @realDonaldTrump
Bigly.
1 1

R.O.C.K. in the @ROCKInTheUSSA · 25 Aug 2016
Yep.

> **Andrew Luck** @AndrewLuck23
> Did Prez Clinton authorize bombing this aspirin factory, to keep Ms Lewinsky out of the news?mega.nu/ampp/khartoumb… #MAGA #wakeupamerica

R.O.C.K. in the @ROCKInTheUSSA · 25 Aug 2016
Replying to @Sjanderson86 @laurakfillault
You need to buy something from LaRue and get some Dillo Dust in your swag box.
#JustSayin

R.O.C.K. in the @ROCKInTheUSSA · 25 Aug 2016
Sitting in the back yard, smoking a good cigar and sipping absinthe.
Taking tomorrow off to go shooting in the woods.
Life is good 😎
2

R.O.C.K. in the @ROCKInTheUSSA · 25 Aug 2016
Fortunately Hillary has you to jump in and distract from her plethora of scandals, amirite?
Bigly.

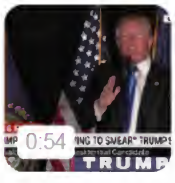

> **Donald J. Trump** ✔ @realDonaldTrump
> HRC is using the oldest play in the Dem playbook- when their policies fail, they are left w/this one tired argument!

R.O.C.K. in the @ROCKInTheUSSA · 25 Aug 2016
Replying to @MushKat

from:rockintheussa until:2017-01-01

R.O.C.K. in the @ROCKInTheUSSA · 25 Aug 2016

Replying to @MushKat

I remember those days...
@MushKat @zeboumar

1

R.O.C.K. in the @ROCKInTheUSSA · 25 Aug 2016

LOLz!!
Dillo Dust is awesome steak rub - only available in a LaRue swag box 🙃

1

R.O.C.K. in the @ROCKInTheUSSA · 25 Aug 2016

Replying to @ROCKInTheUSSA

@WEdwarda
Damn autocorrect. >>> FPS <<<

R.O.C.K. in the @ROCKInTheUSSA · 25 Aug 2016

Nor do many of us non-vets.
Cops are only minutes away when seconds count.
.40 = 1250 GPS 😆

Ava- I love my USA! @WEdwarda

1

R.O.C.K. in the @ROCKInTheUSSA · 25 Aug 2016

You say potato I say potahto.

Jack Murphy @RealJack
If Donald Trump was 1/100000 as corrupt as Hillary, he wouldn't still be holding strong in this race.

R.O.C.K. in the @ROCKInTheUSSA · 25 Aug 2016

Replying to @KT_So_It_Goes @Beer__Wolf

@GideonResnick
It isn't hard to figger out what's going on.
#RINO

R.O.C.K. in the @ROCKInTheUSSA · 25 Aug 2016
Replying to @everSoTweetly4u
History's pretty clear on Jesus being real (not just the Bible). #Josephus.
And He is/was a Jew :)
@everSoTweetly4u @ScotsFyre @EWErickson
1 2

R.O.C.K. in the @ROCKInTheUSSA · 25 Aug 2016
Replying to @everSoTweetly4u
And yet true.
So very, very true.
@everSoTweetly4u @ScotsFyre @EWErickson
1 1

R.O.C.K. in the @ROCKInTheUSSA · 25 Aug 2016
Replying to @ScotsFyre
@EWErickson
Beautiful :)
1 3

R.O.C.K. in the @ROCKInTheUSSA · 25 Aug 2016
$600K per year for 3 years to create a couple of 6-minute "segments" for NBC.
Sheer brilliance on a colossal scale!

> **David Burge** @iowahawkblog
> the woman is a saint, sacrificing the billions in private sector riches her amazing brain skills would command
> twitter.com/thehill/status…

R.O.C.K. in the @ROCKInTheUSSA · 25 Aug 2016
Replying to @ROCKInTheUSSA
@SteveDeaceShow
fires up guitar for solo

R.O.C.K. in the @ROCKInTheUSSA · 25 Aug 2016
♪ We'll be pressed and then crushed, immolated not abandoned
Struck down and yes, destroyed ♪

> **Steve Deace** @SteveDeaceShow
> We say yes, SMOD, yes yes SMOD.
>
> Yes, SMOD, yes SMOD yes yes SMOD…

from:rockintheussa until:2017-01-01

R.O.C.K. in the @ROCKInTheUSSA · 25 Aug 2016

Replying to @thedaemonspawn

Foolish earth creature!
Our loving progressives want illegal aliens to vote :O
#StopTheHate!
#RAYCISSS
@thedaemonspawn @e2pilot @ScotsFyre

R.O.C.K. in the @ROCKInTheUSSA · 25 Aug 2016

Replying to @KurtSchlichter

Yes.
And also tax fascist impulses to get rich from the money skimmed from taxes.
@KurtSchlichter @JillFilipovic

R.O.C.K. in the @ROCKInTheUSSA · 25 Aug 2016

Good Lord, I hope that isn't a MinPin.
If it is it's defective.
Those suckers can JUMP!
Maybe on drugs from the ears twitter.com/sawmilltaters/…

This Tweet is unavailable.

1

R.O.C.K. in the @ROCKInTheUSSA · 25 Aug 2016

Replying to @thedaemonspawn

What a world that would be :)
stands up from work desk
twirls around through the office singing
@thedaemonspawn @e2pilot @ScotsFyre

1 1

R.O.C.K. in the @ROCKInTheUSSA · 25 Aug 2016

Dear formerly literate Americans:
Since when is "everyday", as in, "I'll do that everyday" A SINGLE WORD?!?
JUST STOP butchering English!!!

R.O.C.K. in the @ROCKInTheUSSA · 25 Aug 2016

Replying to @ROCKInTheUSSA

Some other states have similar laws :)
@2016Republic @DC4GunSafety

1

from:rockintheussa until:2017-01-01

R.O.C.K. in the @ROCKInTheUSSA · 25 Aug 2016

Replying to @JRGrayThunder

FIFY

@JRGrayThunder @joannesmoot @ChuckNellis @rogerthatone @tedcruz @Dlw20161950

R.O.C.K. in the @ROCKInTheUSSA · 25 Aug 2016

Replying to @ROCKInTheUSSA

The moooslims have been using hijrah as a step in conquering new lands for 1400 years.

As I said - it's what they do.

@Colonel_Ted

R.O.C.K. in the @ROCKInTheUSSA · 25 Aug 2016

Replying to @Colonel_Ted

And they don't chop people's heads off or rape children.

Funny how that works.

Apples and oranges, Ted.

One's full of worms.

@Colonel_Ted

1

R.O.C.K. in the @ROCKInTheUSSA · 25 Aug 2016

Replying to @N_Fatale

And a shame to have to drink some good wine with it, but somebody's gotta do it...

@N_Fatale @YerboutiSheik @Shadowboxer50

2

R.O.C.K. in the @ROCKInTheUSSA · 25 Aug 2016

You misspelled "A surprisingly small percentage of Americans have the faintest clue about anything that matters".

from:rockintheussa until:2017-01-01

R.O.C.K. in the @ROCKInTheUSSA · 25 Aug 2016
Nothing but hijrah.
It's what they do. twitter.com/rochellephilly…

This Tweet is unavailable.

R.O.C.K. in the @ROCKInTheUSSA · 25 Aug 2016
Replying to @whitewinery
Me too.
One in front, one in back :)

1

R.O.C.K. in the @ROCKInTheUSSA · 25 Aug 2016
Replying to @ROCKInTheUSSA @whitewinery
Alas, all I can do is push the button on my parking brake and imagine...

1

R.O.C.K. in the @ROCKInTheUSSA · 25 Aug 2016
Replying to @whitewinery
I've long dreamed of a Large Boxing Glove attachment for cars, kind of like an ACME Wile E. Coyote thing. Scissor extender.

2 1

R.O.C.K. in the @ROCKInTheUSSA · 25 Aug 2016
Replying to @michelelfrost
A nap in the sun... life is good...
:)

1

R.O.C.K. in the @ROCKInTheUSSA · 25 Aug 2016
This. Is. Beautiful!!!
:) :) :) twitter.com/HiCaliberLilGa…

This Tweet is unavailable.

1 2

R.O.C.K. in the @ROCKInTheUSSA · 25 Aug 2016
#MAGA!!
#MakeAmnestyGreatAgain!!!!!!!! twitter.com/RonNehring/sta…

This Tweet is unavailable.

from:rockintheussa until:2017-01-01

Mayor Other Hillary of Reno NV - "ARE YOU READY RENO? I WANT TO HEAR IT LOUD AND PROUD!!"
"WOOOOO"
(slightly broken "WOOOOO").

R.O.C.K. in the @ROCKInTheUSSA · 25 Aug 2016
Replying to @maddie3140
Yep :)

R.O.C.K. in the @ROCKInTheUSSA · 25 Aug 2016
OMGOMGOMG - Hillary is coming!!! Mayor Other Hillary is introducing her!!!!!!!
WEEEEEEEEEEEEEEEEEEEE!!!!!!!!!!!!!!!!!!!!!!!!

R.O.C.K. in the @ROCKInTheUSSA · 25 Aug 2016
Replying to @VerucaAssault_
@smod2016
Yep.
The one and only.
#MASCA
(Make America Single-Celled Again)

R.O.C.K. in the @ROCKInTheUSSA · 25 Aug 2016
Appears that Hillary is busy getting her diaper changed or maybe a battery charged...

R.O.C.K. in the @ROCKInTheUSSA · 25 Aug 2016
LMAO - that's "modeling" in the very loosest sense of the word.

> **Andrew Klavan** @andrewklavan
> Welcome to the #KlavanlessWeekend. dazeddigital.com/artsandculture…

R.O.C.K. in the @ROCKInTheUSSA · 25 Aug 2016
Somebody's gotta do it.
I can think of no one better suited to the task than @N_Fatale!

> **Sheik Yerbouti** @YerboutiSheik
> Replying to @Shadowboxer50
> In honor of @N_Fatale, who is setting France straight as we speak.

1 1

from:rockintheussa until:2017-01-01

bit.ly/2cbAvLQ

1

R.O.C.K. in the @ROCKInTheUSSA · 25 Aug 2016

Replying to @elliosch @cerenomri

Dang, those look a lot like the warning shots we fired at ISIS!
#coincidence

R.O.C.K. in the @ROCKInTheUSSA · 25 Aug 2016

And there we have why I stay two bottles of my chosen cologne ahead of the game at all times :)
#PoloDoubleBlack

> **BrendaLee** @whitewinery
> Hey, @VictoriasSecret I just tried to order "Passion Struck" body lotion and it's no longer available. What?! It's my favorite scent. #FixIt

1

R.O.C.K. in the @ROCKInTheUSSA · 25 Aug 2016

I would have voted for
O All the best and most luxurious political suicide, believe me
twitter.com/NorwoodTeaPart…

> This Tweet is unavailable.

R.O.C.K. in the @ROCKInTheUSSA · 25 Aug 2016

Replying to @sassysassyred

We Christians really gotta have a talk with God about His design of the female body.
#2provocative
@sassysassyred @aka Mick @PastorJeffEarls

1

R.O.C.K. in the @ROCKInTheUSSA · 25 Aug 2016

Hmmmmmm.... incident #2 in three days of Iranian boats harassing US destroyers.
Maybe Barry should give them some more structured $billions.

1

R.O.C.K. in the @ROCKInTheUSSA · 25 Aug 2016

#MTDGA!!
#MakeTriggerDisciplineGreatAgain! twitter.com/MissLizzyNJ/st…

> This Tweet is unavailable.

from:rockintheussa until:2017-01-01

R.O.C.K. in the @ROCKInTheUSSA · 25 Aug 2016
By the way -
#MAGA - Make Amnesty Great Again
Amirite?
Bigly.

1

R.O.C.K. in the @ROCKInTheUSSA · 25 Aug 2016
And this is after four Iranian boats harassed a US destroyer on Tuesday.
Anybody remember the USS Cole?
Sink 'em.

> **zerohedge** @zerohedge
> US Destroyer Fired Warning Shots At Iranian Fast-Attack Ship
> zerohedge.com/news/2016-08-2…

2 2

R.O.C.K. in the @ROCKInTheUSSA · 25 Aug 2016
LOL, exactly! It's amazing what clothing (of various types) can accomplish :)

R.O.C.K. in the @ROCKInTheUSSA · 25 Aug 2016
Replying to @MushKat
Make it 1500 miles and I'm in!

R.O.C.K. in the @ROCKInTheUSSA · 25 Aug 2016
dailycaller.com/2016/08/23/ema…

> An email in WikiLeaks' Hillary Clinton archive shows Huma Abedin served as the Director of Nap Time while working at the State Department.

1

to beliefs goo.gl/FrZCti

1 2

R.O.C.K. in the @ROCKInTheUSSA · 25 Aug 2016

Replying to @jfneece

Time and information.
I'm watching.
Please don't send me more.

R.O.C.K. in the @ROCKInTheUSSA · 25 Aug 2016

Replying to @jfneece

I hope you're right. I'm not yet convinced.

1

R.O.C.K. in the @ROCKInTheUSSA · 25 Aug 2016

I repeat - if you haven't listened to @marklevinshow's 8/24/16 show, you're missing out.
marklevinshow.com/audio-rewind/

R.O.C.K. in the @ROCKInTheUSSA · 25 Aug 2016

Replying to @thedaemonspawn

I wish "Write-In" was listed as "Write-In - Sane People Only".
Or maybe "Write-In - SMOD2016".
@thedaemonspawn @e2pilot @ScotsFyre

3 2

R.O.C.K. in the @ROCKInTheUSSA · 25 Aug 2016

I feel your pain.
I'm currently in software multi-package connectivity black box hell.

> **Queen Pouncy** @LaReinaCreole
> <--- In software deployment 'purgatory'

1

R.O.C.K. in the @ROCKInTheUSSA · 25 Aug 2016

Replying to @ROCKInTheUSSA @marklevinshow

Between 4 Iranian boats threatening a US destroyer and this money "structuring" by Barry's admin -
freerepublic.com/focus/f-news/3…

R.O.C.K. in the @ROCKInTheUSSA · 25 Aug 2016

Wowzer. @marklevinshow's podcast from yesterday 8/24/16 :O
marklevinshow.com/audio-rewind/

from:rockintheussa until:2017-01-01

1 1

R.O.C.K. in the @ROCKInTheUSSA · 25 Aug 2016
Amazing.
#chameleon

> **Ben Shapiro** @benshapiro
> FYI, here's a full timeline of Donald Trump's immigration positions. He has more positions than the kama sutra. dailywire.com/news/8644/here…

R.O.C.K. in the @ROCKInTheUSSA · 25 Aug 2016
Oh dear - a desiccated pterodactyl identifying itself as "Ann Coulter"...
:)

> **"Happy Light" Corn Pop** @RantsOutloud
> Outsider businessman will change DC. He's got 2 say he wont, cuz all politicians say things & he's not a politician 🤔
> m.therightscoop.com/i-dont-know-wh…

2 2

R.O.C.K. in the @ROCKInTheUSSA · 25 Aug 2016
Ancient Egypt: Let it be written; let it be done.
America today: I got a pen and a phone.

1

R.O.C.K. in the @ROCKInTheUSSA · 24 Aug 2016
Replying to @KurtSchlichter
It's easy.
Just picture The Donald (or Hillary) in a tutu pirouetting...
:)
#YoureWelcome
@KurtSchlichter @BMartin1776

R.O.C.K. in the @ROCKInTheUSSA · 24 Aug 2016
Replying to @andieiamwhoiam
@andieiamwhoiam

from:rockintheussa until:2017-01-01

R.O.C.K. in the @ROCKInTheUSSA · 24 Aug 2016

Replying to @2016Republic

Wait a minnit.
Does BLM know about the black powered rifle?
You may owe reparations.
#JustSayin
#Deray

1

R.O.C.K. in the @ROCKInTheUSSA · 24 Aug 2016

Replying to @siftyboones

HOT DAMN SIFTY!!!!!!!!!!!!!!!!!
YAAAAAAAAAAAAAAAAAAAAAAAAAAY!!!!!!!!!!!!!!!!!!

R.O.C.K. in the @ROCKInTheUSSA · 24 Aug 2016

Replying to @KurtSchlichter

The best and most luxurious mineral, believe me.
@KurtSchlichter @exjon @RandallHoven @AndrewCMcCarthy @BradThor

1 2

R.O.C.K. in the @ROCKInTheUSSA · 24 Aug 2016

Replying to @MushKat

@MushKat

1 1

R.O.C.K. in the @ROCKInTheUSSA · 24 Aug 2016

Replying to @MushKat

Everybody loves it.
BAD

1 1

R.O.C.K. in the @ROCKInTheUSSA · 24 Aug 2016

Replying to @MushKat

All the best and most luxurious "A"s, believe me.
That I will say.

1

R.O.C.K. in the @ROCKInTheUSSA · 24 Aug 2016

HAHAHAHAHAHAHAHAHAHAHAHAHAHAHAHAHAHAHAHA!!!
He's a chameleon.
Poor Ann.
She's been cucked.
HAHAHAHAHAHAHAHAHAH!!!

> **Joe Weisenthal** @TheStalwart
> "... there's nothing Trump can do that won't be forgiven. Except change his immigration policies." – @AnnCoulter in her new book.

R.O.C.K. in the @ROCKInTheUSSA · 24 Aug 2016

Replying to @MushKat

I refuse to answer on the grounds that it may incriminate me.

1 1

R.O.C.K. in the @ROCKInTheUSSA · 24 Aug 2016

You know, being totally real here - I never thought anyone could make my skin crawl just by hearing/watching him like Obama
Along came Trump

1

R.O.C.K. in the @ROCKInTheUSSA · 24 Aug 2016

Whaddaya speck from "Cuming County"?

> **Polkabecky** @polkabecky
> What a spec-freaking-tacular #weather photo! twitter.com/bestearthpix/s…

R.O.C.K. in the @ROCKInTheUSSA · 24 Aug 2016

Replying to @Peaches_Sabrina

Replying to @2016Republic
LOLz, I don't even bemember it, but I have a male brain myself...

R.O.C.K. in the @ROCKInTheUSSA · 24 Aug 2016
Replying to @exjon
And he who cucks last, cucks best.
:O
@exjon @Dholland662

R.O.C.K. in the @ROCKInTheUSSA · 24 Aug 2016
Replying to @Peaches_Sabrina
That's a negatory... but I have a good imagination :)
@Peaches_Sabrina @2016Republic @BetsyMcRiot @shieldmaidn
1 1

R.O.C.K. in the @ROCKInTheUSSA · 24 Aug 2016
Absolutely.
Happens at Cabelas and various other firearms outlets nationwide.
It's a beautiful thing :)

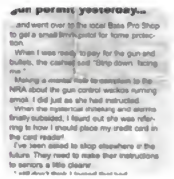
gun permit yesterday...
...and went over to the local Bass Pro Shop to get a small 9mm pistol for home protection.
When I was ready to pay for the gun and bullets, the cashier said "Drop down, facing me."
Making a mental note to complain to the NRA about the gun control wackos running amok, I did just as she had instructed.
When the hysterical shrieking and alarms finally subsided, I found out she was referring to how I should place my credit card in the card reader.
I've been asked to shop elsewhere in the future. They need to make their instructions to seniors a little clearer.

Deus Ex Mushina @MushKat
What?!? Coulda happened to anyone.

1 1

R.O.C.K. in the @ROCKInTheUSSA · 24 Aug 2016
Replying to @2016Republic
For best results, do it while he's emptying a magazine at a target down range :)
@2016Republic @Peaches Sabrina @BetsyMcRiot @shieldmaidn
1 1

R.O.C.K. in the @ROCKInTheUSSA · 24 Aug 2016
Replying to @BullyUzi
But - but - TRUMP!! And CUCK!!! And stuff!!!!!
;)
1

R.O.C.K. in the @ROCKInTheUSSA · 24 Aug 2016
Replying to @truestormlover
So many have.
And so many want the feral gov't to be mommy and daddy as well.
Very, very sad.

from:rockintheussa until:2017-01-01

R.O.C.K. in the @ROCKInTheUSSA · 24 Aug 2016

Replying to @luckyone6565

The entire feral gov't - top to bottom - is corrupt and out of control.
It is what it is.
@luckyone6565 @NahBabyNah @UpInTheHills

7 7

R.O.C.K. in the @ROCKInTheUSSA · 24 Aug 2016

Replying to @ROCKInTheUSSA

Even "our" "conservative" "Republican" Senate.
And conviction is required for removal.
@luckyone6565 @NahBabyNah @UpInTheHills @bvdees

2

R.O.C.K. in the @ROCKInTheUSSA · 24 Aug 2016

Replying to @luckyone6565

Unfortunately impeachment would accomplish little. The Senate - dem or repub - won't convict
@luckyone6565 @NahBabyNah @UpInTheHills @bvdees

1 3

R.O.C.K. in the @ROCKInTheUSSA · 24 Aug 2016

Same thing in the USA; the UK is a few of years ahead of us.
It's intentional.
The world is going to get VERY dark. twitter.com/Milieis/status…

This Tweet is unavailable.

R.O.C.K. in the @ROCKInTheUSSA · 24 Aug 2016

Replying to @truestormlover

Sounds like he's not much of a "gentleman".

2 1

R.O.C.K. in the @ROCKInTheUSSA · 24 Aug 2016

Replying to @nighthawkmoon

Yep.
And Russia is deeply involved as well.

R.O.C.K. in the @ROCKInTheUSSA · 24 Aug 2016

Replying to @WWren

To be fair, "Chelsea Hubbell" doesn't have the same ring to it as "Diane Reynolds".

1

Home Moments from:rockintheussa until:2017-01- Have an account? Log in

from:rockintheussa until:2017-01-01

Top Latest People Photos Videos News Broadcasts

1 2

R.O.C.K. in the @ROCKInTheUSSA · 24 Aug 2016

Replying to @SohlerSarah

I just woke up - HAPPY BIRTHDAY SARAH!!! :)

R.O.C.K. in the @ROCKInTheUSSA · 24 Aug 2016

I agree 100% with this article.
Excellent.

Tim Gradous @tgradous
Why Cruz Conservatives mourn him instead of supporting Trump

redstate.com/diary/Jillian5…

R.O.C.K. in the @ROCKInTheUSSA · 23 Aug 2016

Replying to @luckyone6565

THANK YOU!!

1

R.O.C.K. in the @ROCKInTheUSSA · 23 Aug 2016

Home Moments from:rockintheussa until:2017-01- Have an account? Log in

from:rockintheussa until:2017-01-01

Top Latest People Photos Videos News Broadcasts

R.O.C.K. in the @ROCKInTheUSSA · 23 Aug 2016
Replying to @mooshakins
It's all a clever dog ruse. trust me on this.
1

R.O.C.K. in the @ROCKInTheUSSA · 23 Aug 2016
Many photos show SOMETHING under the clothes, especially pants.
I suspect she's a reanimated corpse.
#BatteryPacks

> **Garance Franke-Ruta** @thegarance
> I didn't realize latest conspiracy was Clinton hiding "medical devices" under her 3/4 length jackets. twitter.com/Cernovich/stat…

R.O.C.K. in the @ROCKInTheUSSA · 23 Aug 2016
Replying to @ROCKInTheUSSA
FWIW, I'm still following you :)
Just curious.

R.O.C.K. in the @ROCKInTheUSSA · 23 Aug 2016
@ExPoleDancer
Just curious - did you unfollow me or did Twitter do it for you/me?
Won't hate you either way - just a lot of unfollows lately
1

R.O.C.K. in the @ROCKInTheUSSA · 23 Aug 2016
Replying to @SaltyBlackBroad
Seemed like the Right Thing to Do™!
('twas yummy)
1

R.O.C.K. in the @ROCKInTheUSSA · 23 Aug 2016
LOLz - I had peanut butter and jelly on Ritz crackers, with Lagavulin Scotch & Soda the other night for dinner :)

> **Salty Damn Broad** @SaltyBlackBroad
> When all you have is peanut butter and jelly to eat, you better treat that shit like steak and potatoes.

1 1

R.O.C.K. in the @ROCKInTheUSSA · 23 Aug 2016
Replying to @1911G_fan
facepalm
@1911G_fan @LeanInOrg

Home Moments from:rockintheussa until:2017-01- Have an account? Log in

from:rockintheussa until:2017-01-01

Top Latest People Photos Videos News Broadcasts

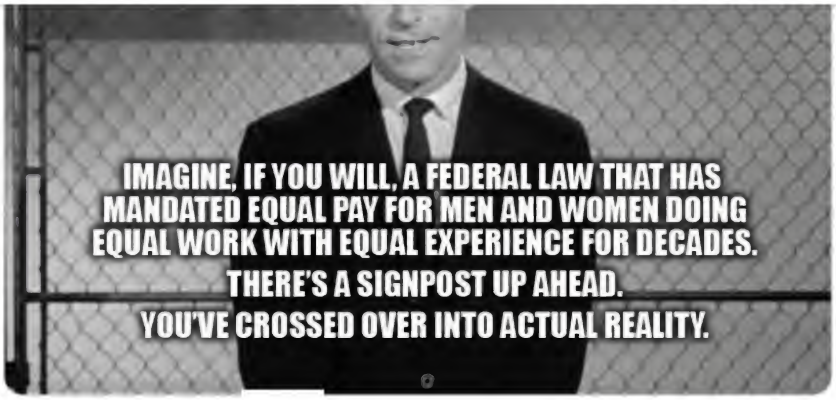

2 2

R.O.C.K. in the @ROCKInTheUSSA · 23 Aug 2016
***** twitter.com/Peetweefish/st…

This Tweet is unavailable.

R.O.C.K. in the @ROCKInTheUSSA · 23 Aug 2016
Good ol' Democrat government!
WEEEEEEEEEEEEEEEEEEEEEEEEEEEEEE!!! twitter.com/AllAmericanGir…

This Tweet is unavailable.

R.O.C.K. in the @ROCKInTheUSSA · 23 Aug 2016
♪ Don't exjon that iced, my friend - pass it over to me ♪

jon gabriel @exjon
It's officially iced latte season in the Sonoran Desert.
@PeixotoCoffee

1

R.O.C.K. in the @ROCKInTheUSSA · 23 Aug 2016
Replying to @michelelfrost @Taxpayers1234
Show your son this. It's a highly magnified actual photo of the virus.

from:rockintheussa until:2017-01-01

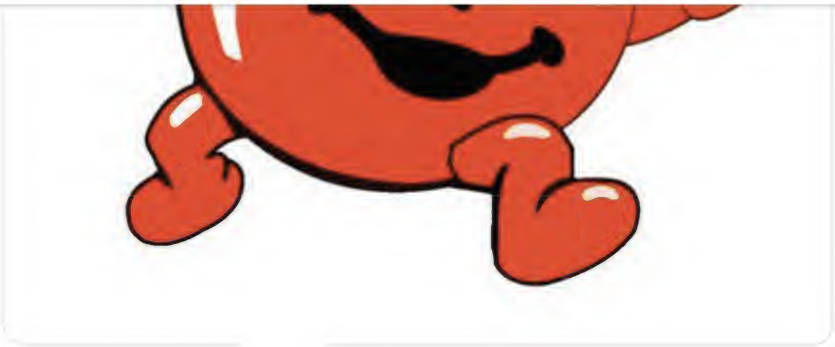

1

R.O.C.K. in the @ROCKInTheUSSA · 23 Aug 2016

Replying to @michelelfrost @Taxpayers1234

Sigh...
America, we miss you :O

2

R.O.C.K. in the @ROCKInTheUSSA · 23 Aug 2016

Replying to @michelelfrost @Taxpayers1234

I generally explain to folks that there's a virus that eats people's brains and turns them into zombies.

1 1 2

R.O.C.K. in the @ROCKInTheUSSA · 23 Aug 2016

Replying to @michelelfrost @Taxpayers1234

LOL!!
It occurred to me last night that kids under seven and a half have ONLY known Barry as "our" president.

1

R.O.C.K. in the @ROCKInTheUSSA · 23 Aug 2016

On the 25th birthday of the internet, one can't help wondering what Ted Nelson would have called the @ symbol...

R.O.C.K. in the @ROCKInTheUSSA · 23 Aug 2016

Replying to @Taxpayers1234 @michelelfrost

Poor Ann Coulter.
I remember when she was (relatively) sane.

1 2

R.O.C.K. in the @ROCKInTheUSSA · 23 Aug 2016

Replying to @Taxpayers1234 @michelelfrost

Sing along now, everybody:

Trump Bless America

from:rockintheussa until:2017-01-01

Trump bless America, bigly, bigly!!

1 1 1

R.O.C.K. in the @ROCKInTheUSSA · 23 Aug 2016

Happy Birthday Webbernets!!!!!!!!!!!!!!!!!!!!!!!!!!!!

Qlik Branch @qlikbranch
25 years ago today the Internet was born. Here's the first webpage: info.cern.ch/hypertext/WWW/... #InternautDay #tech

R.O.C.K. in the @ROCKInTheUSSA · 23 Aug 2016

Nothing to see here. Just a businessman. Let's move along now.
Nothing to see here.
Businessman.

Kyle Griffin @kylegriffin1
Trump Jacked Up His Trump Tower Rent Once The Campaign Was Paying It: huff.to/2by6gOL

1

R.O.C.K. in the @ROCKInTheUSSA · 23 Aug 2016

Replying to @TexHellCat

All the best and most luxurious status quo and energy, believe me.

1 1

R.O.C.K. in the @ROCKInTheUSSA · 22 Aug 2016

WEEEEEEEEEEEEEEEEEEEEEEE!!!
What a tipsy turvy world, this here What's Left of America!
twitter.com/Yair_Rosenberg...

This Tweet is unavailable.

R.O.C.K. in the @ROCKInTheUSSA · 22 Aug 2016

Replying to @GlomarResponder

Plus, Trump is still (allegedly) alive.
Hillary died several years ago, runs on battery packs (see photos of legs).

1

from:rockintheussa until:2017-01-01

insane...
Oh, wait - that's 2016!!
WEEEEEEEEEEEEEEEEEEEEEEEEEEEEE!!!

2

R.O.C.K. in the @ROCKInTheUSSA · 22 Aug 2016

Replying to @SharylAttkisson

Yes.

R.O.C.K. in the @ROCKInTheUSSA · 22 Aug 2016

Replying to @ROCKInTheUSSA

@ROCKInTheUSSA

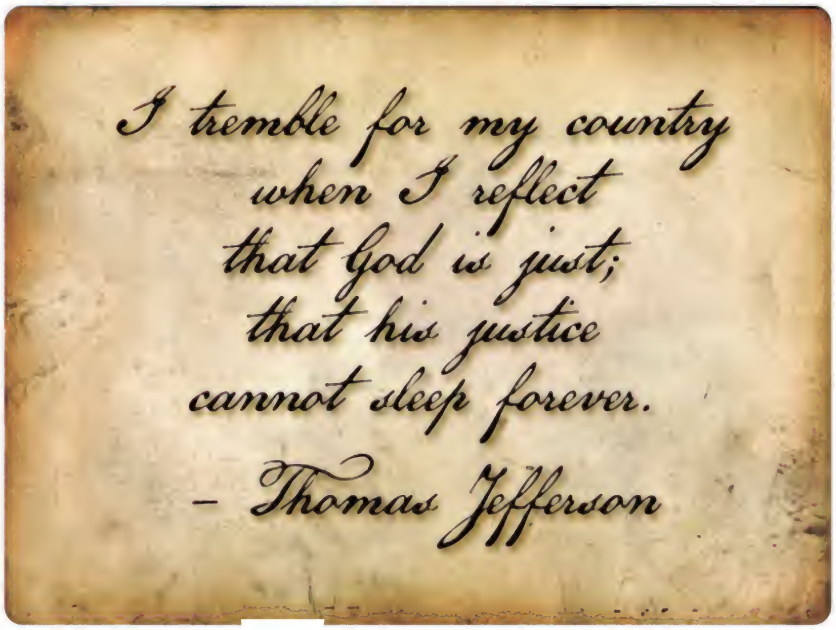

2

R.O.C.K. in the @ROCKInTheUSSA · 22 Aug 2016

Aaaaaaaaaaaaaaand there it goes, ladies and gentlemen!
It was fun while it lasted!!
We the People went to sleep.

from:rockintheussa until:2017-01-01

R.O.C.K. in the @ROCKInTheUSSA · 22 Aug 2016
Well, if she doesn't she'll fall down and hit her head again.
Oh, wait - THAT kind of support! twitter.com/tktoulouse/sta…

> This Tweet is unavailable.

R.O.C.K. in the @ROCKInTheUSSA · 22 Aug 2016
It's a pity that this is a linkis link.
I don't click them, and I know many others don't.
Probably very interesting.

> **IrritatedWoman** @irritatedwoman
> Meet The Hedge Fund Puppetmaster Behind The US Presidential Election
> In.is/www.zerohedge....

1

R.O.C.K. in the @ROCKInTheUSSA · 22 Aug 2016
Replying to @ROCKInTheUSSA
Frankly, our two candidates are a clear indication of how likely a return to God & the Constitution is.
Pray.
And get ready.

1 1

R.O.C.K. in the @ROCKInTheUSSA · 22 Aug 2016
Replying to @ROCKInTheUSSA
The best president in the universe, in all time, couldn't pull this one out of the fire.
It's up to We the People.
And God.

1 1 1

R.O.C.K. in the @ROCKInTheUSSA · 22 Aug 2016
Replying to @ROCKInTheUSSA
The ONLY things that could possibly prevent America from going pitch black are
a) a return to God
b) the Constitution
#simple

1 1

R.O.C.K. in the @ROCKInTheUSSA · 22 Aug 2016
Dear What's Left of America -
This is all SO far beyond the president and who they pick as SCROTUS.
It's ALL corrupt. ALL OF IT!
WAKE UP!!

1 3 1

from:rockintheussa until:2017-01-01

Replying to @Noz4news
All the best and most luxurious lfs, believe me.

R.O.C.K. in the @ROCKInTheUSSA · 22 Aug 2016
Replying to @RadioFreeTom
O! Canadia, eh?

R.O.C.K. in the @ROCKInTheUSSA · 22 Aug 2016
Replying to @YerboutiSheik
Who could imagine that they would freak out in the shadows
Go get a tv dinner and cook it up
Cook it up
@YerboutiSheik @BrandeisCS

1 1

R.O.C.K. in the @ROCKInTheUSSA · 22 Aug 2016
Replying to @jdhlsc169
The T-Virus is strong.
@jdhlsc169 @AllenWest

2 2 3

from:rockintheussa until:2017-01-01

@CINCINNATIZOO
:)
Note - those are lower case "L"s, not "I"s.
WELL DONE!!!
LOL!!!!!!!!!!!!!!!!!

R.O.C.K. in the @ROCKInTheUSSA · 22 Aug 2016
Replying to @SuperAndrea @KennedyNation
Hopefully Kennedy knows how to get hold of them :)

R.O.C.K. in the @ROCKInTheUSSA · 22 Aug 2016
Calling @SuperAndrea - calling @SuperAndrea...

> **Kennedy** @KennedyNation
> That's actually a great band name. I'm adding it to Teenage Mistress & Semicolonoscopy twitter.com/veryannoyedcon…

1

R.O.C.K. in the @ROCKInTheUSSA · 22 Aug 2016
Replying to @ROCKInTheUSSA @thomasismyuncle
♪ No more losers - cucks or liars
Only winners round your throne!
Trump bless America - my home sweet home! ♪

1

R.O.C.K. in the @ROCKInTheUSSA · 22 Aug 2016
Replying to @ROCKInTheUSSA @thomasismyuncle
♪ Trump bless America, land that I love
Stand beside her, and guide her
Through the night with your bucks from above ♪

1 1

R.O.C.K. in the @ROCKInTheUSSA · 22 Aug 2016
Replying to @ROCKInTheUSSA
@Thomasismyuncle
♪ America, America - Trump shed His grace on thee... ♪

1 1 1

R.O.C.K. in the @ROCKInTheUSSA · 22 Aug 2016
#ButNotACult twitter.com/Thomasismyuncl…

> This Tweet is unavailable.

1 2

from:rockintheussa until:2017-01-01

Replying to @bayareahausfrau

The plastic surgery is obvious.
And Frau is right - she's now a slightly less ugly female Webb Hubbell.
@bayareahausfrau @drawandstrike

1 2

R.O.C.K. in the @ROCKInTheUSSA · 22 Aug 2016

To be fair, most of his administration keeps going 24/7 on destroying America on every level even when he's golfing.

> **Dr. Deplorabelle Chicklet** @anne19brown
> This work thing sucks. Now I understand why @POTUS Likes golfing and vacations.

R.O.C.K. in the @ROCKInTheUSSA · 22 Aug 2016

Replying to @ROCKInTheUSSA

Seriously. She gave us a hint with her "I short-circuited" comment.
Think about those weird behaviors

1

R.O.C.K. in the @ROCKInTheUSSA · 22 Aug 2016

They are battery packs & plug-and-play software modules.
Hillary died several years ago.
She is an animated corpse.

>
> **CC** @ChatByCC
> Seriously...#HillarysHealth
>
> Defibrillator?
> Catheter?...

1 2

twitchy.com/samj-3930/2016...

R.O.C.K. in the @ROCKInTheUSSA · 22 Aug 2016

Replying to @ROCKInTheUSSA @weknowwhatsbest @Hardline_Stance

Not to mention constantly replacing and updating the various software modules in her back & legs!

$$$

1 1

R.O.C.K. in the @ROCKInTheUSSA · 22 Aug 2016

Comrade Press Secretary, are you aware of the cost of battery packs when you're an animated corpse? Hmmm?

1 2 1

R.O.C.K. in the @ROCKInTheUSSA · 22 Aug 2016

Trump has all the best memories of pathetic lying crooked losers, believe me. Bigly, that I will say.

> **Federalist Musket** @Patriot_Musket
> Huma Abedin doesn't know what she published.
> Obama doesn't know what Jeremiah Wright said.
> Hillary doesn't remember anything.

R.O.C.K. in the @ROCKInTheUSSA · 22 Aug 2016

Replying to @FoghornBLeghorn @TIMENOUT

Putin also has a remote.
He rarely uses it, though, because he's kinda busy with Trump.

1 1

R.O.C.K. in the @ROCKInTheUSSA · 22 Aug 2016

Replying to @ROCKInTheUSSA

Hillary™ is plug-and-play - her easily replaceable programmable modules plug into her back and legs.
#EasyPeasy

R.O.C.K. in the @ROCKInTheUSSA · 22 Aug 2016

Replying to @ROCKInTheUSSA

Forget catheter bags / defibrillator packs / etc.
Programmable modules.
Hence the "clothes" she wears, so they don't show.

1

from:rockintheussa until:2017-01-01

R.O.C.K. in the @ROCKInTheUSSA · 22 Aug 2016
Replying to @ROCKInTheUSSA
Those strange packages that show under Hillary's $multithousand dollar bags & pantsuits she wears?
Battery packs.
1 1

R.O.C.K. in the @ROCKInTheUSSA · 22 Aug 2016
Replying to @YancyEaton
Harambe could have been elected president in 2020.
Now it'll have to be one of his relatives vs. Charles Manson.
4

R.O.C.K. in the @ROCKInTheUSSA · 22 Aug 2016
Replying to @ROCKInTheUSSA
Incidentally, remote controls are held by Huma Abedin, Valerie Jarrett, and George Soros.

R.O.C.K. in the @ROCKInTheUSSA · 22 Aug 2016
I personally believe that Hillary died 5-10 years ago. What's running for president is her animated robotic corpse.

TIMENOUT @TIMENOUT
Look at the strange bulges on the back of her pantsuits is Hillary wearing a defibrillator? #HillarysHeath #Seizures

3 2

R.O.C.K. in the @ROCKInTheUSSA · 22 Aug 2016
Only question is "how many?".

TIMENOUT @TIMENOUT
Wool Coat, black pants in Hot August! Is Hillary hiding medical devices?
#HillarysHealth #Defibrillator

R.O.C.K. in the @ROCKInTheUSSA · 22 Aug 2016
It's VERY IMPORTANT to keep up on THIS year's politically correct terminology!!

Weasel Zippers @weaselzippers
Good Morning America Host Apologizes For Saying "Colored People" During Broadcast, AP Declares Term A "Racial Slur"... weaselzippers.us/290878-

Home Moments from:rockintheussa until:2017-01- Have an account? Log in

from:rockintheussa until:2017-01-01

Top Latest People Photos Videos News Broadcasts

Life and Liberty @marklindesr
I really don't want Hillary as #POTUS - Please try to focus, sir.
twitter.com/realdonaldtrum…

1 1

R.O.C.K. in the @ROCKInTheUSSA · 22 Aug 2016
I am SOOOOOOOO tempted...
slaps hand as it approaches Photoshop

Fitness Motivation @RealFitnessFun
Eat better. pic.twitter.com/mG7NdCRq5L

R.O.C.K. in the @ROCKInTheUSSA · 22 Aug 2016
Wow, my follower count just keeps dropping :O
1) Twitter up to its old tricks?
2) Trumpaloompas finally figure out I won't do it?
3) Both?

3

R.O.C.K. in the @ROCKInTheUSSA · 22 Aug 2016
Indeed.
A list of all the BAD things would look a lot like the old Encyclopedia Britannica.
twitter.com/tktoulouse/sta…

This Tweet is unavailable.

R.O.C.K. in the @ROCKInTheUSSA · 22 Aug 2016
Sigh...

Leon Wolf @LeonHWolf
Rupert Murdoch May Have Just Killed the Best Political Ads of All Time | RedState redstate.com/leon_h_wolf/20…

R.O.C.K. in the @ROCKInTheUSSA · 22 Aug 2016
Do you realize that any American child under seven and a half years old has never had a president other than Barry Hussein?
Disturbing...

1

R.O.C.K. in the @ROCKInTheUSSA · 22 Aug 2016
Replying to @ROCKInTheUSSA @DiannyRants

presidential histories edited to include him...

1

R.O.C.K. in the @ROCKInTheUSSA · 22 Aug 2016
You thought it couldn't get any more insane?
twitter.com/Bencjacobs/sta…
A 12 year old running Trump Colorado campaign making threatening calls.

> **Ben Jacobs** @Bencjacobs
> The 12 year old now running a CO Trump campaign office made threatening phone calls to #nevertrump RNC delegates kmov.com/story/32807204…

R.O.C.K. in the @ROCKInTheUSSA · 22 Aug 2016
People, you really need to be reading this.
John knows of what he speaks.

> **John Schindler** @20committee
> It's time for some #POTUS2016 #realtalk, with shout-outs to @TheRickWilson, @RadioFreeTom & @Evan_McMullin
>
> 20committee.com/2016/08/22/the…

1

R.O.C.K. in the @ROCKInTheUSSA · 22 Aug 2016
Yes indeed!
townhall.com/columnists/kur…

> **Skin that smokewagon!** @heatpacker
> Dear @KurtSchlichter: thank you for Felonia Milhous von Pantsuit. #instantclassic

R.O.C.K. in the @ROCKInTheUSSA · 22 Aug 2016
Replying to @ROCKInTheUSSA
LOL - that would be "you're".
#coffee
#Monday

1

R.O.C.K. in the @ROCKInTheUSSA · 22 Aug 2016
ICYMI, DO NOT MISS the new Ben Hur movie, especially if your a Christian. It's VERY good.
Critics are panning it because it's so Christian.

1 1 4

from:rockintheussa until:2017-01-01

R.O.C.K. in the @ROCKInTheUSSA · 21 Aug 2016
Replying to @siftyboones
I read the reviews and ALMOST didn't go.
But I know better - anything with that much Christianity in it the critics WILL hate.

R.O.C.K. in the @ROCKInTheUSSA · 21 Aug 2016
Replying to @riwired
It's what they do.
Satan HATES Israel/Jews. And Islam belongs to Satan.
@riwired @tahmeenaalam @shim_rational
1 1 3

R.O.C.K. in the @ROCKInTheUSSA · 21 Aug 2016
Dear Christians:
Pay no attention to the critics re: the new "Ben Hur" movie.
It's excellent. GO SEE IT!!
Critics gonna dis Christianity.
1 1

R.O.C.K. in the @ROCKInTheUSSA · 21 Aug 2016
Replying to @Judianna @1911G_fan
Pretty much :)
But you're special ;)
1

R.O.C.K. in the @ROCKInTheUSSA · 21 Aug 2016
HAHAHAHAHAHA!! Foolish earth creature 😆 twitter.com/trump_florida/…

This Tweet is unavailable.

R.O.C.K. in the @ROCKInTheUSSA · 21 Aug 2016
I so hope one of his relatives runs for president in 2020!!

Breaking News Feed @pzf
Hundreds sign petition to change tropical storm Hermine to tropical storm Harambe.

R.O.C.K. in the @ROCKInTheUSSA · 21 Aug 2016
Replying to @Judianna
@1911G_fan
I love it when you boomity

from:rockintheussa until:2017-01-01

R.O.C.K. in the @ROCKInTheUSSA · 21 Aug 2016
Nice!!

Jill @ItsJustJill
@liars_never_win Here's the star we bought from the site you recommended. #GreatStateOfTexas

1

R.O.C.K. in the @ROCKInTheUSSA · 21 Aug 2016
Replying to @suziferg0806
LOL, he blocked me, as expected.
I was about to show him this -
Wouldn't have mattered though.

> Jhn 14:26 "But the Helper, the Holy Spirit, whom the Father will send in My name, He will teach you all things, and bring to your remembrance all that I said to you.

1

R.O.C.K. in the @ROCKInTheUSSA · 21 Aug 2016
Replying to @suziferg0806
Just to you - yipper, I didn't notice that you were replying to him and not me.
It all works out :)

1 1

R.O.C.K. in the @ROCKInTheUSSA · 21 Aug 2016
Replying to @E_MAGA_
Cute, but has nothing to do with Suzi or myself.
¯_(ツ)_/¯
@EDSkovbo @suziferg0806 @NoCommiesPlease @jphotographer @Trump_World @DMashak

R.O.C.K. in the @ROCKInTheUSSA · 21 Aug 2016
Replying to @E_MAGA_
Yeah, actually He does.
The Holy Spirit is VERY good at that :)
@EDSkovbo @suziferg0806 @NoCommiesPlease @jphotographer @Trump_World

1 1

R.O.C.K. in the @ROCKInTheUSSA · 21 Aug 2016

from:rockintheussa until:2017-01-01

Replying to @ROCKInTheUSSA

Oh, sorry - you were talking to "E.D."
:O
@suziferg0806 @EDSkovbo @NoCommiesPlease @jphotographer @Trump_World @DMashak @tedcruz

2

R.O.C.K. in the @ROCKInTheUSSA · 21 Aug 2016

Replying to @suziferg0806

Yep. He's like that with His kids.
@suziferg0806 @EDSkovbo @NoCommiesPlease @jphotographer @Trump_World @DMashak @tedcruz

1 1

R.O.C.K. in the @ROCKInTheUSSA · 21 Aug 2016

Replying to @E_MAGA_

It's what He specifically told ME.
I don't hold anyone else accountable.
@EDSkovbo @NoCommiesPlease @jphotographer @Trump_World @DMashak

1

R.O.C.K. in the @ROCKInTheUSSA · 21 Aug 2016

Replying to @E_MAGA_

He said that the lesser of 2 evils is still evil & not to vote for it.
@EDSkovbo @NoCommiesPlease @jphotographer @Trump_World @DMashak

1

R.O.C.K. in the @ROCKInTheUSSA · 21 Aug 2016

Replying to @E_MAGA_

All I care about is pleasing God.
America is toast regardless.
@EDSkovbo @NoCommiesPlease @jphotographer @Trump_World @DMashak @tedcruz

1 1

R.O.C.K. in the @ROCKInTheUSSA · 21 Aug 2016

Replying to @2016Republic

You know, that new band, When Every Single Drink.
Currently on tour with Deeze Nutz.
@2016Republic @luanne lillv

1 1

R.O.C.K. in the @ROCKInTheUSSA · 21 Aug 2016

Replying to @E_MAGA_

Negatory.
Writing in @smod2016 & voting down ballot.

from:rockintheussa until:2017-01-01

#nard
@EDSkovbo @NoCommiesPlease @jphotographer @Trump_World @DMashak @tedcruz

1 1

R.O.C.K. in the @ROCKInTheUSSA · 21 Aug 2016
Replying to @E_MAGA_
Nope. Neither the greater nor the lesser of evils.
@EDSkovbo @NoCommiesPlease @jphotographer @Trump_World @DMashak @tedcruz

2 1

R.O.C.K. in the @ROCKInTheUSSA · 21 Aug 2016
Replying to @E_MAGA_
Nope, and I won't be.
@EDSkovbo @NoCommiesPlease @jphotographer @Trump_World @DMashak @tedcruz

1

R.O.C.K. in the @ROCKInTheUSSA · 21 Aug 2016
Why not two or three :)

> **persistantdeplorable** @kmcccomcastnet
> Should You Own an AR-15? - Bruce Bialosky
>
> Yes. It's fun. townhall.com/columnists/bru…

1 1

R.O.C.K. in the @ROCKInTheUSSA · 21 Aug 2016
Replying to @andieiamwhoiam
And a selfie stick.

1

R.O.C.K. in the @ROCKInTheUSSA · 21 Aug 2016
Replying to @E_MAGA_
Yep.
I prefer to do what the Lord tells me.
@EDSkovbo @NoCommiesPlease @jphotographer @Trump_World @DMashak @tedcruz

> Pro 14:12 There is a way *which seems* right to a man,
> But its end is the way of death.

2 1

R.O.C.K. in the @ROCKInTheUSSA · 21 Aug 2016
Replying to @ROCKInTheUSSA

taxes.
And a woman's priority was their kids.

1

R.O.C.K. in the @ROCKInTheUSSA · 21 Aug 2016
Mine:
Barber
Stay at home Mom

> **David Burge** @iowahawkblog
> Replying to @Slate
> .@Slate so you want people to post #myparentsjobs instead? OK:
>
> farmer
> housewife…

1

R.O.C.K. in the @ROCKInTheUSSA · 21 Aug 2016
#MakeAmnestyGreatAgain
politistick.com/donald-trump-a…

R.O.C.K. in the @ROCKInTheUSSA · 21 Aug 2016
Replying to @jonnysun
When you can take the pebble from my hand, it will be time for you to leave.

R.O.C.K. in the @ROCKInTheUSSA · 21 Aug 2016
Replying to @MushKat
An' stalkin' be rockin' RTs and all ;)

R.O.C.K. in the @ROCKInTheUSSA · 21 Aug 2016
Replying to @mikepfingston2 @ChrisLoesch
I am :)
Go figger.

1

R.O.C.K. in the @ROCKInTheUSSA · 21 Aug 2016
Replying to @MushKat
You do realize I meant it's what I'm doing wif YOUR Tweets...
:)

1

R.O.C.K. in the @ROCKInTheUSSA · 21 Aug 2016
Hangin' on @MushKat's TL be like Like, Like & RT, RT, Like & RT...

You mean like the one we have now that is largely ignored by the government? twitter.com/FoxNews/status…

1

R.O.C.K. in the @ROCKInTheUSSA · 21 Aug 2016

Sadly, we may never know the motive for this tragedy...

> **DRUDGE REPORT** @DRUDGE_REPORT
> 'Child suicide bomber'... bit.ly/2bxu18m

R.O.C.K. in the @ROCKInTheUSSA · 21 Aug 2016

Replying to @ScottInSC

insert insane cackle

1

R.O.C.K. in the @ROCKInTheUSSA · 21 Aug 2016

Replying to @ROCKInTheUSSA

Most Americans today truly have no idea that the federal gov't was created to serve the states, not the other way around.

R.O.C.K. in the @ROCKInTheUSSA · 21 Aug 2016

This is an EXCELLENT article, and about more than just secession. I agree with the author 100%.

> **Chosen One Bob Henry** @Rmhenry1Henry
> Why We Don't Need Permission to Secede
>
> flip.it/ZFxhUt

1 1 2

R.O.C.K. in the @ROCKInTheUSSA · 21 Aug 2016

Replying to @ROCKInTheUSSA

At least in Indiana, for sure. Probably other states as well.
& then there's the general elections, with all the dead voters.

R.O.C.K. in the @ROCKInTheUSSA · 21 Aug 2016

Replying to @anantucketlady

Ultimately I believe it's a spiritual delusion that's much greater than Hillary or this election.

1 1

R.O.C.K. in the @ROCKInTheUSSA · 21 Aug 2016

from:rockintheussa until:2017-01-01

1 1 1

R.O.C.K. in the @ROCKInTheUSSA · 20 Aug 2016
I misread that and that you said "incinerated".
I'd prefer incinerated. Slowly.

> **WomenExplode** @WomenExplode
> Soros is a war criminal and should be stripped of everything and incarcerated.

1 2

R.O.C.K. in the @ROCKInTheUSSA · 20 Aug 2016
Well, it's that glorious time when I get to have a shot of good tequila to help me forget for a few minutes the awful mess we're in :)

2

R.O.C.K. in the @ROCKInTheUSSA · 20 Aug 2016
AHEM!
You stop that now.
(even if it IS true)

R.O.C.K. in the @ROCKInTheUSSA · 20 Aug 2016
As someone said earlier, no point in BLM going there - you can't burn things down in a flood. twitter.com/MySchimke/stat…

> This Tweet is unavailable.

1

R.O.C.K. in the @ROCKInTheUSSA · 20 Aug 2016
Replying to @jeramytackett
Yep.

1 1

R.O.C.K. in the @ROCKInTheUSSA · 20 Aug 2016
I'd go for 90%.
I'm not joking.
It's unneeded, & as Reagan said - gov't can't fix the problem, gov't IS the problem.

> **Ex-GOP Outcast** @COConstitution1
> Downsize government by fifty percent.
>
> #TransformAmericaIn5Words

from:rockintheussa until:2017-01-01

R.O.C.K. in the @ROCKInTheUSSA · 20 Aug 2016
Replying to @ROCKInTheUSSA
We - at least, those of us who live - are going to have a ring-side seat to watch the last days unfold.
Get ready.
1 2

R.O.C.K. in the @ROCKInTheUSSA · 20 Aug 2016
Replying to @ROCKInTheUSSA
With a strong America in its way, the Beast & his minions- I believe that they're Islam - couldn't rise.
It's all in prophecy
1

R.O.C.K. in the @ROCKInTheUSSA · 20 Aug 2016
Frankly, I believe that what we're seeing is just a small part of the bigger picture.
The world has ALWAYS been Israel-centric.
1 1

R.O.C.K. in the @ROCKInTheUSSA · 20 Aug 2016
Replying to @ROCKInTheUSSA
In a nutshell we kicked God out & He finally said "OK" & left.
What we're seeing is just America rejoining the natural world.
1 1

R.O.C.K. in the @ROCKInTheUSSA · 20 Aug 2016
Replying to @ROCKInTheUSSA
Pessimistic?
No.
Realistic.
It IS fixable actually - but not by men.
We need the same help our founders did.
We aren't asking
1 1 2

R.O.C.K. in the @ROCKInTheUSSA · 20 Aug 2016
Replying to @ROCKInTheUSSA
We the People have allowed "our" gov't - over many decades - to sink fully into abject corruption.
It's too far gone to fix.
1 1 1

R.O.C.K. in the @ROCKInTheUSSA · 20 Aug 2016
The best president you could possibly imagine couldn't stop America's increasingly speedy swirl around the toilet bowl.
Only God can.

from:rockintheussa until:2017-01-01

R.O.C.K. in the @ROCKInTheUSSA · 20 Aug 2016
Americans are finally - at least subconsciously - realizing how far we've fallen. America has been an aberration - a good one - in the world

1

R.O.C.K. in the @ROCKInTheUSSA · 20 Aug 2016
Jerry Falwell Sr. would be ashamed.

> **Mia Rhode** @therealmiarhode
> GJWHG: DEAR PATRIOTS: Is Trump The Churchill Of Our Time?: Jerry Falwell Jr., president of Liberty Univer... tinyurl.com/za2js2s #2A

R.O.C.K. in the @ROCKInTheUSSA · 20 Aug 2016
Replying to @ROCKInTheUSSA
The Lord God of Israel blessed America because of the faith of our fathers. We've been running on fumes for decades.

1

R.O.C.K. in the @ROCKInTheUSSA · 20 Aug 2016
Replying to @ROCKInTheUSSA
This is why I say we're about to reap the whirlwind.
Jefferson understood.

> I tremble for my country when I reflect that God is just; that his justice cannot sleep forever.
>
> Thomas Jefferson

1

R.O.C.K. in the @ROCKInTheUSSA · 20 Aug 2016
Replying to @ROCKInTheUSSA
Myself, I think it's spiritual. Our once-Godly nation threw out God and the wonderfully designed Constitution.
He let us go.

1 1

R.O.C.K. in the @ROCKInTheUSSA · 20 Aug 2016
Replying to @ROCKInTheUSSA
And if you dare say the Repub IS NOT a conservative, the "conservatives"/repubs scream "YOU SUPPORT HILLARY!"
USA is insane.

Home Moments from:rockintheussa until:2017-01 Have an account? Log in

from:rockintheussa until:2017-01-01

Top Latest People Photos Videos News Broadcasts

R.O.C.K. in the @ROCKInTheUSSA · 20 Aug 2016
Replying to @SurferDi
I really hope you're right. I don't put anything past any of them anymore.
I had high hopes with all the Hillary stuff...

R.O.C.K. in the @ROCKInTheUSSA · 20 Aug 2016
Replying to @mimimayesTN
Thanks Mimi - I've used AdBlockerPlus forever, just added Ghostery :)
1

R.O.C.K. in the @ROCKInTheUSSA · 20 Aug 2016
Replying to @SurferDi @TGowdySC
He says an awful lot of awesome things, but sadly nothing ever seems to come of them.
#EarTickling?
1

R.O.C.K. in the @ROCKInTheUSSA · 20 Aug 2016
LMAO!!!
:) :) :)

Stacey @ScotsFyre
Replying to @RowdyRick73
I feel a disturbance in the Alt Reich @AOTR_Host @Lonestarmomcom @Carrasquillo @BuzzFeedNews
1

R.O.C.K. in the @ROCKInTheUSSA · 20 Aug 2016
I'm exactly where you are, Sue.
America is going to reap the whirlwind; this election is just a symptom.

DrSueDVM @DrSueDVM
There's no possible good outcome to this election.
Good chance 🇺🇸 is done. 💔

Thank God for my faith, or I'd be LOST!

R.O.C.K. in the @ROCKInTheUSSA · 20 Aug 2016
#TransformAmericaIn5Words
Bring back God and Constitution.
8 15

R.O.C.K. in the @ROCKInTheUSSA · 20 Aug 2016

from:rockintheussa until:2017-01-01

1

R.O.C.K. in the @ROCKInTheUSSA · 20 Aug 2016

Also TRUMP: Only Trump can fix, believe me. I have all the best words.
twitter.com/DLin71/status/…

This Tweet is unavailable.

R.O.C.K. in the @ROCKInTheUSSA · 20 Aug 2016

Replying to @AgentOfReality1 @jabruzzoPLS

Yep.
There are now nine states where you don't need a permit to carry concealed.
Escape from New York.

1 1 1

R.O.C.K. in the @ROCKInTheUSSA · 20 Aug 2016

Replying to @jabruzzoPLS @AgentOfReality1

Come back to America, John. It's not too late.

R.O.C.K. in the @ROCKInTheUSSA · 20 Aug 2016

In fact, Kurt is absolutely correct - today is a BEAUTIFUL day to be buying guns & ammo! Just do it. While you can.

Kurt Schlichter @KurtSchlichter

from:rockintheussa until:2017-01-01

And not pretty much totally corrupt, and followed the Constitution, and...

1

R.O.C.K. in the @ROCKInTheUSSA · 20 Aug 2016

Replying to @ton_aarts

Unlike, MY avi, which really IS me.
You're an assclown.
@ton_aarts @LeeMares @GiordanSergio @Coutinholgy @reddit_exmuslim @GSDDogLover

1 1 1

R.O.C.K. in the @ROCKInTheUSSA · 20 Aug 2016

To be fair, they DID try to get Phelps to let the moooslim carry the flag...

Villi Wilson @Conservative_VW

Just Sittin' here Sippin' my tea and thinking .... 🤔🤔

R.O.C.K. in the @ROCKInTheUSSA · 20 Aug 2016

Replying to @bob_owens

It's hard for me to tell these days - she blocked me ages ago :O
@bob_owens @MarkAWebster1

R.O.C.K. in the @ROCKInTheUSSA · 20 Aug 2016

Replying to @ROCKInTheUSSA

Add a full-auto magazine clip to the mix, and away you go with a death machine!
@bob_owens @MarkAWebster1

Home Moments from:rockintheussa until:2017-01- Have an account? Log in

from:rockintheussa until:2017-01-01

Top Latest People Photos Videos News Broadcasts

1 1

R.O.C.K. in the @ROCKInTheUSSA · 20 Aug 2016

Replying to @bob_owens

Until you pop one of these in!
@bob_owens @MarkAWebster1
Then the horror begins...

2

R.O.C.K. in the @ROCKInTheUSSA · 20 Aug 2016

I have a dream... that one day people will simply be people - not black people, not white people, not hyphenated people.
When He comes back.

R.O.C.K. in the @ROCKInTheUSSA · 20 Aug 2016

Replying to @MushKat

WHAT?!?!?!?!?

1 1

R.O.C.K. in the @ROCKInTheUSSA · 20 Aug 2016

I can hardly wait for this election to be over, so we can finally get going with the ongoing destruction of America again.

R.O.C.K. in the @ROCKInTheUSSA · 19 Aug 2016

Golden years... Gold... wa wa wa... twitter.com/DemonTwoSix/st…

This Tweet is unavailable.

R.O.C.K. in the @ROCKInTheUSSA · 19 Aug 2016

Replying to @ROCKInTheUSSA

from:rockintheussa until:2017-01-01

On every level possible. twitter.com/WyattEarp2/sta...

This Tweet is unavailable.

1 2 1

R.O.C.K. in the @ROCKInTheUSSA · 19 Aug 2016

Replying to @NathanHale76

I don't vote for the lesser of two evils.
I vote for principles.
Your mileage may vary.
It's your call. And mine.
@TheRealRob83

1

R.O.C.K. in the @ROCKInTheUSSA · 19 Aug 2016

Replying to @ROCKInTheUSSA

Of course, I'm not a Democrat either, so who knows?
The Maffs and Logicks are hard 😢
@TheRealRob83

R.O.C.K. in the @ROCKInTheUSSA · 19 Aug 2016

Replying to @NathanHale76

I'm not a Republican, comrade.
My not voting for Hillary is a vote for Trump.
LMAO
@TheRealRob83

3

R.O.C.K. in the @ROCKInTheUSSA · 19 Aug 2016

Replying to @ROCKInTheUSSA

One day they'll be in zoos. Don't feed them.
@TheRealRob83

1

R.O.C.K. in the @ROCKInTheUSSA · 19 Aug 2016

Mexico's are SOOOOOO much nicer! twitter.com/nmrussell2/sta...

This Tweet is unavailable.

R.O.C.K. in the @ROCKInTheUSSA · 19 Aug 2016

See Haiti and Clinton Foundation...

General Halley @HalleyBorderCol

#Hillary uses disaster in Louisiana to raise money for

from:rockintheussa until:2017-01-01

Replying to @ROCKInTheUSSA @KurtSchlichter

I may hate autocorrect even more than those two candidates.
Or not.

R.O.C.K. in the @ROCKInTheUSSA · 19 Aug 2016
@kurtschlichter
Dammit, I spelled out "caboose ANALOGY" and stupid autocorrect changed it to APOLOGY.

1 1

R.O.C.K. in the @ROCKInTheUSSA · 19 Aug 2016
As one of Kurt's #NeverEitherOne followers, I commend both him and this article. And the caboose apology rocks 😆

> **Kurt Schlichter** @KurtSchlichter
> Everybody's hugging! || m.townhall.com/columnists/kur...

1 3 8

R.O.C.K. in the @ROCKInTheUSSA · 19 Aug 2016
Replying to @MartiniShark
Alas, I'm still at work... but I do hear a shot glass calling my name :)

1

R.O.C.K. in the @ROCKInTheUSSA · 19 Aug 2016
Replying to @just_mindy
Do they take you out with a mounted .50 on a Hummer for speeding in that shopping center?
RPG?
Air strike?

1 1

R.O.C.K. in the @ROCKInTheUSSA · 19 Aug 2016
Replying to @just_mindy
O
M
G
!!!!!
Well, that 'splains it!!!
:O
The horror... the horror...

1 1

R.O.C.K. in the @ROCKInTheUSSA · 19 Aug 2016
Replying to @just_mindy
Googdgawdamighty.
Going over 175?

from:rockintheussa until:2017-01-01

R.O.C.K. in the @ROCKInTheUSSA · 19 Aug 2016
OOOOOOOOOOOOOOOHHHHHHHHHHHHHHHH
yeeeeeeeeaaahhhhhhhhhhhhhhhhhhh
:)

The Brickhouse @Brickhouse0733
It's Friday bitches! #fireinthehole

1 1 2

R.O.C.K. in the @ROCKInTheUSSA · 19 Aug 2016
Are you sure that isn't one he leased his name to?

Chosen One Bob Henry @Rmhenry1Henry
That time Obama said, "You didn't build that!"
#FlashbackFriday

1

R.O.C.K. in the @ROCKInTheUSSA · 19 Aug 2016
Replying to @MushKat
Exactly!

1

R.O.C.K. in the @ROCKInTheUSSA · 19 Aug 2016
Replying to @MushKat
Ya gotta look at the positives, though... a lot less golfing!
(but a little more mousing)

from:rockintheussa until:2017-01-01

1 1

R.O.C.K. in the @ROCKInTheUSSA · 19 Aug 2016

Replying to @MushKat

There is that...

1

R.O.C.K. in the @ROCKInTheUSSA · 19 Aug 2016

Replying to @MushKat

My cat, Rammstein, is better than our current choices.
He'd mostly sleep while in office, causing no damage to the country.

1

R.O.C.K. in the @ROCKInTheUSSA · 19 Aug 2016

I suspect they'll get a "404 - Soul Not Found" error when they try to delete it.

> **Steve Deace** @SteveDeaceShow
> Seriously, if you're butt hurt @tedcruz gave soccer balls to orphans because they're illegal aliens, delete your account then your soul.

R.O.C.K. in the @ROCKInTheUSSA · 19 Aug 2016

Replying to @MushKat

#scary
@ljcambria @jimlibertarian @G0701Trump @wikileaks

1 1

R.O.C.K. in the @ROCKInTheUSSA · 19 Aug 2016
Replying to @ljcambria
LOL, I did the same thing the other day!
They BAD!! :O
@ljcambria @jimlibertarian @G0701Trump @wikileaks

1 1

R.O.C.K. in the @ROCKInTheUSSA · 19 Aug 2016
Replying to @ROCKInTheUSSA @Mellecon
I love America, and I'm NOT a pessimist.
But I AM a realist. And I know human nature and history.
Stick a fork in us.

2

R.O.C.K. in the @ROCKInTheUSSA · 19 Aug 2016
Replying to @ROCKInTheUSSA
@mellecon
ALL THREE of "our" feral govt's branches are totally corrupt. And We the People are intentionally dumbed down.

1 2

R.O.C.K. in the @ROCKInTheUSSA · 19 Aug 2016
Frankly, we're at a point where George Washington reincarnated & elected couldn't turn this ship around.
#Titanic

> **GOP Pouncer** @Mellecon
> So sick of hearing, but the Justices. @realDonaldTrump isn't even trying to win. Spent more money on his comp. than camp.

1 2 3

R.O.C.K. in the @ROCKInTheUSSA · 19 Aug 2016
It isn't "democracy" we've lost - it's our Constitutional Republic, inc. the Rule of Law & separation of powers.

> **Dan McLaughlin** @baseballcrank
> Preview of how little democracy we have left. State budgets dictated by federal judges, voters have no say. twitter.com/LifeNewsHQ/sta…

R.O.C.K. in the @ROCKInTheUSSA · 19 Aug 2016
It appears that what America wants- including so-called "conservatives" - is a good performer for president, not a Constitution based leader

Time to pass #ConcealedCarry reciprocity and repeal "mobile" Gun-Free Zones. bit.ly/2bmmV4Z #2A #Guns #F...

1

R.O.C.K. in the @ROCKInTheUSSA · 19 Aug 2016

Replying to @VixenRogue

Iderho's right next door. Come on over, we got room :)
Incidentally, no permit required for concealed carry!

1

R.O.C.K. in the @ROCKInTheUSSA · 19 Aug 2016

Replying to @heatpacker

Yep.
Plus "Now Trump can fool a lot more conservatives into voting for him, so that makes him more presidential".

1

R.O.C.K. in the @ROCKInTheUSSA · 19 Aug 2016

Replying to @ROCKInTheUSSA

@heatpacker
It's nothing but more lies. It shows how fake he is. And they think it's GOOD!!
What's Left of America is a mess.

1

R.O.C.K. in the @ROCKInTheUSSA · 19 Aug 2016

Yes. And as I said before, watching the "right" now coo & ooh & ahh over Trump's "better behavior" is pathetic.

> **Skin that smokewagon!** @heatpacker
> Trump: "Sometimes in the heat of debate...you say the wrong things.."
> Such as calling Rubio 'Little Marco' and Cruz 'Lyin' Ted'?
> #toolate

2

R.O.C.K. in the @ROCKInTheUSSA · 18 Aug 2016

I was thinking more along the lines of spray painted acorns...
twitter.com/NorwoodTeaPart...

> This Tweet is unavailable.

R.O.C.K. in the @ROCKInTheUSSA · 18 Aug 2016

Replying to @SeanMFrost @michelelfrost

from:rockintheussa until:2017-01-01

It isn't about Trump or Cruz or Hillary - it's about America.

1 1

R.O.C.K. in the @ROCKInTheUSSA · 18 Aug 2016

Replying to @TheMorningSpew

One might go so far as to say they encouraged, supported, and funded it. And they continue to do so.
@TheMorningSpew @chrissyteigen

1

R.O.C.K. in the @ROCKInTheUSSA · 18 Aug 2016

Because, really - who actually NEEDS the Rule of Law or the Constitution or basic Judeo/Christian morality, amirite?

> **D.W.Robinson** @_DWRobinson
> TODAY'S LESSON #2
> Conservatives are holding back Republicans from fighting Obama's destruction!
> #Wheee…

1 2

R.O.C.K. in the @ROCKInTheUSSA · 18 Aug 2016

Best little book I've ever read on this:
amazon.com/End-Prejudice-…
Highly recommended.
@KelvinSmythe twitter.com/BenWilhelm1230…

> This Tweet is unavailable.

R.O.C.K. in the @ROCKInTheUSSA · 18 Aug 2016

Goodgawdamighty. They're popping up everywhere :O
Figuratively, of course.
#tiny

> **Andrew Klavan** @andrewklavan
> Well, this is horrifying. patch.com/new-york/new-y…

1

R.O.C.K. in the @ROCKInTheUSSA · 18 Aug 2016

Replying to @ARSuper72

All right, enough is enough.
If you all can't allow a Christian to believe as he does I'm done with you.
@ARSuper72 @angie_eeee

2

from:rockintheussa until:2017-01-01

R.O.C.K. in the @ROCKInTheUSSA · 18 Aug 2016

Replying to @angie_eeee

None of us are perfect :) That's why we need Him AND His forgiveness.

1

R.O.C.K. in the @ROCKInTheUSSA · 18 Aug 2016

Replying to @angie_eeee

:)

R.O.C.K. in the @ROCKInTheUSSA · 18 Aug 2016

Replying to @ROCKInTheUSSA @angie_eeee

Anyone else who feels that God showed/told them something that's for THEM should follow it :)

1

R.O.C.K. in the @ROCKInTheUSSA · 18 Aug 2016

Replying to @ROCKInTheUSSA @angie_eeee

Angie I'm only speaking for me here, no one else, and no one on Earth is going to convince me not to follow what I've been shown

2

R.O.C.K. in the @ROCKInTheUSSA · 18 Aug 2016

Replying to @angie_eeee

Well, that may be, but He told me to not vote for the lesser of 2 evils long before this election.
It just also applies here.
@angie_eeee

1

R.O.C.K. in the @ROCKInTheUSSA · 18 Aug 2016

#MyPetIsMyPalBecause he has the same appreciation for SIG Sauer weaponries as I do.

from:rockintheussa until:2017-01-01

really sucks so I'm going to do THIS instead".

R.O.C.K. in the @ROCKInTheUSSA · 18 Aug 2016

Replying to @angie_eeee

I didn't say it was.
Look, this is very simple: God tells me not to do something, I don't do it.
I don't rationalize it.

2

R.O.C.K. in the @ROCKInTheUSSA · 18 Aug 2016

Replying to @ROCKInTheUSSA

We're each individually responsible - to Him - for the things he's individually told us.
That's all :)
@angie_eeee @ARSuper72 @rebeccajoc

R.O.C.K. in the @ROCKInTheUSSA · 18 Aug 2016

Replying to @angie_eeee

As I said before, He's more interested in individually building His kids than He is in elections.
@angie_eeee @ARSuper72 @rebeccajoc

2

R.O.C.K. in the @ROCKInTheUSSA · 18 Aug 2016

Replying to @MushKat

Yep, that it does :)

1

R.O.C.K. in the @ROCKInTheUSSA · 18 Aug 2016

Replying to @EatShitMaxine @Eat_shit_obama

Imagine looking at the stick figure on the wall... it starts to waver as the filament starts to go...
>>> POP!! <<<

R.O.C.K. in the @ROCKInTheUSSA · 18 Aug 2016

Replying to @MushKat

:)

C#

```
// A Hello World! program in C#.
using System;
namespace HelloWorld
{
```

```
    }
}
```

1

R.O.C.K. in the @ROCKInTheUSSA · 18 Aug 2016

Replying to @ScottInSC

Yo menshuns, bruh, gnome sane?
@ScottInSC @simplefucks

1

R.O.C.K. in the @ROCKInTheUSSA · 18 Aug 2016

Replying to @MushKat @smod2016

He's probably frozen until 2020.
But they could find a new one.

1

R.O.C.K. in the @ROCKInTheUSSA · 18 Aug 2016

Dear @smod2016,
Please don't miss Earth.
If you miss, the 2020 presidential election will be Charles Manson vs. a gorilla.
Thank you.
ROCK

1 1 2

R.O.C.K. in the @ROCKInTheUSSA · 18 Aug 2016

Replying to @jihadwatchRS

Drat. I missed the sale again.
:(
@jihadwatchRS @RichardBSpencer @ndrew_lawrence

1

R.O.C.K. in the @ROCKInTheUSSA · 18 Aug 2016

Replying to @KimberlyNips1 @SeanMcElwee

Yep.

R.O.C.K. in the @ROCKInTheUSSA · 18 Aug 2016

Did you see this?
thetruthdivision.com/2016/08/hillar…
It's even worse.

Sophia @Surfermom77
Hillary is in a bad shape
Can't standup
Slips& falls
Stairs R struggle…

from:rockintheussa until:2017-01-01

Independent ever since.

R.O.C.K. in the @ROCKInTheUSSA · 18 Aug 2016
@mkhammer on Trump, Clinton, and '72 Pintos - politistick.com/mary-katharine…
:)

R.O.C.K. in the @ROCKInTheUSSA · 18 Aug 2016
To be fair, the party is already swirling around the toilet bowl. Bannon will give it a 2nd flush if needed.

the supreme court will destroy everything we want @ Steve Bannon (wearing cargo shorts, of course), pictured with the man whose party he is about to destroy.

1

R.O.C.K. in the @ROCKInTheUSSA · 18 Aug 2016
His father killed JFK and to top that Ted didn't kiss The Ring.
:O

> **john** @john_iamme
> What did Cruz do to Trump? twitter.com/kassy43/status…

R.O.C.K. in the @ROCKInTheUSSA · 18 Aug 2016
Has anyone besides me noticed that WHENEVER Trump speaks he sounds like he has venom dripping from his lips?
Weird.

R.O.C.K. in the @ROCKInTheUSSA · 18 Aug 2016
"... the right of the people to keep & bear arms shall not be infringed until age 65 or over." twitter.com/AllAmericanGir…

> This Tweet is unavailable.

1

R.O.C.K. in the @ROCKInTheUSSA · 18 Aug 2016
He shall overcome, believe me. He has all the best & most luxurious words and wholly owned con news outlets.
Bigly!

DanRiehl @DanRiehl

from:rockintheussa until:2017-01-01

My compliments :)
I'll probably be there soon...

> **James Woods** @RealJamesWoods
> Since #HillaryClinton is clearly seriously ill and #realDonaldTrump seems commited to self sabotage, I'm bowing out of this election chatter

1

R.O.C.K. in the @ROCKInTheUSSA · 18 Aug 2016
Absolutely excellent.
And, sadly, becoming more relevant for Republicans as well by the day.

> **Jeff Adams** @JeffAdams19
> Can an American be a Christian and Democrat in 2016? Superb article by a great writer... @MattWalshBlog
> theblaze.com/contributions/…

1 1 1

R.O.C.K. in the @ROCKInTheUSSA · 18 Aug 2016
Replying to @d4uman
Oh dear.
I am crushed :O
sobs quietly in my sports car
@d4uman @liars_never win

1

R.O.C.K. in the @ROCKInTheUSSA · 18 Aug 2016
Replying to @liars_never_win
I wouldn't bother to roll the window down, though.
#JustSayin
@liars_never_win @d4uman

1 1

R.O.C.K. in the @ROCKInTheUSSA · 18 Aug 2016
Good News: with all her health problems, Hillary won't be around for long after she's elected
Bad News: we won't know she's gone for years

1 4

R.O.C.K. in the @ROCKInTheUSSA · 18 Aug 2016
David's a keeper :)

1

R.O.C.K. in the @ROCKInTheUSSA · 18 Aug 2016
Well isn't THAT just #special?
washingtonexaminer.com/trump-on-clint…

from:rockintheussa until:2017-01-01

youtube.com/watch?v=SqJ_4Y...
LOLz

R.O.C.K. in the @ROCKInTheUSSA · 18 Aug 2016
Replying to @ScotsFyre
Maybe he was hungry & his brain was short circuiting like Hillary's & he meant to say "They'll soon be calling me MR BREAKFAST!"
1 4

R.O.C.K. in the @ROCKInTheUSSA · 18 Aug 2016
Let it be written. Let it be done.
King Barry hath spoken.

> **Diane Lange** @DclareDiane
> Obama Punishes Family Businesses by Raising the Death Tax
> paper.li/Hornyrabbit101...

1

R.O.C.K. in the @ROCKInTheUSSA · 18 Aug 2016
That's OK.
R.O.C.K. in the USSA compares Green Day to the Partridge Family with a fuzz box from Sears.

>
> **Entertainment Weekly** @EW
> Green Day's Billie Joe Armstrong compares Trump to Hitler: share.ew.com/L27QIRP

R.O.C.K. in the @ROCKInTheUSSA · 17 Aug 2016
Replying to @siftyboones @shorty8664
Never doubted it for a second :)
1

R.O.C.K. in the @ROCKInTheUSSA · 17 Aug 2016
Replying to @siftyboones @shorty8664
Dead serious about the mutual hire thing. With that mindset it changes how you interview. As an equal. They feel it
1 1

R.O.C.K. in the @ROCKInTheUSSA · 17 Aug 2016
Replying to @siftyboones @shorty8664
Well, YEAH!

from:rockintheussa until:2017-01-01

R.O.C.K. in the @ROCKInTheUSSA · 17 Aug 2016

Replying to @shorty8664 @siftyboones

Best advice I ever received is the concept that you're hiring THEM as much as they're hiring YOU.
It's a trade.

2 1

R.O.C.K. in the @ROCKInTheUSSA · 17 Aug 2016

Replying to @siftyboones

Oh nonsense. I'm working with an exec who was an Air Force fighter pilot & pilot trainer. GREAT guy.
Owner gonna like you :)

R.O.C.K. in the @ROCKInTheUSSA · 17 Aug 2016

Huma's busy. Her mouth's too full to be disgusted.

Resist Tyranny @ResistTyranny
Pervert @anthonyweiner is slut-shamed AGAIN!

@HumaAbedin must be disgusted.

R.O.C.K. in the @ROCKInTheUSSA · 17 Aug 2016

Replying to @siftyboones

Good luck!!

1

R.O.C.K. in the @ROCKInTheUSSA · 17 Aug 2016

Replying to @SohlerSarah

Yep!

from:rockintheussa until:2017-01-01

1

R.O.C.K. in the @ROCKInTheUSSA · 17 Aug 2016
Replying to @C4T__F1SH
Looks kind of empty to me.
What kind of meme is BLANK?!?
I'M OFFENDED!!!!!!!!!!

1

R.O.C.K. in the @ROCKInTheUSSA · 17 Aug 2016
Replying to @ROCKInTheUSSA @Inclined2Chaos
jpfo.org/articles-assd/…
And a lot of dumbing down has happened since 1994.

1 1

R.O.C.K. in the @ROCKInTheUSSA · 17 Aug 2016
Replying to @Inclined2Chaos
Even in 1994, 26% of active duty Marines at 29 Palms said they'd fire on US citizens to confiscate guns.
Long time ago.

1

R.O.C.K. in the @ROCKInTheUSSA · 17 Aug 2016
Replying to @Inclined2Chaos
Can't help you there. It was years ago, and at the time it seemed like they did their homework to me.
Hope they're wrong.

1

R.O.C.K. in the @ROCKInTheUSSA · 17 Aug 2016
At least we've got SOMETHING to look forward to when Hillary wins.

> **R. Justice** @rjustice21
> Finally. twitter.com/mitchellvii/st…

1 1

R.O.C.K. in the @ROCKInTheUSSA · 17 Aug 2016
OK, Skyfall. Look, I could have been James Bond, seriously. I've got what it takes, know the right people. Winner.
#TrumpExplainsMoviePlots

1

R.O.C.K. in the @ROCKInTheUSSA · 17 Aug 2016
Replying to @Inclined2Chaos
It's been a couple years since I read about it. But it looked like they did it right. 20 years, millions dead, 50/50 odds.

from:rockintheussa until:2017-01-01

R.O.C.K. in the @ROCKInTheUSSA · 17 Aug 2016
So, in "Apocalypse Now" the colonel - he was a colonel, right? - he really gets it. Sometimes you gotta chop heads.
#TrumpExplainsMoviePlots
1

R.O.C.K. in the @ROCKInTheUSSA · 17 Aug 2016
Replying to @Inclined2Chaos
I understand.
Let's hope she survives.
Computer models I've read about suggest that tens of millions won't.
1 1

R.O.C.K. in the @ROCKInTheUSSA · 17 Aug 2016
Replying to @Inclined2Chaos
I don't disagree. But a 20 year civil war with tens of millions dead isn't my idea of a good time.
+ could go either way.
1

R.O.C.K. in the @ROCKInTheUSSA · 17 Aug 2016
I know! Maybe start using a TelePrompTer and have somebody write your speeches!!

Chad Miller @Wolf_Man64
#tcot

R.O.C.K. in the @ROCKInTheUSSA · 17 Aug 2016
Replying to @Inclined2Chaos
And that's exactly why I say that What's Left of America is no longer capable of supporting liberty.
It's over.
1

R.O.C.K. in the @ROCKInTheUSSA · 17 Aug 2016
Well.
We know who wears the pants in THAT family! twitter.com/sawmilltaters/…

This Tweet is unavailable.

from:rockintheussa until:2017-01-01

R.O.C.K. in the @ROCKInTheUSSA · 17 Aug 2016

Replying to @FourtyTwoQuest

The feral gov't has usurped power that isn't theirs.
Are you stupid?
@FourtyTwoQuest @Browncoat_Atty @Inclined2Chaos @LShrug @2016Republic

2

R.O.C.K. in the @ROCKInTheUSSA · 17 Aug 2016

Replying to @FourtyTwoQuest

I want the Rule of Law & the Constitution back, Scrote.
#SimpleLikeYou
@FourtyTwoQuest @Browncoat_Atty @Inclined2Chaos @LShrug @2016Republic

2 3

R.O.C.K. in the @ROCKInTheUSSA · 17 Aug 2016

Replying to @ROCKInTheUSSA

All 3 branches of "our" feral gov't are operating outside the law.
@FourtyTwoQuest @Browncoat_Atty @Inclined2Chaos @LShrug @2016Republic

1

R.O.C.K. in the @ROCKInTheUSSA · 17 Aug 2016

Replying to @FourtyTwoQuest

F*ck SCROTUS.
Like the other 2 branches, they're WAY out of bounds.
@FourtyTwoQuest @Browncoat_Atty @Inclined2Chaos @LShrug @2016Republic

3 2

R.O.C.K. in the @ROCKInTheUSSA · 17 Aug 2016

Replying to @FourtyTwoQuest

Any law that contradicts the Constitution IS invalid!
#EasyPeasy
@FourtyTwoQuest @Browncoat_Atty @Inclined2Chaos @LShrug @2016Republic

1 1 1

R.O.C.K. in the @ROCKInTheUSSA · 17 Aug 2016

Replying to @therealmiarhode

I can't help wondering if he'd like to buy a doormat!
I'd give him an Olympics discount!

from:rockintheussa until:2017-01-01

R.O.C.K. in the @ROCKInTheUSSA · 17 Aug 2016
Well, Wallyhoo my Fukbar!
Imagine that!

> **Mia Rhode** @therealmiarhode
> DailyWire: Israeli Judo Bronze Medalist: Disgraced Egyptian Opponent Shouted 'Allahu Akbar' Be... tinyurl.com/zadcex8 #WakeUpAmerica

R.O.C.K. in the @ROCKInTheUSSA · 17 Aug 2016
Replying to @sawmilltaters @cutigerbelle @ScottInSC
Yep, if you get out the magnifying glass & look waaaaaaaaaay up close, there IS a speck o' feel bad!
1

R.O.C.K. in the @ROCKInTheUSSA · 17 Aug 2016
Replying to @ScottInSC @sawmilltaters @cutigerbelle
She's also good, but in a bad way :)
We like that!
1

R.O.C.K. in the @ROCKInTheUSSA · 17 Aug 2016
Replying to @PeggiD
Weird how He's a lot more concerned with building his eternal family than who gets elected in USA
@PeggiD @ARSuper72 @angie_eeee @rebeccajoc
1

R.O.C.K. in the @ROCKInTheUSSA · 17 Aug 2016
Replying to @PeggiD
Being obedient to what the Lord shows me is about as real as it gets, comrade!
@PeggiD @ARSuper72 @angie_eeee @rebeccajoc
1

R.O.C.K. in the @ROCKInTheUSSA · 17 Aug 2016
I'ma just leave this right here :)
theblaze.com/stories/2016/0...
1

from:rockintheussa until:2017-01-01

1 1

R.O.C.K. in the @ROCKInTheUSSA · 17 Aug 2016

Damn, Ragin! :O

People, please be praying for her!!!!!!!

Ragin Cajun @RaginCajun72

Two skin grafts and $105K and counting. These are the results Sweet Jesus let the pain end. 😰

2 1

R.O.C.K. in the @ROCKInTheUSSA · 17 Aug 2016

Replying to @ROCKInTheUSSA

He said - for me - that voting for the lesser of two evils is voting for evil & I'm not to do it.

#simple

@ARSuper72 @angie_eeee @rebeccajoc

2 1

R.O.C.K. in the @ROCKInTheUSSA · 17 Aug 2016

Replying to @ARSuper72

I'm answerable to God first.

Not Townhall, not this author, not people on Twitter.

@ARSuper72 @angie_eeee @rebeccajoc

1 1 1

R.O.C.K. in the @ROCKInTheUSSA · 17 Aug 2016

Replying to @ROCKInTheUSSA

She had no renter's insurance, but things like this gofundme restore SOME of my faith in humanity :)

Check it out!

2 3

R.O.C.K. in the @ROCKInTheUSSA · 17 Aug 2016

Remember the Baltimore mom who whopped on her teenage son ad dragged him away from the riot? Her rented home burned.

gofundme.com/2jyjz9bs

1 2 2

R.O.C.K. in the @ROCKInTheUSSA · 17 Aug 2016

Replying to @ROCKInTheUSSA

That's MY obedience. Everyone's is different, and it's between them and the Lord.

from:rockintheussa until:2017-01-01

@angie_eeee @ARSuper72 @rebeccajoc

1

R.O.C.K. in the @ROCKInTheUSSA · 17 Aug 2016

Replying to @siftyboones

Thirds if necessary, but I recommend a good cigar afterwards.

R.O.C.K. in the @ROCKInTheUSSA · 17 Aug 2016

Replying to @angie_eeee

Yep.
I'm only responsible for me, and to Him.
@angie_eeee @ARSuper72 @rebeccajoc

2

R.O.C.K. in the @ROCKInTheUSSA · 17 Aug 2016

Replying to @angie_eeee

Thanks Angie. As you know, I've always thought it's OK to disagree :)
@angie_eeee @ARSuper72 @rebeccajoc

R.O.C.K. in the @ROCKInTheUSSA · 17 Aug 2016

Replying to @siftyboones

At the rate things are going. "Sifty Through the Ashes" has my vote.

1

R.O.C.K. in the @ROCKInTheUSSA · 17 Aug 2016

Replying to @ROCKInTheUSSA

Nothing selfish about it.
We Christians call it obedience.
@ARSuper72 @angie_eeee @rebeccajoc

1

R.O.C.K. in the @ROCKInTheUSSA · 17 Aug 2016

Replying to @ARSuper72

The moral choice for me is doing specifically what the Lord told me: no lesser of two evils.
#simple
@ARSuper72 @angie_eeee @rebeccajoc

3

R.O.C.K. in the @ROCKInTheUSSA · 17 Aug 2016

Replying to @rebeccajoc

I give up.
Y'all mumble among yourselves.
It doesn't much matter at this point anyway.

from:rockintheussa until:2017-01-01

You may not.
¯_(ツ)_/¯
@ARSuper72 @angie_eeee @rebeccajoc

3

R.O.C.K. in the @ROCKInTheUSSA · 17 Aug 2016
Replying to @ROCKInTheUSSA
BOTH Bannon & Trump are abominations to all things conservative, & conservative was what Andrew Breitbart lived for.
@angie_eeee @rebeccajoc

2

R.O.C.K. in the @ROCKInTheUSSA · 17 Aug 2016
Replying to @ROCKInTheUSSA
... would neither have approved of a progressive liberal running as a Republican OR of what Bannon has become.
@angie_eeee @rebeccajoc

2

R.O.C.K. in the @ROCKInTheUSSA · 17 Aug 2016
Replying to @angie_eeee
This is the tweet to which I responded.
Andrew wouldn't think it "poetic", because he...
@angie_eeee @rebeccajoc

> **The Patriot** @ThePatriot143
> May the spirit of Andrew Breitbart watch over Steven Bannon & Donald Trump. It would be very poetic for this team to beat the establishment!

1

R.O.C.K. in the @ROCKInTheUSSA · 17 Aug 2016
Replying to @angie_eeee
Who cares?
I'll take "Let's All Vote For Progressive Liberals For 100", Alex!
@angie_eeee @rebeccajoc

1

R.O.C.K. in the @ROCKInTheUSSA · 17 Aug 2016
Look, folks, doesn't matter whether Trump or Hillary is elected.
We just have to survive to 2020, when it's Charles Manson vs. a chimpanzee.

2 3

R.O.C.K. in the @ROCKInTheUSSA · 17 Aug 2016
Replying to @ROCKInTheUSSA
Here's Steven Crowder's take on it:
louderwithcrowder.com/listen-andrew-...

from:rockintheussa until:2017-01-01

@angie_eeee @rebeccaloc

3 1 1

R.O.C.K. in the @ROCKInTheUSSA · 17 Aug 2016
Whassat?

R.O.C.K. in the @ROCKInTheUSSA · 17 Aug 2016
Much like with @realDenaldTrump, it's so easy to believe just about anything...

R.O.C.K. in the @ROCKInTheUSSA · 17 Aug 2016
Replying to @Monkey3ddd
Musta gotten hacked. Can't get there now.

1

R.O.C.K. in the @ROCKInTheUSSA · 17 Aug 2016
Replying to @ROCKInTheUSSA
And no - this IS NOT The Onion.

1

R.O.C.K. in the @ROCKInTheUSSA · 17 Aug 2016
I doubt that its mom can read, but you're right - it was a nice attempt! @a7160957

> **H. L. Chiselfritz** @RotNScoundrel
> Not bad for a first try at a homemade Mother's Day card... twitter.com/a7160957/statu…

1 1

R.O.C.K. in the @ROCKInTheUSSA · 17 Aug 2016
It's time to federalize floods.

> **Andrew Malcolm** @AHMalcolm
> Well, that'll help hugely in Louisiana twitter.com/thehill/status…

R.O.C.K. in the @ROCKInTheUSSA · 17 Aug 2016
FLOODS ARE RAAAAAAAAAAAYCCCCCCIIIIIISSSSSSSSSSSSSSS!!!
twitter.com/tktoulouse/sta…

> This Tweet is unavailable.

R.O.C.K. in the @ROCKInTheUSSA · 17 Aug 2016

Home Moments from:rockintheussa until:2017-01- Have an account? Log in

from:rockintheussa until:2017-01-01

Top Latest People Photos Videos News Broadcasts

2

R.O.C.K. in the @ROCKInTheUSSA · 17 Aug 2016

But #NotACult.

Mediaite @Mediaite

Apprentice Star Omarosa Says Every Critic 'Will Have to Bow Down' to President Trump bit.ly/2b0YjPt

1

R.O.C.K. in the @ROCKInTheUSSA · 17 Aug 2016

If Andrew's spirit is watching over Steve Bannon & Donald Trump he's crying in anguish at the use of his name.

Cris @TreyDwag2020

May the spirit of Andrew Breitbart watch over Steven Bannon & Donald Trump. It would be very poetic for this team to beat the establishment!

2 3

R.O.C.K. in the @ROCKInTheUSSA · 17 Aug 2016

#NotACult

lynwood perry norris @perrynorris91

Replying to @ljcambria

I WILL FIGHT TO MY DEATH FOR @realDonaldTrump

He is Satan. twitter.com/dragerbakke/st...

1

R.O.C.K. in the @ROCKInTheUSSA · 17 Aug 2016

Ben Shapiro on Steve Bannon of Trumpbart News -
dailywire.com/news/8441/i-kn...

1

R.O.C.K. in the @ROCKInTheUSSA · 17 Aug 2016

So George Soros gave AlGore $millions to promote the "Climate Change" wack:
dailycaller.com/2016/08/17/sor...
Imagine that.

1 1

R.O.C.K. in the @ROCKInTheUSSA · 17 Aug 2016

Replying to @LadyJessMacBeth

Somebody does.
@Lady_Sappho @SooperMexican @CarolVicic

1

R.O.C.K. in the @ROCKInTheUSSA · 17 Aug 2016

Replying to @LeonHWolf

Tweet of the day right there :)
@LeonHWolf @freelancer1787

R.O.C.K. in the @ROCKInTheUSSA · 17 Aug 2016

Replying to @michelelfrost @MushKat

Go figger.

1

R.O.C.K. in the @ROCKInTheUSSA · 17 Aug 2016

from:rockintheussa until:2017-01-01

mosquitoes, somebody gotta measure!

Christian Journal @christnjournal
What is this truck? Mutation Response Unit Truck Spotted in Florida? - bit.ly/2brGpUc

4 3

R.O.C.K. in the @ROCKInTheUSSA · 17 Aug 2016
In Soviet America, the ships name you(r disintegrating culture).
twitter.com/DemonTwoSix/st...

This Tweet is unavailable.

R.O.C.K. in the @ROCKInTheUSSA · 16 Aug 2016
Replying to @ROCKInTheUSSA @JHolmsted @KenGardner11
Him figuring out how to better fake us out so we'll vote for him DOES NOT make him more presidential.
SMH...

1

R.O.C.K. in the @ROCKInTheUSSA · 16 Aug 2016
Replying to @ROCKInTheUSSA @JHolmsted @KenGardner11
He is who he is - a lying, spoiled 10 year old who never grew up emotionally or mentally because of Daddy's money.

1 2

R.O.C.K. in the @ROCKInTheUSSA · 16 Aug 2016
Replying to @JHolmsted @KenGardner11
Yeah, I truly don't get the "conservatives" saying he needs to speak better, act better...
In other words: lie.

1 1

R.O.C.K. in the @ROCKInTheUSSA · 16 Aug 2016
I don't think she has much time left anyway, medically. She might as well die in prison where she belongs.

R.O.C.K. in the @ROCKInTheUSSA · 16 Aug 2016
America has been weighed in the balance and found wanting.

Good Tweetman @Goodtweet_man
Lol no that ship sailed long before even this election. man

from:rockintheussa until:2017-01-01

TIMENOUT @TIMENOUT
DO YOU SUPPORT @realDonaldTrump SUGGESTION TO DEVELOP NEW SCREENING TEST FOR ALL IMMIGRANTS ENTERING THE USA? #MAGA

R.O.C.K. in the @ROCKInTheUSSA · 16 Aug 2016
Anybody got a basketball?

Michael Keyes @michaelkeyes
what in the world is that?

R.O.C.K. in the @ROCKInTheUSSA · 16 Aug 2016
Replying to @GSDDogLover
Yep. And it's going to become more and more common, of course. Not sure how McDonald's franchises work though...

R.O.C.K. in the @ROCKInTheUSSA · 16 Aug 2016
And yet... so very Sally...

Michele Frost @michelelfrost
Wait, @sallykohn, aggrieved lesbian, wants sharia law? That seems... unwise

2

R.O.C.K. in the @ROCKInTheUSSA · 16 Aug 2016
Replying to @koolkat14215 @GSDDogLover
Check the labels on food you buy - if it says "Halal", there you are.

1

R.O.C.K. in the @ROCKInTheUSSA · 16 Aug 2016
R.O.C.K. in the USSA: "Michael Moore Never Wanted To Have His Own Zip Code, I Know This For A Fact".

zerohedge @zerohedge
Michael Moore: "Trump Never Wanted To Be President, I Know This For A Fact" zerohedge.com/news/2016-08-1…

1 1

from:rockintheussa until:2017-01-01

R.O.C.K. in the @ROCKInTheUSSA · 16 Aug 2016
Replying to @MushKat
Ruh roh.
1 1

R.O.C.K. in the @ROCKInTheUSSA · 16 Aug 2016
Replying to @angelaisms
Yep.
1

R.O.C.K. in the @ROCKInTheUSSA · 16 Aug 2016
Obviously.
¯_(ツ)_/¯
@pstamato @jessokfine
1

R.O.C.K. in the @ROCKInTheUSSA · 16 Aug 2016
Anarchy in the USA
#RomanticElectionSongs
1

R.O.C.K. in the @ROCKInTheUSSA · 16 Aug 2016
Replying to @LADowd
Yep. A YUUUUUUGE percent of that song works.
What difference, at this point, does it make?
1

R.O.C.K. in the @ROCKInTheUSSA · 16 Aug 2016
Replying to @AnnemarieWeers
Nope, nothing wrong at all.
And I suspect that the five murdered officers would have agreed.
Most cops do.
@AnnemarieWeers @shieldmaidn
1

R.O.C.K. in the @ROCKInTheUSSA · 16 Aug 2016
There IS no "more wrong" when every single thing you say and do is wrong.
¯_(ツ)_/¯

> **Good Tweetman** @Goodtweet_man
> She's never been more wrong twitter.com/thehill/status…

1

R.O.C.K. in the @ROCKInTheUSSA · 16 Aug 2016
Awwwwwww - libs of a feather boat together!
dailymail.co.uk/news/article-3…

Ain't taking that bet :)

R.O.C.K. in the @ROCKInTheUSSA · 16 Aug 2016
:O

> **Deus Ex Mushina** @MushKat
> The person I'm sharing the cool basement with just talked non-stop for 45 minutes.
>
> I'm exhausted.

1

R.O.C.K. in the @ROCKInTheUSSA · 16 Aug 2016
Replying to @ROCKInTheUSSA @Gunnar_Thor @Wodeshed
I mean the show must go on!
And honestly, there wouldn't be a whole lot of difference. She'd just seize & lie less.

1

R.O.C.K. in the @ROCKInTheUSSA · 16 Aug 2016
Replying to @Gunnar_Thor @Wodeshed
I suspect that if she keeled over dead from one of her many "issues" her handlers would just prop her corpse up.

2 2 1

R.O.C.K. in the @ROCKInTheUSSA · 16 Aug 2016
Replying to @ScottInSC
Well, SOMEbody's got to pay for the insurance for all the low lifes that aren't working, just collecting welfare!
:O
@ScottInSC @adammc123

1

R.O.C.K. in the @ROCKInTheUSSA · 16 Aug 2016
And now, ladies and gentlemen, some very dark humor for #NationalTellAJokeDay -

> **Jess isn't voting for your candidate** @LadyJessMacBeth
> Hillary Clinton. Donald Trump. #NationalTellAJokeDay

1 1

R.O.C.K. in the @ROCKInTheUSSA · 16 Aug 2016
Replying to @mimimayesTN
I have an even better one at home :)

from:rockintheussa until:2017-01-01

1

R.O.C.K. in the @ROCKInTheUSSA · 16 Aug 2016
Ruh roh - T-Bone's gone again...
Anybody seen Cory Booker lately?

> **Charles "Pierogi" Farley** @Chuck_U_Farlee
> Hillary's Handler Disappears From Campaign Trail After Alt-Media Points Him Out tinyurl.com/h3cvzfb #maga #trump2016

1 1 2

R.O.C.K. in the @ROCKInTheUSSA · 16 Aug 2016
Excellent article, Jon - well done!
:)
Read it tweeps!

> **jon gabriel** @exjon
> "After Trump, can the Republican Party be rebuilt?" My column for @USAToday usat.ly/2bmLehS

1

R.O.C.K. in the @ROCKInTheUSSA · 16 Aug 2016
To be fair, #AllOlivesMatter.
#SaladUberAlles!!!
@LilMissRightie @ScottInSC @YoungGoddess7

3 2

R.O.C.K. in the @ROCKInTheUSSA · 16 Aug 2016
Replying to @gamma_ray239
:O
@gamma_ray239 @TheDemocrats

from:rockintheussa until:2017-01-01

US citizens -- by paying $400M ransom. twitter.com/WSJ/status/765…

2 3

R.O.C.K. in the @ROCKInTheUSSA · 16 Aug 2016

Replying to @J0cker9

Yaaaaaawwwwwn.
It's been fun, but I'm outta here :)
Happy Riots, y'all!
@Gsquare9 @blackrosetone @_DWRobinson @ScottInSC

2

R.O.C.K. in the @ROCKInTheUSSA · 16 Aug 2016

Replying to @J0cker9

I heard he had a Gatling gun and an Apache (warning: rayciss name) helicopter! :O
@Gsquare9 @_DWRobinson @blackrosetone @ScottInSC

3

R.O.C.K. in the @ROCKInTheUSSA · 16 Aug 2016

checks
Hope, sorry, I didn't film it.
The cops did, though, it'll be released shortly.
@blackrosetone @Gsquare9 @_DWRobinson @ScottInSC

3

R.O.C.K. in the @ROCKInTheUSSA · 16 Aug 2016

You're the one with "Rose" in your name, Rose.
:)
@blackrosetone @_DWRobinson @ScottInSC

R.O.C.K. in the @ROCKInTheUSSA · 16 Aug 2016

Replying to @J0cker9

Yep, shoot a kid who points his loaded gun at a cop, get a black hood gas station burned!
@Gsquare9 @_DWRobinson @blackrosetone @ScottInSC

3 1

R.O.C.K. in the @ROCKInTheUSSA · 16 Aug 2016

Replying to @_DWRobinson

LOL - I noticed she said 300 lbs :) Good Lord, they lie just like Barry & Hillary! :O
@_DWRobinson @blackrosetone @ScottInSC

1

R.O.C.K. in the @ROCKInTheUSSA · 16 Aug 2016

from:rockintheussa until:2017-01-01

R.O.C.K. in the @ROCKInTheUSSA · 16 Aug 2016
I've heard that snake tastes like chicken, but most snakes don't have rattles.
Or a guitar
@blackrosetone @Gsquare9 @_DWRobinson @ScottInSC
2 2

R.O.C.K. in the @ROCKInTheUSSA · 16 Aug 2016
Replying to @J0cker9
I'd prefer to sip some good tequila and smoke a good cigar :)
@Gsquare9 @blackrosetone @_DWRobinson @ScottInSC

R.O.C.K. in the @ROCKInTheUSSA · 16 Aug 2016
Replying to @J0cker9
You don't understand the power of the dark side of the pumpkin.
@Gsquare9 @blackrosetone @_DWRobinson @ScottInSC

R.O.C.K. in the @ROCKInTheUSSA · 16 Aug 2016
Replying to @J0cker9
We're not the ones yelling "VICTIM!"
Poor Mike Brown :O
Poor Trayvon Martin :O
@Gsquare9 @blackrosetone @_DWRobinson @ScottInSC
3

R.O.C.K. in the @ROCKInTheUSSA · 16 Aug 2016
Replying to @J0cker9
Not me.
I'm a guitar-playing rattlesnake :)
@Gsquare9 @blackrosetone @_DWRobinson @ScottInSC

R.O.C.K. in the @ROCKInTheUSSA · 16 Aug 2016
I've seen the photos, Ms Victim. They were police evidence, taken at the station after the event.
@blackrosetone @_DWRobinson @ScottInSC

R.O.C.K. in the @ROCKInTheUSSA · 16 Aug 2016
Replying to @J0cker9
I don't :)
Why would I?
@Gsquare9 @blackrosetone @_DWRobinson @ScottInSC
2

R.O.C.K. in the @ROCKInTheUSSA · 16 Aug 2016

from:rockintheussa until:2017-01-01

Then it'll be THEIR problem.
Victim away.
@blackrosetone @_DWRobinson @ScottInSC

3

R.O.C.K. in the @ROCKInTheUSSA · 16 Aug 2016
Replying to @SohlerSarah
No crampy here, but me too :(

1 1

R.O.C.K. in the @ROCKInTheUSSA · 16 Aug 2016
That's what the evidence showed and the jury agreed with.
Obviously you know better.
Brains gone, don't tweet.
@blackrosetone @ScottInSC

2

R.O.C.K. in the @ROCKInTheUSSA · 16 Aug 2016
Replying to @ROCKInTheUSSA
All this AFTER he robbed a store, on videotape.
Nothing but another guilty thug who tried to kill a cop & failed.
@blackrosetone @ScottInSC

3

R.O.C.K. in the @ROCKInTheUSSA · 16 Aug 2016
Replying to @ROCKInTheUSSA
Plus he was shot in the top of the head - because his head was down as all 300 lbs of him was charging the cop.
@blackrosetone @ScottInSC

1 2

R.O.C.K. in the @ROCKInTheUSSA · 16 Aug 2016
Replying to @ROCKInTheUSSA
Plus, he'd already reached into the car & tried to take his gun - powder in the car AND ON HIS BODY proved it.
@blackrosetone @ScottInSC

3 3

R.O.C.K. in the @ROCKInTheUSSA · 16 Aug 2016
Actually, no - several witnesses, including black ones, said he was charging the cop & didn't have his hands up.
@blackrosetone @ScottInSC

3 1 6

R.O.C.K. in the @ROCKInTheUSSA · 15 Aug 2016
Replying to @just_mindy
Have to admit, the "Five Directions" boy band comment was fun ;)

from:rockintheussa until:2017-01-01

R.O.C.K. in the @ROCKInTheUSSA · 15 Aug 2016
Both are utterly insane.
Lose 95% of the feral gov't.
Lose the agencies.
Get back to the Constitution.
3% max tax.

Angelo John Gage @AngeloJohnGage
@realDonaldTrump is our Caped Crusader VS the Evil Super Shillary...#taxreform #MAGA

R.O.C.K. in the @ROCKInTheUSSA · 15 Aug 2016
Yep.
Adding me to a list if I don't know you is InstantBlock™.
#EasyPeasy

Pale Rider @2gunz11
Replying to @ScottInSC
Purvis added yo
c Terrorists
@GlomarResponder I liked the tweet and this happened. Liking tweets is a terrorist act now

R.O.C.K. in the @ROCKInTheUSSA · 15 Aug 2016
Replying to @5ugarcane
Mom, you know dat 50 inch TV I got you when Mr. Soros flew us to Ferguson? I'ma get one for da baffroom dis time!

1 1 2

R.O.C.K. in the @ROCKInTheUSSA · 15 Aug 2016
THIS.

Marty713 @marty713
youtube.com/shared?ci=eRXu…
#LockHerUp #HillaryClinton

1 2

R.O.C.K. in the @ROCKInTheUSSA · 15 Aug 2016
Matt, blessings to ALL of you!!!!!!!!!!
:) twitter.com/Matthops82/sta…

This Tweet is unavailable.

from:rockintheussa until:2017-01-01

R.O.C.K. in the @ROCKInTheUSSA · 15 Aug 2016
#CannonFodderForTheCaliphate

> **Daily Mail Online** @MailOnline
> ISIS forms reveal 70% of members barely have any knowledge of Islam—some read 'The Koran For Dummies' dailym.ai/2bsK7OA

R.O.C.K. in the @ROCKInTheUSSA · 15 Aug 2016
Replying to @thedaemonspawn @VLRAmyCurtis
LOL - it's a FRIENDLY rattle!!

R.O.C.K. in the @ROCKInTheUSSA · 15 Aug 2016
Replying to @thedaemonspawn @VLRAmyCurtis
buzzes rattles in a soft, non-threatening manner

1

R.O.C.K. in the @ROCKInTheUSSA · 15 Aug 2016
The one leads the other.

> **Angry BS Biker** @BSBiker
> Or I'm from out of state & paid by Soros to incite everyone to chaos & anarchy
> Break the spirit
> Break the nation twitter.com/benshapiro/sta…

R.O.C.K. in the @ROCKInTheUSSA · 15 Aug 2016
Replying to @thedaemonspawn @VLRAmyCurtis
I feel oppressed!!
#SnakeReparations!!!!!!!!!!!!!!!!

1

R.O.C.K. in the @ROCKInTheUSSA · 15 Aug 2016
Anybody besides me think maybe it's time to move those suckers somewhere else??

>
> **#Trump2020 Rapid Response Czar** @THETXE…
> 50~America's nuclear weapons stationed Incirlik Air Base #Turkey🚀
> @jeffsessions
> #security 🚨…

1 3 3

from:rockintheussa until:2017-01-01

Replying to @thedaemonspawn @VLRAmyCurtis

Wait - you two either?!?
I thought it was just me, and I'm - gasp! - #WhitePrivileged :O

2 1 1

R.O.C.K. in the @ROCKInTheUSSA · 15 Aug 2016

Replying to @N_Fatale @siftyboones @bayareahausfrau

Incidentally, this is 16 years ago, but good:
thepoliticalinsider.com/famous-actor-t…
Tom & Rosie O.

1

R.O.C.K. in the @ROCKInTheUSSA · 15 Aug 2016

THIS!!!
:) :) :)
Thank you Pamela!! twitter.com/PamelaGeller/s…

> This Tweet is unavailable.

R.O.C.K. in the @ROCKInTheUSSA · 15 Aug 2016

Replying to @jeramytackett

Only way it would be ANY better is if James Earl Jones had narrated it :)

1 1

R.O.C.K. in the @ROCKInTheUSSA · 15 Aug 2016

Replying to @RustyIronRat

<== only works for God, America, and Freedom :)
@RustyIronRat

R.O.C.K. in the @ROCKInTheUSSA · 15 Aug 2016

Replying to @ROCKInTheUSSA

It's like "Donald needs to be more engaging, more calm, use teleprompters, etc."
In other words, play pretend to be elected.

1 1

R.O.C.K. in the @ROCKInTheUSSA · 15 Aug 2016

Why in hell do people I respect want Trump to give better speeches & campaign better?!? HE IS WHO HE IS. Lying about it is only lying.

1 4

R.O.C.K. in the @ROCKInTheUSSA · 15 Aug 2016

To be fair, he DOES admit to being a low info tweeter.
#NeverTrump people stand for principles over party.
#Scary twitter.com/JayCaruso/stat…

HAHAHAHA!!!

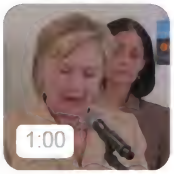

ForAmerica @ForAmerica
In today's episode of What Else Will She Lie About, Hillary claims Chelsea was first to identify Zika as a problem.

1

R.O.C.K. in the @ROCKInTheUSSA · 15 Aug 2016
:)

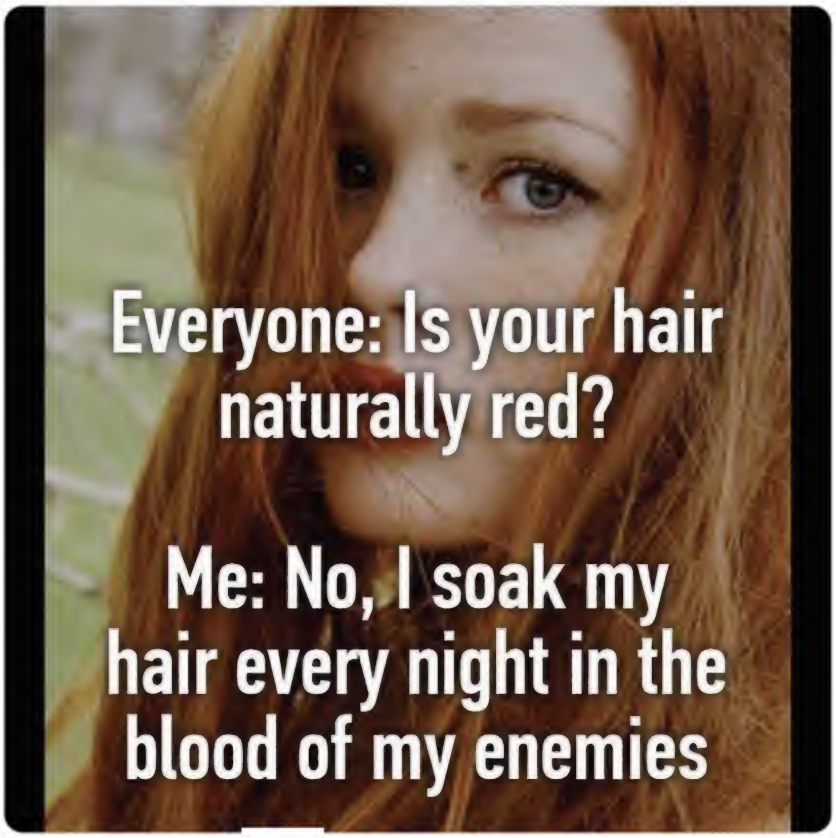

1 1 1

R.O.C.K. in the @ROCKInTheUSSA · 15 Aug 2016
Replying to @jeramytackett
Beautiful!
Thank you :)

Shout joyfully to the LORD, all the earth;
Break forth and sing for joy and sing praises.

Sing praises to the LORD with the lyre,
With the lyre and the sound of melody.

Before the LORD, for He is coming to judge the earth;
He will judge the world with righteousness
And the peoples with [illegible]equity.

1 2 2

R.O.C.K. in the @ROCKInTheUSSA · 15 Aug 2016
Christians, watch this!
:) :) :)

> **(((Max Goldman)))** @jeramytackett
> @ROCKInTheUSSA Watch.... This.... youtu.be/Easu9RPUSic

1 1

R.O.C.K. in the @ROCKInTheUSSA · 15 Aug 2016
♪ Do you know the way to Kosovo?
I have a lot of friends who find girls to grope in Kosovo ♪
- Joe Biden twitter.com/AlexisinNH/sta…

> This Tweet is unavailable.

R.O.C.K. in the @ROCKInTheUSSA · 15 Aug 2016
Replying to @siftyboones @N_Fatale @bayareahausfrau
Blindfolded. In the dark. With one hand.
And a wry grin.

2 1 2

R.O.C.K. in the @ROCKInTheUSSA · 15 Aug 2016
And the direct non-ln.is link to the website:
rightwingnews.com/top-news/polic…

> **NahBabyNah** @NahBabyNah
> This Police Officer Never Expected A Cashier at Wal-Mart Would Treat Him Like This: Disrespecting police offi... ln.is/rightwingnews....

R.O.C.K. in the @ROCKInTheUSSA · 15 Aug 2016
LOL!!
This thread: twitter.com/SuperAndrea/st…
@SuperAndrea
:)

> **SúperStabbed** @SuperAndrea
> Sometimes I want to cuddle with Joe Biden

from:rockintheussa until:2017-01-01

R.O.C.K. in the @ROCKInTheUSSA · 15 Aug 2016
Replying to @MushKat
I'm not particularly claustrophobic - I've had an MRI and everything - but I know my limits :)
1

R.O.C.K. in the @ROCKInTheUSSA · 15 Aug 2016
Replying to @MushKat
Yep.
1

R.O.C.K. in the @ROCKInTheUSSA · 15 Aug 2016
Replying to @ROCKInTheUSSA @MushKat
No. Just no.
1 1

R.O.C.K. in the @ROCKInTheUSSA · 15 Aug 2016
Replying to @MushKat
I read a novel a coupla years ago where the protagonist had to crawl through a series of very tight tunnel openings underground.
1 1

R.O.C.K. in the @ROCKInTheUSSA · 15 Aug 2016
Replying to @angie_eeee
Nope, you're right. But good grief - heavy.com/news/2016/08/s…
1

R.O.C.K. in the @ROCKInTheUSSA · 15 Aug 2016
Replying to @angie_eeee
From what I understand they were, but you're right - drawing on a cop makes it not matter.
Righteous Shoot.
1

R.O.C.K. in the @ROCKInTheUSSA · 15 Aug 2016
Replying to @MushKat
Note to the viewers at home:
I will never, ever, EVER "spelunk" in anything other than a large cave with a large, close opening.
1 1

R.O.C.K. in the @ROCKInTheUSSA · 15 Aug 2016

1

R.O.C.K. in the @ROCKInTheUSSA · 15 Aug 2016
Natural Selection at work :)

> **Deus Ex Mushina** @MushKat
> Noooooooooooooo! *100 short gasps* twitter.com/ScottInSC/stat…

1 1

R.O.C.K. in the @ROCKInTheUSSA · 15 Aug 2016
My God.
At a Hillary rally, Biden outs the man carrying the nuclear codes!
!!
politistick.com/joe-biden-poin…

1

R.O.C.K. in the @ROCKInTheUSSA · 15 Aug 2016
YAAAAAAAAAAAAAAAAY!!

> **SúperStabbed** @SuperAndrea
> After almost a week, I will be going outside today 🙌🏽

R.O.C.K. in the @ROCKInTheUSSA · 15 Aug 2016
How much time you got? twitter.com/NolteNC/status…

> This Tweet is unavailable.

1

R.O.C.K. in the @ROCKInTheUSSA · 15 Aug 2016
With a good hot sauce!

> **Cristina Laila** @cristinalaila1
> Kill plantains? I prefer them fried, thank you. #plantains
> twitter.com/_3676213836382…

1

R.O.C.K. in the @ROCKInTheUSSA · 15 Aug 2016
To be fair, it's confusing knowing what to do when cameras are on and the person you're hugging is having a seizure.

> **Belladonna Rogers** @BeladonnaRogers
> Or is it the other way around? How do you know she isn't holding onto HIM to prevent yet another fall?#HillaryHealth twitter.com/FreeBeacon/sta…

a year younger, a year younger...than trump twitter.com/theQuietus/sta...

R.O.C.K. in the @ROCKInTheUSSA · 15 Aug 2016

Replying to @medlas

I loved how he couldn't remember which foot had the "bone spur".
:)
@medlas @nashvilletnmom

2 4

R.O.C.K. in the @ROCKInTheUSSA · 15 Aug 2016

Replying to @VodkaPundit

:)

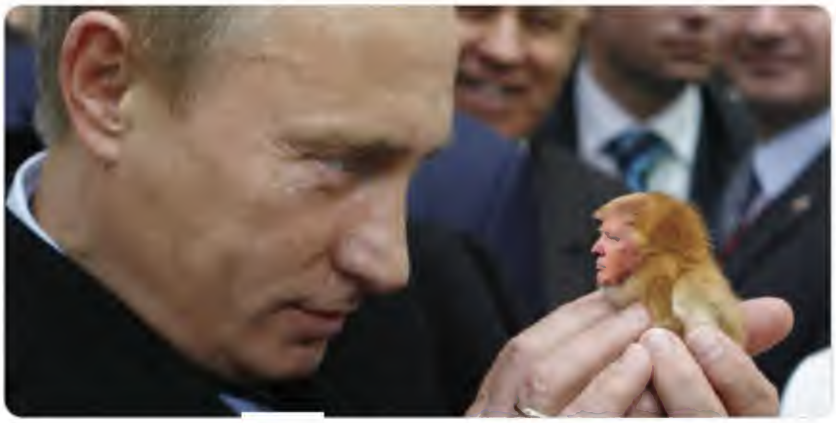

R.O.C.K. in the @ROCKInTheUSSA · 15 Aug 2016

But - but - FREEEEEE STUFFFFFFFFFFF!!!!!!!!!!

> **John Schindler** @20committee
> "In the old days, when we won a war, to the victor belonged the spoils."
>
> Really, Trump just said this....

R.O.C.K. in the @ROCKInTheUSSA · 15 Aug 2016

Replying to @burniethompson

Yep. That word got me too
@burniethompson @MegKinnardAP @SHannitysHair @MissSaraMoon
@JoeSnuffie @ThinkSayGo @KrisAnneHall @KristiReneBrown

1

R.O.C.K. in the @ROCKInTheUSSA · 15 Aug 2016

Funny how that works...

from:rockintheussa until:2017-01-01

Replying to @JHWalz32

Let's put 'em together! :)
@JHWalz32 @SarCatStyX @ShariRomine @mikerzer @lupash7
@GeraldYak420 @jwsnyder00 john @JadedByPolitics @KCarslin

3 1 3

R.O.C.K. in the @ROCKInTheUSSA · 15 Aug 2016

:)

1 1

R.O.C.K. in the @ROCKInTheUSSA · 15 Aug 2016

THIS. Emphatically this.

Bearing Arms @BearingArmsCom
Welcome to Chicken Little America, Where People Panic Over Nothing bearingarms.com//2016/08/15/we...

R.O.C.K. in the @ROCKInTheUSSA · 15 Aug 2016

Replying to @US_of_WTF

As one would expect...

from:rockintheussa until:2017-01-01

1 1

R.O.C.K. in the @ROCKInTheUSSA · 15 Aug 2016
And the list of ties to Russia just keeps on growing:
therightscoop.com/boom-nyt-expos…

R.O.C.K. in the @ROCKInTheUSSA · 15 Aug 2016
Thanks Trumpaloompas!
It's gonna be great having an evil, elderly, brain damaged Alinsky disciple in the WH!
WEEEE!!

Rory Cooper @rorycooper
Gave presentation on Friday and offered my predictions as they currently stand. Sharing for the record. (corrected)

1

R.O.C.K. in the @ROCKInTheUSSA · 15 Aug 2016
Sigh... twitter.com/sawmilltaters/…

This Tweet is unavailable.

1

R.O.C.K. in the @ROCKInTheUSSA · 15 Aug 2016
Especially when they're intentionally egged on by the Alinsky disciples in the Obama Crew o' Thugs.
#ItsAllPlanned twitter.com/Ann_Tagonist_/…

This Tweet is unavailable.

R.O.C.K. in the @ROCKInTheUSSA · 15 Aug 2016
Wow - READ THIS!! VERY interesting parallels :O

eye2country @eye2winner
Putin wrote & perfected Donald Trump's political playbook 15 yrs ago, #VoteYourConscience, @GOP #DumpTrump qz.com/725392 via @qz

R.O.C.K. in the @ROCKInTheUSSA · 15 Aug 2016
Replying to @ROCKInTheUSSA
@GSDDogLover

from:rockintheussa until:2017-01-01

Black cop shoots armed black criminal

#Milwaukee Burns…

R.O.C.K. in the @ROCKInTheUSSA · 15 Aug 2016

Replying to @2_tts

Yep, especially since it isn't accidental.
Decades of dumbing America down, and finally Barry & crew lit the fuse in Ferguson.

R.O.C.K. in the @ROCKInTheUSSA · 15 Aug 2016

And of course we know what always comes after anarchy: tyranny, with an iron fist, in one of many flavors.

> **Tom T** @2_tts
> Anarchy ! The future of America.

1

R.O.C.K. in the @ROCKInTheUSSA · 14 Aug 2016

Replying to @Winttocs @SteveBeren

Yep.
Smoke & mirrors.
And I'm off to an early bed & a good book!
Nighterz Twitterz :)

1 1

R.O.C.K. in the @ROCKInTheUSSA · 14 Aug 2016

Replying to @Winttocs @SteveBeren

The evil people are finding ways to defeat the design, including bringing in aliens to skew numbers.

1 1

R.O.C.K. in the @ROCKInTheUSSA · 14 Aug 2016

Replying to @Winttocs @SteveBeren

Yeah, it ain't gonna be pretty in What's Left of America.
CA is pretty much gone as a whole.

R.O.C.K. in the @ROCKInTheUSSA · 14 Aug 2016

It still beats straight democracy.
The problem is that we've whittled away at the founders' design.

1

from:rockintheussa until:2017-01-01

It's like Oregon & Washington states - the west 1/3 of each is libwack city, but the rest is conserv.

R.O.C.K. in the @ROCKInTheUSSA · 14 Aug 2016

Replying to @ROCKInTheUSSA @Winttocs @SteveBeren

L.A. County is pretty much toast - but a lot of others are still conservative.

1 1

R.O.C.K. in the @ROCKInTheUSSA · 14 Aug 2016

Conservative I mean.
I've been gone for many years, but SoCal is where my conservatism started.
@jordansmama08 @Winttocs @SteveBeren

2 1

R.O.C.K. in the @ROCKInTheUSSA · 14 Aug 2016

Replying to @bayareahausfrau @mimimayesTN

Did Mimi disappear?!?

R.O.C.K. in the @ROCKInTheUSSA · 14 Aug 2016

Depends a lot on the county. There ARE conservatives in SoCal!
(I used to be one)

1

R.O.C.K. in the @ROCKInTheUSSA · 14 Aug 2016

Sabo :)
theamericanmirror.com/street-artist-...
@unsavoryagents

R.O.C.K. in the @ROCKInTheUSSA · 14 Aug 2016

Replying to @ROCKInTheUSSA @allahpundit

Boggles my mind that more don't see that he's nothing but a rich kid who never had to grow up
10 years old mentally/emotionally

2 2

R.O.C.K. in the @ROCKInTheUSSA · 14 Aug 2016

Replying to @allahpundit

Quite likely.
I've grown very weary of him & his Trumpaloompas calling everyone names.
"Loser. Liar. Crooked."
#LibProjection

1 1

R.O.C.K. in the @ROCKInTheUSSA · 14 Aug 2016

from:rockintheussa until:2017-01-01

R.O.C.K. in the @ROCKInTheUSSA · 14 Aug 2016
Who f*ing cares?!?
Get your ridiculous never-ending homo-promotion out of my face!!!
Just. Be. People.

> **PressRoomVIP** @PressRoomVIP
> #8 is so convincing, I never would have guessed!
> cards.twitter.com/cards/18ce53ut...

2

R.O.C.K. in the @ROCKInTheUSSA · 14 Aug 2016
He could have been a quantum math theorist... cut down in his prime...

>
> **I Yam What I Yam** @Nvr4Get91101
> Meet Sylville Smith, The Man Shot By Police In Milwaukee, Through The Eyes Of His Friends
> weaselzippers.us/289513-meet-sy...

1

R.O.C.K. in the @ROCKInTheUSSA · 14 Aug 2016
Replying to @NelsonForTruth
Idiot, schmidiot.
I'm a guitar-playing rattlesnake :)
@NelsonForTruth @const liberty

1 1 2

R.O.C.K. in the @ROCKInTheUSSA · 14 Aug 2016
Replying to @NelsonForTruth
I was making a rhyme
And just in time!
I knew you'd trigger
Ya just gotta figger :)
@NelsonForTruth @const liberty

1 1 3

R.O.C.K. in the @ROCKInTheUSSA · 14 Aug 2016
Replying to @idiotsabound1
All the best and most luxurious cheese, believe me.
BAD.
@const_liberty @NelsonForTruth

1 1

R.O.C.K. in the @ROCKInTheUSSA · 14 Aug 2016
Replying to @idiotsabound1
But it isn't hard to be a retard :)

@const_liberty @NelsonForTruth

2

R.O.C.K. in the @ROCKInTheUSSA · 14 Aug 2016

Replying to @idiotsabound1

Aye, there's the rub.
:)
@const_liberty @NelsonForTruth

1

R.O.C.K. in the @ROCKInTheUSSA · 14 Aug 2016

Replying to @SopanDeb @joannesmoot

The same Trump also said he could change instantly to be anything he wants.
His mouth is a fire hydrant
Nothing real.

1 7

R.O.C.K. in the @ROCKInTheUSSA · 14 Aug 2016

Replying to @ROCKInTheUSSA

...the result is on them.
Kind of a combo Natural Selection at Work + Civilized Society defending itself.
¯_(ツ)_/¯
Overdue.

1

R.O.C.K. in the @ROCKInTheUSSA · 14 Aug 2016

Incidentally, re: my tweet about WI National Guard & mounted .50s - if thugs are thugging, a warning burst is fired, & they keep thugging...

1 2

R.O.C.K. in the @ROCKInTheUSSA · 14 Aug 2016

Replying to @ROCKInTheUSSA

BOOM! he's toast, as he should be for doing what he did. He was an active menace to society.
And the other thugs riot.
@SnoopandWillie

R.O.C.K. in the @ROCKInTheUSSA · 14 Aug 2016

Replying to @ROCKInTheUSSA

BLM thugs lie in wait for ANYTHING to justify looting & burning & destruction.
A thug with a record pointed a gun at cops.
@SnoopandWillie

1

R.O.C.K. in the @ROCKInTheUSSA · 14 Aug 2016

from:rockintheussa until:2017-01-01

He could have been president some day.
No, really.

2

R.O.C.K. in the @ROCKInTheUSSA · 14 Aug 2016

Replying to @BeccCobain

You ain't seen nuthin' yet :O

2

R.O.C.K. in the @ROCKInTheUSSA · 14 Aug 2016

Replying to @glddraco

Glad I could give you a lil' shiver up your leg.
@glddraco @SkotCG

R.O.C.K. in the @ROCKInTheUSSA · 14 Aug 2016

Replying to @glddraco

I do it because you've completely forgotten what he stood for.
1) being color-blind
2) peaceful protest
3) love
@glddraco

R.O.C.K. in the @ROCKInTheUSSA · 14 Aug 2016

Replying to @glddraco

I lived in Los Angeles for many years.
Had friends and co-workers of every color in the rainbow.
I viewed them all the same.
@glddraco

R.O.C.K. in the @ROCKInTheUSSA · 14 Aug 2016

Replying to @glddraco

There's nothing racist in my tweet(s) - YOU, being an actual racist, assume I mean something I don't.
Trash comes in all colors.
@glddraco

R.O.C.K. in the @ROCKInTheUSSA · 14 Aug 2016

Replying to @ROCKInTheUSSA

See, I believe like Martin Luther King Jr. did - that people should be judged by their character, not by the color of their skin.
@glddraco

1

from:rockintheussa until:2017-01-01

3

R.O.C.K. in the @ROCKInTheUSSA · 14 Aug 2016

Replying to @pjbowles4

Alas, it's getting a little late in the game to turn it around, comrade.
Beet vodka all around, on me!

1

R.O.C.K. in the @ROCKInTheUSSA · 14 Aug 2016

Replying to @glddraco

I'm afraid I don't have one of those, comrade!
I'm a guitar-playing rattlesnake :)
@glddraco

1

R.O.C.K. in the @ROCKInTheUSSA · 14 Aug 2016

So, in other words, you're in favor of allowing armed thugs to run rampant & destroy & loot businesses & private property?
Ah.
@NHKeith

1

R.O.C.K. in the @ROCKInTheUSSA · 14 Aug 2016

Replying to @pjbowles4

The United Soviet States of America, comrade! Where we're headed :O
(Also a play on an old song, "R-O-C-K- in the USA")

1

R.O.C.K. in the @ROCKInTheUSSA · 14 Aug 2016

Replying to @pjbowles4

Who knows these days?
Nothing really surprises me anymore...

1

R.O.C.K. in the @ROCKInTheUSSA · 14 Aug 2016

OK, so at first glance I thought this said "VIDEO: Milwaukee alligators" and that photo was one they lit on fire :)

VIDEO: Milwaukee agitators shout 'black power,' a...

Race agitators in Milwaukee used the police shooting of an unarmed armed black man to burn down their city and attack white people. Several videos show white dr...

theamericanmirror.com

2

R.O.C.K. in the @ROCKInTheUSSA · 14 Aug 2016

RAAAAAAAAAYYYC!!!!!!!!!!!!!!!!!!!!SSSSSSSSSS!!!

> **Razor** @hale_razor
> I have a dream that one day a color-blind people will react responsibly when a cop shoots an armed man who refuses to drop his stolen gun.

1

R.O.C.K. in the @ROCKInTheUSSA · 14 Aug 2016
And the death penalty WAS NOT administered.
An armed thug with a history of shooting was taken down because he was a threat.
@MADowellVest

3

R.O.C.K. in the @ROCKInTheUSSA · 14 Aug 2016
Replying to @terib3294
Exactly.
This IS NOT the actual parody candidate, this is @realDenaldTrump, who would be a MUCH better president :)
@terib3294 @EddieMo1015

1 8

R.O.C.K. in the @ROCKInTheUSSA · 14 Aug 2016
Replying to @R_U_Srs
Also, non-violent protest is legal.
Destruction of property is blatantly ILLEGAL.
@R_U_Srs @HonkyTonkJew @extravaganster

1 2

R.O.C.K. in the @ROCKInTheUSSA · 14 Aug 2016
Just a lil' Religion of Peace multi-culti frivolities! twitter.com/PamelaGeller/s…

> This Tweet is unavailable.

R.O.C.K. in the @ROCKInTheUSSA · 14 Aug 2016
READ THAT people - less than 4%!!
This BS BLM crap is nothing but Soros/Jarrett/Obama Alinsky "Rules for Radicals".

> **Larry Elder** @larryelder
> Per @washingtonpost, cops killed 965 in 2015--less than 4% were white cop/unarmed black man:
> washingtonpost.com/sf/investigati…
> #Milwaukee

1

1

R.O.C.K. in the @ROCKInTheUSSA · 14 Aug 2016

Replying to @b_dubs999

And beneath that it's one of many tools being used to intentionally destroy our country. Saul Alinsky's "Rules for Radicals".
@Beth13722081

2 3

R.O.C.K. in the @ROCKInTheUSSA · 14 Aug 2016

Replying to @mambmia

Sorry, I don't click unknown links from unknown people.
Nice try.
@mambmia

R.O.C.K. in the @ROCKInTheUSSA · 14 Aug 2016

Replying to @MushKat @TarheelKrystle

Don't you get carried away now!
:O

1

R.O.C.K. in the @ROCKInTheUSSA · 14 Aug 2016

Replying to @2016Republic

Absolutely positively.
BLM is 100% the opposite of what MLK stood for.
And it's all intentional, to destroy USA.
@2016Republic @MercilessTV

1 1 1

R.O.C.K. in the @ROCKInTheUSSA · 14 Aug 2016

Thugs gonna thug.
Police gonna righteously shoot 'em dead if they're armed & threatening.
#EasyPeasy

from:rockintheussa until:2017-01-01

Jason @jasonelevation
Our education system has utterly and completely failed.
twitter.com/mikebpr/status…

1

R.O.C.K. in the @ROCKInTheUSSA · 14 Aug 2016
Replying to @mikepfingston2 @20committee
In Soviet America, President Trump allows some things to be said and written. SMH...

R.O.C.K. in the @ROCKInTheUSSA · 14 Aug 2016
Replying to @ROCKInTheUSSA
If the douchebag gangsta had put the gun down and surrendered - he was a SUSPECT - he'd still be alive.
#EasyPeasy
@ScottInSC @SwagSwatter

R.O.C.K. in the @ROCKInTheUSSA · 14 Aug 2016
Replying to @ScottInSC
Note: it isn't murder when a police officer shoots a person of ANY color when they're carrying a stolen firearm.
@ScottInSC @SwagSwatter

1 1 1

R.O.C.K. in the @ROCKInTheUSSA · 14 Aug 2016
Replying to @ROCKInTheUSSA
Freedom is also for grownups, not for thin-skinned children who never grew up. Grownups are able to ferret out Truth.

R.O.C.K. in the @ROCKInTheUSSA · 14 Aug 2016
Replying to @ROCKInTheUSSA
Go back and see how foul the rhetoric was in the press during elections in the early days of the Republic.
Freedom is hard.

1

R.O.C.K. in the @ROCKInTheUSSA · 14 Aug 2016
And you Trumpwacks think this is presidential?
"Allowed" to say & write?!?
The 1st Amendment is ESPECIALLY for this!

Donald J. Trump @realDonaldTrump
It is not "freedom of the press" when newspapers and others are allowed to say and write whatever they want even if it is completely false!

from:rockintheussa until:2017-01-01

Amy Curtis @RantyAmyCurtis
Burning businesses is not justice. Beating up whites is not justice. Destroying a city is not justice. Rioting is not justice. #Milwaukee

6 3

R.O.C.K. in the @ROCKInTheUSSA · 14 Aug 2016
#Milwaukee
Koreans defending Koreatown businesses during the 1992 L.A. riots:
We need a lot more of this.

4 9

R.O.C.K. in the @ROCKInTheUSSA · 14 Aug 2016
I don't mourn dead thugs shot by police while carrying stolen guns
Try burning down MY business, you get ventilated twitter.com/nessaxmereno/s…

This Tweet is unavailable.

1

R.O.C.K. in the @ROCKInTheUSSA · 14 Aug 2016
Replying to @_wintergirl93 @TheMorningSpew @HapkidoBigDad
¯_(ツ)_/¯

from:rockintheussa until:2017-01-01

Useful Idiots intentionally inflamed ala Alinsky to divide & destroy

> **Twitchy Team** @TwitchyTeam
> Ben Shapiro: We have reached the point of INSANITY ... #Milwaukee
>
> twitchy.com/samj-3930/2016…

2

R.O.C.K. in the @ROCKInTheUSSA · 14 Aug 2016

Replying to @ROCKInTheUSSA

@heatherwilhelm

Just don't anybody go telling her I said so :O

1

R.O.C.K. in the @ROCKInTheUSSA · 14 Aug 2016

Folks, a lot of people don't realize it - yet - but this Heather Wilhelm person is a national treasure :) twitter.com/heatherwilhelm…

> This Tweet is unavailable.

1 1

R.O.C.K. in the @ROCKInTheUSSA · 14 Aug 2016

Replying to @nighthawkmoon @AllAmericanGirl

16 rounds of 12 gauge 00 Buck oughta do it too.

1 1

R.O.C.K. in the @ROCKInTheUSSA · 14 Aug 2016

And he was groomed to do it from childhood

from:rockintheussa until:2017-01-01

1

R.O.C.K. in the @ROCKInTheUSSA · 14 Aug 2016

Replying to @renrem86 @2016Republic

Ah yes - Natural Selection at work!

R.O.C.K. in the @ROCKInTheUSSA · 13 Aug 2016

Replying to @JonShearin

I'm a programmer.
Our techs have a hammer with a taped on label that says "Hard Reboot".
:)
@JonShearin @2016Republic @QuantumFlux1964

1 2 3

R.O.C.K. in the @ROCKInTheUSSA · 13 Aug 2016

Replying to @AmericasJohn @2016Republic

Buy Ammo
I have never, ever had anyone tell me that he
townhall.com

1 1

R.O.C.K. in the @ROCKInTheUSSA · 13 Aug 2016

Replying to @YerboutiSheik

Everybody's safe and it can't happen here.
Because I been checkin' it out, baby.
I checked it out a couple a times.

1 1

R.O.C.K. in the @ROCKInTheUSSA · 13 Aug 2016

Replying to @manofmanychins @AdamBaldwin

Early reports did say something about something Amish...

1

from:rockintheussa until:2017-01-01

R.O.C.K. in the @ROCKInTheUSSA · 13 Aug 2016
Replying to @manofmanychins @AdamBaldwin
Sadly, we'll never know the motive.
1

R.O.C.K. in the @ROCKInTheUSSA · 13 Aug 2016
YES!!!!!!!!!!!!!!! twitter.com/2016Republic/s…
This Tweet is unavailable.
1

R.O.C.K. in the @ROCKInTheUSSA · 13 Aug 2016
Replying to @YerboutiSheik
I've been seeing a disturbing prevalence of brown shoes lately, now that you mention it...
1

R.O.C.K. in the @ROCKInTheUSSA · 13 Aug 2016
Replying to @RobGADV
You can always apply for an exception at WhiteHouse.gov, comrade!
@RobGADV @2016Republic @QuantumFlux1964 @SkotCG
1

R.O.C.K. in the @ROCKInTheUSSA · 13 Aug 2016
Awesomeness!!

Deus Ex Mushina @MushKat
Replying to @ROCKInTheUSSA
cc: @SuperAaronBurr
1

R.O.C.K. in the @ROCKInTheUSSA · 13 Aug 2016
Replying to @2016Republic
EVERYTHING must be registered, comrade!
FOR THE PEOPLE!!
And for the chilrun.
1

R.O.C.K. in the @ROCKInTheUSSA · 13 Aug 2016
F*cking savages.
They should be eliminated like the rabid dogs they are.
Disgusting. twitter.com/AllAmericanGir…

from:rockintheussa until:2017-01-01

Clean / dead / itchy / alive.
Life isn't easy.

1

R.O.C.K. in the @ROCKInTheUSSA · 13 Aug 2016
Ladies and Gentlemen, your attention please.
We have solved The Problem. twitter.com/2016Republic/s…

This Tweet is unavailable.

1 1 1

R.O.C.K. in the @ROCKInTheUSSA · 13 Aug 2016
Replying to @MushKat
Pretty darn close!
Your rosewood grips don't swirl and sparkle :)

1 1

R.O.C.K. in the @ROCKInTheUSSA · 13 Aug 2016
Replying to @2016Republic @QuantumFlux1964
To be fair, they ALSO don't have a warning label that says "Do Not Use Power Saw In Shower", now do they?

2 1 3

R.O.C.K. in the @ROCKInTheUSSA · 13 Aug 2016
Replying to @MushKat
Yes. Yes you do.
I recommend Parrot Bay 90 proof coconut rum and your choice of tequila.
It's yummy :) And it's even pretty!

1 1

R.O.C.K. in the @ROCKInTheUSSA · 13 Aug 2016
Replying to @reardongalt
Ya gotta do whatcha gotta do.
What's most important for me - it's a promise to God - is to never support evil, even the lesser.

1

R.O.C.K. in the @ROCKInTheUSSA · 13 Aug 2016
Replying to @MushKat @bboxrocks
YES!!!
I had a shot of 1/2 tequila + 1/2 coconut rum in your honor!
:)

1 2

R.O.C.K. in the @ROCKInTheUSSA · 13 Aug 2016
Replying to @reardongalt

from:rockintheussa until:2017-01-01

Replying to @danieltobin

My only question is, are people really still unaware that @mitchellvii is actually just a ventriloquist's dummy?
Avi=Clue
@danieltobin

1

R.O.C.K. in the @ROCKInTheUSSA · 13 Aug 2016

I guess I'm tautologically impossible!
Also pretty good with a guitar & wa wa pedal, especially for a rattlesnake :)

> **The Galtington Post** @reardongalt
> It's tautologically impossible to be both #NeverHillary and #NeverTrump at the same time. They are mutually exclusive #tcot #GOP

1 1

R.O.C.K. in the @ROCKInTheUSSA · 13 Aug 2016

Nine states now do!
Mine is one of them :)

> **MOAB COVFEFER** @RD_MOLONLABE
> Criminals have permitless concealed carry. Why shouldn't we?? #gunsense twitter.com/betsyriottombs...

R.O.C.K. in the @ROCKInTheUSSA · 13 Aug 2016

Replying to @MushKat

Awwwwwwwwww...
tips hat
Pleased to be of service, ma'am!

1

R.O.C.K. in the @ROCKInTheUSSA · 13 Aug 2016

Replying to @beebobaby

Hey, it's what we do! :)

1

R.O.C.K. in the @ROCKInTheUSSA · 13 Aug 2016

Replying to @beebobaby

Oh dear.
You broke him?

1 1

R.O.C.K. in the @ROCKInTheUSSA · 13 Aug 2016

And this is where we are in What's Left of America.
A beautiful young woman says "ALL Lives Matter" - & pays dearly.

from:rockintheussa until:2017-01-01

R.O.C.K. in the @ROCKInTheUSSA · 13 Aug 2016

Replying to @MushKat

Puuuuuuuuuuuuuuurty!!

1

R.O.C.K. in the @ROCKInTheUSSA · 13 Aug 2016

Replying to @MushKat

Mmm mmm mmmmmm - Critical Defense™ AND Blazer Brass!
Life is good!!

1 2

R.O.C.K. in the @ROCKInTheUSSA · 13 Aug 2016

YAAAAAAAAAAAAAAAAAAAAAAAAAY!!!

Deus Ex Mushina @MushKat
Say hello to MY little friend...and accessories.

1

R.O.C.K. in the @ROCKInTheUSSA · 13 Aug 2016

Replying to @JSSteinberg0216 @JusticeWillett

Psssst - the walrus was Paul!
:O

2

R.O.C.K. in the @ROCKInTheUSSA · 13 Aug 2016

Replying to @ROCKInTheUSSA

Sadly, somebody got butthurt and Trijicon - an excellent company - had to stop. Many were ground off the scopes.

1

R.O.C.K. in the @ROCKInTheUSSA · 13 Aug 2016

Awesome he can wear that!!
Trijicon used to put Bible verses on scopes for the military:
google.com/search?site=im...

Mia Rhode @therealmiarhode
MT @TerriGreenUSA: We should be praying this over our law and order deputies and police #BlueLivesMatter #PJNET

1

1 2

R.O.C.K. in the @ROCKInTheUSSA · 13 Aug 2016

Replying to @og1776 @DrSueDVM

We could also call it the Flying Presidential Hospital.
I'm sure it would be quite appropriate.
#Diazepam

R.O.C.K. in the @ROCKInTheUSSA · 13 Aug 2016

Judianna... I have no words. Damn.
People, PLEASE be praying for Judianna & her husband.
And for August 26th.

> **Judianna** @Judianna
> If you'll indulge me, a tribute:
> judiannablog.wordpress.com/2016/08/13/all...

1 1 3

R.O.C.K. in the @ROCKInTheUSSA · 13 Aug 2016

Does everyone realize what this would be if it's in the next Sharknado movie?

> **beth: mistress of crushed dreams** @bourgeoisalien
> relationship status: ducktato

R.O.C.K. in the @ROCKInTheUSSA · 13 Aug 2016

Unfortunately, we'll probably never know the motive for this horrific act.
He was probably yelling Amish sayings...

> **DRUDGE REPORT** @DRUDGE_REPORT
> Terror on Swiss train; At least 7 passengers injured... bit.ly/2b61KCb

1 1

R.O.C.K. in the @ROCKInTheUSSA · 13 Aug 2016

Replying to @MushKat

I might have to add that to the list!

2

R.O.C.K. in the @ROCKInTheUSSA · 13 Aug 2016

Replying to @MushKat

Mostly I just like to raise users' eyebrows - most of them have no idea ;)
But I've been doing it for decades :)

from:rockintheussa until:2017-01-01

R.O.C.K. in the @ROCKInTheUSSA · 13 Aug 2016
Replying to @melifix @MushKat
Hey, it works! It's usually his name or Suzy Creamcheese :) Or both.
2 2

R.O.C.K. in the @ROCKInTheUSSA · 13 Aug 2016
Replying to @ROCKInTheUSSA @MushKat
Lo these many years later I frequently use the name "Billy Zoom" when I'm testing programs that need a name input :)
2 2

R.O.C.K. in the @ROCKInTheUSSA · 13 Aug 2016
Replying to @melifix @MushKat
OMGOMGOMGOMGOMGOMG!!!!!!!!!!!!!!!!
I had to leave Los Angeles :O
1 2

R.O.C.K. in the @ROCKInTheUSSA · 13 Aug 2016
Replying to @idiotsabound1
LOL!! That snake's ALREADY kinda orange!
:O
@const_liberty @ChuckNellis @TheRoadbeer @TheEdgyYinzer

R.O.C.K. in the @ROCKInTheUSSA · 13 Aug 2016
Replying to @idiotsabound1 @ChuckNellis and 2 others
I feel very left out.
I just get called names and blocked :(

R.O.C.K. in the @ROCKInTheUSSA · 13 Aug 2016
Sadly, it didn't happen.
dailywire.com/news/8305/hann…
It was a rented plane from the failing Trump airlines, sent by govt

> **Samantha Crider** @samijs1
> 200 Stranded #Marines Needed A Plane Ride #Home Here's How #DonaldTrump Responded hannity.com/onair/the-sean… 4Us& #USA #VoteTrump #TrumpPence16

1 1

R.O.C.K. in the @ROCKInTheUSSA · 13 Aug 2016
Yep yep. And
@realDonaldTrump is a parody candidate... A really bad one. Gets #Hillary elected.
BAD

from:rockintheussa until:2017-01-01

R.O.C.K. in the @ROCKInTheUSSA · 12 Aug 2016
Replying to @ROCKInTheUSSA
In situations where cops would likely get a pass, CCW holders will not.
And we know it.
@2016Republic @AnnemarieWeers @shieldmaidn
1

R.O.C.K. in the @ROCKInTheUSSA · 12 Aug 2016
Replying to @ROCKInTheUSSA
It's critical that we not make mistakes or hit bystanders.
And the stats show we're better.
@2016Republic @AnnemarieWeers @shieldmaidn
2 2

R.O.C.K. in the @ROCKInTheUSSA · 12 Aug 2016
Replying to @2016Republic
And because we're held responsible to a higher standard, most CCW holders are better shooters.
@2016Republic @AnnemarieWeers @shieldmaidn
2 1

R.O.C.K. in the @ROCKInTheUSSA · 12 Aug 2016
Replying to @RitzyBacon2
You have a wisdom about you.
Also a head still attached to your neck.
@RitzyBacon2 @Cory_1077 @conservtivemom
1

R.O.C.K. in the @ROCKInTheUSSA · 12 Aug 2016
Fortunately they don't do a lot of that in Martha's Vineyard.
Barry be on his guard big time if they did!

> **Josh Earnst** @NotJoshEarnest
> POTUS released his summer playlist & reading list this week. ISIS threw more gays off rooftops this week.

1

R.O.C.K. in the @ROCKInTheUSSA · 12 Aug 2016
Replying to @N_Fatale @siftyboones
For their -
Never mind.

R.O.C.K. in the @ROCKInTheUSSA · 12 Aug 2016
Replying to @Rabiddogg
It's an Islam thing.

from:rockintheussa until:2017-01-01

Rescuers Thought It's A Dog, But It Isn't cards.twitter.com/cards/18ce549z...

R.O.C.K. in the @ROCKInTheUSSA · 12 Aug 2016

Replying to @Rabiddogg

Whatever floats yer goat :)
@Rabiddogg @A_M_Perez @CDNpreppers @Volkswelt

1

R.O.C.K. in the @ROCKInTheUSSA · 12 Aug 2016

Replying to @siftyboones

¯_(ツ)_/¯

R.O.C.K. in the @ROCKInTheUSSA · 12 Aug 2016

Replying to @siftyboones

Wait.
Are some PETA members male?
#ProblemSolved

1

R.O.C.K. in the @ROCKInTheUSSA · 12 Aug 2016

Of course it does.
Jarrett is the handler, but Barry will do whatever it takes to destroy hated colonialist America

Home Moments from:rockintheussa until:2017-01- Have an account? Log in

from:rockintheussa until:2017-01-01

Top Latest People Photos Videos News Broadcasts

R.O.C.K. in the @ROCKInTheUSSA · 12 Aug 2016
Replying to @Rabiddogg
So many songs, so few years of "freedom" left...
#GetThemInWhileYouStillCan
@Rabiddogg @A_M_Perez @CDNpreppers @Volkswelt
1

R.O.C.K. in the @ROCKInTheUSSA · 12 Aug 2016
Replying to @Rabiddogg
True, but I was referring to Devo's song.
:)
@Rabiddogg @A_M_Perez @CDNpreppers @Volkswelt
1

R.O.C.K. in the @ROCKInTheUSSA · 12 Aug 2016
Replying to @A_M_Perez
Are we not men?
@A_M_Perez @CDNpreppers @Volkswelt @Rabiddogg
1

R.O.C.K. in the @ROCKInTheUSSA · 12 Aug 2016
Replying to @siftyboones
Figgers.
Me, I just want an off-planet vacation. For about 100 years or so.

R.O.C.K. in the @ROCKInTheUSSA · 12 Aug 2016
Replying to @siftyboones
Wut.
1

R.O.C.K. in the @ROCKInTheUSSA · 12 Aug 2016
So I'll do a strange little dance instead?

> **Phineas Fahrquar** @irishspy
> Believe twitter.com/MomMilkshake/s…

R.O.C.K. in the @ROCKInTheUSSA · 12 Aug 2016
Replying to @JHWalz32
Folks, forgive my repetition - but you REALLY need to read this:
amazon.com/Islamic-Antich…
We're watching it happen.
1 1 1

from:rockintheussa until:2017-01-01

R.O.C.K. in the @ROCKInTheUSSA · 12 Aug 2016
ICYMI - this is beautiful! :)

> **R.O.C.K. in the** @ROCKInTheUSSA
> >>>>>>>>>>> YES!!!!!!!! <<<<<<<<<<<< twitter.com/USA_Gunslinger…

R.O.C.K. in the @ROCKInTheUSSA · 12 Aug 2016
Replying to @OhioCoastie
Yes. But they're devious, you know. Could be an intentional double fake.
@OhioCoastie @swiftonekonomy @JayFiveKiller

R.O.C.K. in the @ROCKInTheUSSA · 12 Aug 2016
Replying to @ROCKInTheUSSA
And by "parody candidate" I mean @realDonaldTrump, not @realDenaldTrump.
@realDenaldTrump is YUUUUUGE, believe me.
BAD.
@ZaneSachs
1

R.O.C.K. in the @ROCKInTheUSSA · 12 Aug 2016
Replying to @ZaneSachs
The X-tremely black humor & horror person doesn't appreciate the horror & black humor of our parody candidate?
@ZaneSachs @realDenaldTrump
1 1

R.O.C.K. in the @ROCKInTheUSSA · 12 Aug 2016
SWEEEEEEEEEEEET!!

> **Deus Ex Mushina** @MushKat
> Sitting behind an elderly couple at a stoplight. They are making out like teenagers.
>
> I'm alternately fascinated, horrified & hopeful.

1

R.O.C.K. in the @ROCKInTheUSSA · 12 Aug 2016
It. Was. Perfect! :)
1

R.O.C.K. in the @ROCKInTheUSSA · 12 Aug 2016
And again, I highly recommend Joel Richardson's "The Islamic Antichrist".
amazon.com/Islamic-Antich…
100% scriptural.

Home Moments from:rockintheussa until:2017-01- Have an account? Log in

from:rockintheussa until:2017-01-01

Top Latest People Photos Videos News Broadcasts

Close relative? twitter.com/smod2016/statu…

This Tweet is unavailable.

R.O.C.K. in the @ROCKInTheUSSA · 12 Aug 2016
WEEEEEEEEEEEEEEEEEEEE!!!

> **Belladonna Rogers** @BeladonnaRogers
> Thank you, Barack Obama & John Kerry for giving world's major terror sponsor the green light to build nuclear bombs
> twitter.com/DRUDGE_REPORT/…

1

R.O.C.K. in the @ROCKInTheUSSA · 12 Aug 2016
Replying to @BattleHamster1
He's a bought bot. 35 followers. And I've been seeing these words a LOT. (ego...)
@BattleHamster1 @TexasYankee001

> **I Troll There 4 i am** @ZuckZombies 15m
> @TexasYankee001 A selfish way of not taking responsibility for what happens. You care more about your ego than the Country.

2 1 1

R.O.C.K. in the @ROCKInTheUSSA · 12 Aug 2016
Replying to @ROCKInTheUSSA @MushKat
I need a vacation. From everything.

1 1

R.O.C.K. in the @ROCKInTheUSSA · 12 Aug 2016
Replying to @MushKat
Lol.
Sorry I just received a very, very ugly and disturbing phone call right before I saw your response.
@MushKat @thetugboatphil

1 2

R.O.C.K. in the @ROCKInTheUSSA · 12 Aug 2016
Replying to @michelelfrost
YIPPEEEEEEEEEEEEEEEEEEEEEEEEEEEE!!!!!

1

R.O.C.K. in the @ROCKInTheUSSA · 12 Aug 2016
Replying to @MushKat

from:rockintheussa until:2017-01-01

@MushKat @thetugboatphil

2 2

R.O.C.K. in the @ROCKInTheUSSA · 12 Aug 2016

Replying to @MushKat

Me, back when I road a motorcycle a lot, I'd look for girls' bare feet hanging out to tickle...
@MushKat @thetugboatphil

2 1 3

R.O.C.K. in the @ROCKInTheUSSA · 12 Aug 2016

Replying to @michelelfrost

@SeanMFrost
Betwixt you and Sean you'll get him racing before very long.
I remember that Sean pic from the sandbox :)

1 1

R.O.C.K. in the @ROCKInTheUSSA · 12 Aug 2016

Replying to @AG2Pearl @TexHellCat

Nothing that has anything to do with Freedom, America, or the Constitution.

1 3

R.O.C.K. in the @ROCKInTheUSSA · 12 Aug 2016

Replying to @michelelfrost

Hey Mom - don't worry until you really need to :) He gonna be fine.
The car, on the other hand...

1 3

R.O.C.K. in the @ROCKInTheUSSA · 12 Aug 2016

Especially with Daddy Jihad sitting behind Hillary the other day, here's Mark Steyn:
youtube.com/watch?v=2iv0ai...
Great little vid from June.

1

R.O.C.K. in the @ROCKInTheUSSA · 12 Aug 2016

All the best and most luxurious handmade signs, believe me.
Everybody loves them. That I will say.

> **MLH** @just_mindy
> And no yard signs. His supporters are literally making handmade signs
> twitter.com/mattmackowiak/...

1 2

R.O.C.K. in the @ROCKInTheUSSA · 12 Aug 2016

Replying to @jeramytackett

@realDenaldTrump is the parody account.
@realDonaldTrump is the parody candidate.
YUUUUUUUUGE!!!
@AmazingDrewbob

1

R.O.C.K. in the @ROCKInTheUSSA · 12 Aug 2016
LOL - they'll say Jesus was just being sarcastic ;) twitter.com/LatinosforCruz...

This Tweet is unavailable.

2 4 4

R.O.C.K. in the @ROCKInTheUSSA · 12 Aug 2016
Replying to @ROCKInTheUSSA
And if Hillary is "paying us guys off", I certainly haven't seen any of it yet :O
@yankeeclipper68 @jordansmama08

1 1

R.O.C.K. in the @ROCKInTheUSSA · 12 Aug 2016
Replying to @yankeeclipper68
LOL - I left the Republican party in the 90s when they headed libwack.
Really, they left me.
¯_(ツ)_/¯
@yankeeclipper68 @jordansmama08

1

R.O.C.K. in the @ROCKInTheUSSA · 12 Aug 2016
No.
Well, there's Huma, but that's actually partially a crime as well.

John K Stahl @JohnKStahlUSA
Is there anything that this scumhag gets involved with that isn't a crime, a scam or a bribe? #tcot #ccot #gop #maga

R.O.C.K. in the @ROCKInTheUSSA · 12 Aug 2016
Not a clue in his bigly head, believe me... twitter.com/Unruly_Govern/...

This Tweet is unavailable.

R.O.C.K. in the @ROCKInTheUSSA · 12 Aug 2016
Mark Levin: "Do we still love liberty, or is this just some abstract notion? Do we want to be a free people?"

from:rockintheussa until:2017-01-01

That's how important conservative state & local gov't is.

2

R.O.C.K. in the @ROCKInTheUSSA · 12 Aug 2016

Replying to @ROCKInTheUSSA @michelelfrost

We also passed a law a couple of years ago that the state will support NO further federal gun laws.
THAT is state gov't!

1 3

R.O.C.K. in the @ROCKInTheUSSA · 12 Aug 2016

Replying to @michelelfrost

As I said the other day - in my state, having a conservative state gov't just gave us campus carry & permit-less CCW.

1 3

R.O.C.K. in the @ROCKInTheUSSA · 12 Aug 2016

PS - they're in the US too. And they're training every day.
twitter.com/AlexisinNH/sta…

> This Tweet is unavailable.

1

R.O.C.K. in the @ROCKInTheUSSA · 12 Aug 2016

Absolutely positively.
States and local are CRUCIAL.
DON'T just not vote!

> **Michele Frost** @michelelfrost
> Re: last RT... We know, barring some huge event, Trump is gonna get smoked. The *real* issue is down ballot races. Even if Trump wins 1/

1

R.O.C.K. in the @ROCKInTheUSSA · 12 Aug 2016

Replying to @ROCKInTheUSSA

I need to get back to work. Nice chatting.
@McTeeth @AckerleyJames @tonytwobets

1

R.O.C.K. in the @ROCKInTheUSSA · 12 Aug 2016

Replying to @McTeeth

The way the USA was designed, there WAS no monopoly on force.
The states were sovereign, fed limited.
@McTeeth @AckerleyJames @tonytwobets

1

Home Moments from:rockintheussa until:2017-01- Have an account? Log in

from:rockintheussa until:2017-01-01

Top Latest People Photos Videos News Broadcasts

R.O.C.K. in the @ROCKInTheUSSA · 12 Aug 2016
Replying to @ROCKInTheUSSA
with Rule of Law, NOT Rule of Men, & a plethora of checks & balances, + being a REPRESENTATIVE gov't.
@McTeeth @AckerleyJames @tonytwobets
1

R.O.C.K. in the @ROCKInTheUSSA · 12 Aug 2016
Replying to @ROCKInTheUSSA
The USA's gov't - as designed, not as currently in use - came the closest to freedom in history.
@McTeeth @AckerleyJames @tonytwobets
2 2

R.O.C.K. in the @ROCKInTheUSSA · 12 Aug 2016
Replying to @McTeeth
Indeed you did.
And I said that pure anarchy is the absence of both.
@McTeeth @AckerleyJames @tonytwobets
3 1

R.O.C.K. in the @ROCKInTheUSSA · 12 Aug 2016
Replying to @TieashaB
Someone I respect long ago put agape love this way:
"God's love (agape) always gives; it never takes".
@TieashaB @Doug_McDonnell
1

R.O.C.K. in the @ROCKInTheUSSA · 12 Aug 2016
Replying to @ROCKInTheUSSA
And since they are not, in order for a moral society to BE moral it requires rules. Simple truth.
@McTeeth @AckerleyJames @tonytwobets
1 1

R.O.C.K. in the @ROCKInTheUSSA · 12 Aug 2016
Replying to @McTeeth
Your root mistake is assuming that human beings are intrinsically good. They are not.
@McTeeth @AckerleyJames @tonytwobets
2 1

R.O.C.K. in the @ROCKInTheUSSA · 12 Aug 2016
Replying to @McTeeth
Of course it does. And pure anarchy means no rules.
The strongest will ALWAYS fill the void

from:rockintheussa until:2017-01-01

Anarchy =/= freedom.
@McTeeth @AckerleyJames @tonytwobets

1

R.O.C.K. in the @ROCKInTheUSSA · 12 Aug 2016

Replying to @ROCKInTheUSSA

These "anarchy" twerps have no idea what real anarchy is.
It's "The Big Dog Rules".
And they aren't it.
@AckerleyJames @McTeeth @tonytwobets

1 1 1

R.O.C.K. in the @ROCKInTheUSSA · 12 Aug 2016

Replying to @Zipperedlips

And enjoying the fruits that a civilized culture with rules provides.
SMH
@AckerleyJames @McTeeth @tonytwobets

1

R.O.C.K. in the @ROCKInTheUSSA · 12 Aug 2016

WHO LET THE DOGS OUT?!?
(let loose the dogs of war!)

brownOUT @JHWalz32

Replying to @KCarslin

@KCarslin @mikerzer @GeraldYak420 @SarCatStyX
@lupash7 @nfulmer0827 @griffinjoshua55
@JadedByPpolitics @AcidBrainWash

1 1 1

R.O.C.K. in the @ROCKInTheUSSA · 12 Aug 2016

Awwwwwwwwwwww!! :)

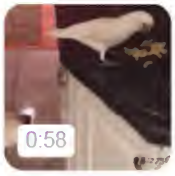

je @myall3000

@Ava_Av9 good morning my dear friend

3 1

R.O.C.K. in the @ROCKInTheUSSA · 12 Aug 2016

Indeed.
#ClubNeverTrump is exclusively for those discerning patriots whose principles & morality still outweigh party.

1 1 2

from:rockintheussa until:2017-01-01

R.O.C.K. in the @ROCKInTheUSSA · 12 Aug 2016

Replying to @ROCKInTheUSSA

Every couple minutes she bobs her head back and forth with a crazed smile and empty eyes as another seizure hits.
#Prezzy!!

1 2

R.O.C.K. in the @ROCKInTheUSSA · 12 Aug 2016

Hillary's First State of the Union Address:
Held up by a big black guy w/ a Diazepam pen & a SS guy, she cackles and drools for 15 minutes.

1 6 2

R.O.C.K. in the @ROCKInTheUSSA · 12 Aug 2016

Replying to @Mellecon

Well put :)
And exactly right.
Common sense left the station a looooooong time ago in What's Left of America.

1 1

R.O.C.K. in the @ROCKInTheUSSA · 12 Aug 2016

Replying to @ROCKInTheUSSA

UK would be an excellent market for my delightful doormats, what with all the rain over there!

R.O.C.K. in the @ROCKInTheUSSA · 12 Aug 2016

Disgusting

from:rockintheussa until:2017-01-01

R.O.C.K. in the @ROCKInTheUSSA · 11 Aug 2016

Replying to @DaveinTexas

HAHAHAHAHAHAHA!!!
Oh yes it could!
And guess what??
It's going to.

R.O.C.K. in the @ROCKInTheUSSA · 11 Aug 2016

What John said.
The Silly Season™ is definitely upon us.

> **John Schindler** @20committee
> I expected Trump to be a dishonest nutbag. I'm v disappointed to see Rudy Giuliani, whom I respect tons, defending The Donald's rancid lies.

R.O.C.K. in the @ROCKInTheUSSA · 11 Aug 2016

Replying to @20committee

Excellent article, but I'm not sure how Steve would take that comment about the Cat Illuminati.

5 6 13

R.O.C.K. in the @ROCKInTheUSSA · 11 Aug 2016

America could learn a hell of a lot from Chick-fil-A.
Sadly, most never will. twitter.com/JohnRiversToo/…

> This Tweet is unavailable.

1

from:rockintheussa until:2017-01-01

R.O.C.K. in the @ROCKInTheUSSA · 11 Aug 2016
Replying to @ROCKInTheUSSA
ISIS trains their toddlers to shoot & cut the heads off of dolls.
Our college student snowflakes are triggered by words!
1 2 3

R.O.C.K. in the @ROCKInTheUSSA · 11 Aug 2016
Replying to @ROCKInTheUSSA
Think about it.
A huge swath of America is a bunch of sniveling clueless sissies.
ISIS is preparing to take us down daily.
1 1 2

R.O.C.K. in the @ROCKInTheUSSA · 11 Aug 2016
While silly Americans get triggered & need safe spaces & argue over pathetic candidates, ISIS just keeps training their children to kill us.
1 3 4

R.O.C.K. in the @ROCKInTheUSSA · 11 Aug 2016
Replying to @ROCKInTheUSSA
Kinda like when he slipped - twice - and called his wife "Michael" on camera.
OOOPSIE!
2

R.O.C.K. in the @ROCKInTheUSSA · 11 Aug 2016
Replying to @SohlerSarah @ChelieinTX
I think my fangs would be a turn off for you.
:O
1 2

R.O.C.K. in the @ROCKInTheUSSA · 11 Aug 2016
Replying to @michelelfrost @thomasismyuncle @cmdeb
I'd vote for Michele :)
1

R.O.C.K. in the @ROCKInTheUSSA · 11 Aug 2016
Fortunately he doesn't need forgiveness for thinking like that, amirite?
BIGLY!

R.O.C.K. in the @ROCKInTheUSSA · 11 Aug 2016
Also works for #SupercomputerAMovie
:)

> **Lizzy Lou Who** @_wintergirl93
> #FeministAMovie

1

R.O.C.K. in the @ROCKInTheUSSA · 11 Aug 2016

Replying to @ChelieinTX @SohlerSarah

How do y'all feel about long hair on guitar-playing rattlesnakes?

2 1

R.O.C.K. in the @ROCKInTheUSSA · 11 Aug 2016

Replying to @MacGavin7

Nah, she got lotsa years of "life" ahead of her!
Just needs to replace a circuit board or a fuse occasionally.

1

R.O.C.K. in the @ROCKInTheUSSA · 11 Aug 2016

Meemaw got it goin' on!

1

R.O.C.K. in the @ROCKInTheUSSA · 11 Aug 2016

You shouldn't NEED a permit to exercise a right.
In nine states now you don't :)
CATCH UP YOU OTHER 41!!!

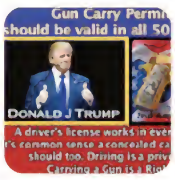

CC @ChatByCC
#MolonLabe
media-libs & #CrookedHillary

You'll NEVER take away our #2A

from:rockintheussa until:2017-01-01

church during worship service wp.me/p4hgqZ-plW

2

R.O.C.K. in the @ROCKInTheUSSA · 11 Aug 2016

I'm sure he never intentionally committed any crimes, amirite?
Plus, he's a space alien lizard. He'll get beamed up.

> **Judicial Watch** @JudicialWatch
> Koskinen has aided and abetted the Obama administration in covering up a scandal of monstrous proportion.
> jwatch.us/ZvoHXb

R.O.C.K. in the @ROCKInTheUSSA · 11 Aug 2016

Kitteh.....

> **Amy Curtis** @RantyAmyCurtis
> She scared the s*it outta me. cc: @rodentpolitics @KrayonPundit

R.O.C.K. in the @ROCKInTheUSSA · 11 Aug 2016

Yes, Newt, I can certainly see why the concept of actual principles being most important would be a puzzler to you.

> **Newt Gingrich** @newtgingrich
> I am puzzled by fellow republicans who find Trump unacceptable but refuse to talk about the alternative--Hillary facebook.com/newtgingrich/v…

2 2

R.O.C.K. in the @ROCKInTheUSSA · 11 Aug 2016

What do you all think about this as a potential start for a real conservative party?
thenewamericana.com/2016/08/11/a-c…
Please RT & respond.

R.O.C.K. in the @ROCKInTheUSSA · 11 Aug 2016

Replying to @USlawreview

Now ain't THAT the TRUTH?!

R.O.C.K. in the @ROCKInTheUSSA · 11 Aug 2016

Replying to @USlawreview

from:rockintheussa until:2017-01-01

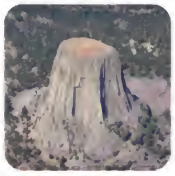

Legalman @USlawreview
They claim "Devil's tower" is "old volcano core". Looks like a tree 2me & They CONSTANTLY lie, so I'm not buying it.

1

R.O.C.K. in the @ROCKInTheUSSA · 11 Aug 2016
All that's left now is for it to play out to its inevitable conclusion, leaving the world wide open for mahdi's rule

> **R.O.C.K. in the** @ROCKInTheUSSA
> Satan & his hosts have been working endlessly to destroy America's shining light on a hill since the start.
> #ItsDone twitter.com/ItsAReckoning/…

R.O.C.K. in the @ROCKInTheUSSA · 11 Aug 2016
Satan & his hosts have been working endlessly to destroy America's shining light on a hill since the start.
#ItsDone twitter.com/ItsAReckoning/…

> This Tweet is unavailable.

4

R.O.C.K. in the @ROCKInTheUSSA · 11 Aug 2016
WOOOOHOOOOOOOOOO!! twitter.com/Socialismkills…

> This Tweet is unavailable.

R.O.C.K. in the @ROCKInTheUSSA · 11 Aug 2016
marklevinshow.com/audio-rewind/
08/10/16.
34:37 mark.
Sounds like he's on the same train I am! :)

R.O.C.K. in the @ROCKInTheUSSA · 11 Aug 2016
Replying to @freelancer1787
Yes'm, as I recall that was back when Americans were proud of America and we were free! Sounds triggering, doesn't it?

1

R.O.C.K. in the @ROCKInTheUSSA · 11 Aug 2016

from:rockintheussa until:2017-01-01

2 1

R.O.C.K. in the @ROCKInTheUSSA · 11 Aug 2016
Terrifying.

> **Mike** @mike4libertyCA
> Triggered! Instapundit spots safe space violation in university snowflakes' PC push twitchy.com/dougp-3137/201...

1

R.O.C.K. in the @ROCKInTheUSSA · 11 Aug 2016
facepalm
Yep. We left "Idiocracy" in the dust months & months ago.
Four (4) Pinocchios.

> **Jenna Johnson** @wpjenna
> Sean Hannity claims Donald Trump used his personal plane to transport 200+ Gulf War Marines home. Fact check: Nope. wpo.st/hpWr1

R.O.C.K. in the @ROCKInTheUSSA · 11 Aug 2016
Replying to @GlomarResponder
Yes. Yes they can.
It's not for nothing that K-12 + college has been intentionally dumbing down the population for decades.

R.O.C.K. in the @ROCKInTheUSSA · 11 Aug 2016
And left tens of millions of dollars worth of weapons & equipment for ISIS to pick up at will.
Funny how that worked

> **Janie Johnson** @jjauthor
> When O says he "ended" a war,it means he abandoned our objectives,surrendered our nobility& deserted our allies! @realDonaldTrump

1 2 1

R.O.C.K. in the @ROCKInTheUSSA · 11 Aug 2016
Replying to @just_mindy
Your @ looks fine to me.
Always did think your @ looks fine, btw!

1

R.O.C.K. in the @ROCKInTheUSSA · 11 Aug 2016
And the beat goes on... America's so-called president actively funding Islamic terrorism to help destroy the west

from:rockintheussa until:2017-01-01

10 6

R.O.C.K. in the @ROCKInTheUSSA · 10 Aug 2016

Replying to @Jim_in_Vegas

Wait, wut?
;)
@Western_Veteran @john iamme @Resonate537 @ChuckNellis

1 1

R.O.C.K. in the @ROCKInTheUSSA · 10 Aug 2016

Replying to @john_iamme

Aaaaaaand.... crickets.
:)
@john_iamme @Resonate537 @Western_Veteran @ChuckNellis

2 2

R.O.C.K. in the @ROCKInTheUSSA · 10 Aug 2016

Silly me, I'd prefer a Secretary of, oh, the Constitution.
¯_(ツ)_/¯
But we all know how silly that old thing is... twitter.com/CuffyMeh/statu…

This Tweet is unavailable.

R.O.C.K. in the @ROCKInTheUSSA · 10 Aug 2016

AMEN!!!

TigerLily @Lily7Tiger
#RealTalk

1

R.O.C.K. in the @ROCKInTheUSSA · 10 Aug 2016

Replying to @mikepfingston2

We have survived the Twitterpocalypse, comrade!
Still waiting to get the rest of my 42 million followers back though...

1 1

R.O.C.K. in the @ROCKInTheUSSA · 10 Aug 2016

Reasons why I killed my cable TV in 2000... let me count the ways...

Sister Toldjah @sistertoldjah
Annoying that every single freaking #Olympics we are subjected to endless lectures by so-called feminists on how to talk abt female athletes

1 1

R.O.C.K. in the @ROCKInTheUSSA · 10 Aug 2016

Replying to @GameOnJD

Especially if you were God and you'd had a personal hand in getting that nation going & supporting it!
@GameOnJD @shawnblk

1 1

R.O.C.K. in the @ROCKInTheUSSA · 10 Aug 2016

To be fair, it's all he's got besides a foul mouth.
¯_(ツ)_/¯

> **Stephen Miller** @redsteeze
> He's basically just holding up giant memes

R.O.C.K. in the @ROCKInTheUSSA · 10 Aug 2016

Replying to @TheRoadbeer @GameOnJD

I fire up the car (excellent stereo, don't wanna drain the battery) and play ZZ Top while BBQing steak!

1 1

R.O.C.K. in the @ROCKInTheUSSA · 10 Aug 2016

Replying to @AgnesClaire

They could have died for a Good Cause: MEAT!!!
Yummy, yummy steak! Sirloin! Filet Mignon!
HAMBURGER!!!!!
@AgnesClaire @peta

1 1

R.O.C.K. in the @ROCKInTheUSSA · 10 Aug 2016

Give them time.
It won't be long until we have Team Fetal Position Curling and Safe Space Acquisition.

> **Beebo** @beebobaby
> How is beach volleyball an OLYMPIC event??
>
> #OlympicGames

1 2

R.O.C.K. in the @ROCKInTheUSSA · 10 Aug 2016

I'd prefer to just fix up some nice steaks.
¯_(ツ)_/¯
@peta

from:rockintheussa until:2017-01-01

Replying to @_CrotalusAtrox_ @sassafrantz
We'll never know for sure....
1

R.O.C.K. in the @ROCKInTheUSSA · 10 Aug 2016
Replying to @DaveinTexas
Move.
Every.
Zig.

R.O.C.K. in the @ROCKInTheUSSA · 10 Aug 2016
Well, it looks like I survived the Twitterpocalypse!
Hopefully I'll get the rest of my 42 million+ followers back! :O

R.O.C.K. in the @ROCKInTheUSSA · 10 Aug 2016
Replying to @MushKat
Bigly!
2

R.O.C.K. in the @ROCKInTheUSSA · 10 Aug 2016
♪ Was the night... they drove old Twitter down
And all the tweepers were singin'
Was the night... they drove ol' Twitter down... ♪
4 4

R.O.C.K. in the @ROCKInTheUSSA · 10 Aug 2016
Replying to @SooperMexican @SuperAndrea
I had 46,539,521 followers!!!
Now it's only a little under 4K...
:(

R.O.C.K. in the @ROCKInTheUSSA · 10 Aug 2016
Replying to @MushKat
Only the best!
1 2

R.O.C.K. in the @ROCKInTheUSSA · 10 Aug 2016
Replying to @CatesVc
Just has a nice suppressor screwed to the barrel :)
#SoundMatters
@CatesVc @MsBetsyRoss @Angelemichelle

from:rockintheussa until:2017-01-01

Hey, hoping 2016 is just a nightmare is the only thing - besides tequila - that's keeping me sane!
#BeGentle
@theCatrina89 @markiplier

2

R.O.C.K. in the @ROCKInTheUSSA · 10 Aug 2016
Replying to @theCatrina89
These days, you never know for sure...
@theCatrina89 @markiplier

1 2

R.O.C.K. in the @ROCKInTheUSSA · 10 Aug 2016
Absolutely.

Ava- I love my USA! @WEdwarda

R.O.C.K. in the @ROCKInTheUSSA · 10 Aug 2016
And verily, the Shoe spake unto them, saying,
♪ I'm a good ol' shoe - from Kalamazoo ♪

Scooter @ScooterMcGraw
Replying to @JCAinfo @grannycoo and 3 others
Follow the shoe!!

R.O.C.K. in the @ROCKInTheUSSA · 10 Aug 2016
Especially if you were adopted and Daddy was gay and Mommy was a tranny!
:O

Deus Ex Mushina @MushKat
President's kids are just pastor's kids on steroids. And under a microscope.

I'd rebel too if I had hypocrite parents.

2 1 2

R.O.C.K. in the @ROCKInTheUSSA · 10 Aug 2016
O @smod2016 twitter.com/peddoc63/statu…

from:rockintheussa until:2017-01-01

#JustSayin

1 1

R.O.C.K. in the @ROCKInTheUSSA · 10 Aug 2016

And the gloriously appropriate analogy to Trump's meteoric rise comes to a gloriously appropriate analogical end :) twitter.com/MarkDice/statu…

This Tweet is unavailable.

R.O.C.K. in the @ROCKInTheUSSA · 10 Aug 2016

Replying to @A_M_Perez

And these are scary facts, I'm sure. Triggering facts.
Facts that make a snowflake need a safe space! :O
#Freedom
@A_M_Perez @dtramp45

R.O.C.K. in the @ROCKInTheUSSA · 10 Aug 2016

Replying to @SeanMFrost

Why the ketchup?
@SeanMFrost @michelelfrost @nochiefs

1

R.O.C.K. in the @ROCKInTheUSSA · 10 Aug 2016

And in this tweet, John shows how remarkable it is that Trump fans are smart enough to come in out of the rain! :)

John Cardillo @johncardillo
An hour till showtime and crowds still coming in despite it pouring outside. #Trump Rally.

1

R.O.C.K. in the @ROCKInTheUSSA · 10 Aug 2016

Wait.
You mean some people haven't?

AFP Correspondent @AFPblogs
Ever imagine running into 3,200 naked blue people in center of town? @super_jon @AFPblogs u.afp.com/ZVhs

Home Moments from:rockintheussa until:2017-01- Have an account? Log in

from:rockintheussa until:2017-01-01

Top Latest People Photos Videos News Broadcasts

R.O.C.K. in the @ROCKInTheUSSA · 10 Aug 2016
Ooooooooooooh, dat gonna be a BIGLY dumpster fire! ON WHEELZ!!
(please take the flag off first)

Donald J. Trump @realDonaldTrump
I will be interviewed on @greta tonight at 7pm. Enjoy!

R.O.C.K. in the @ROCKInTheUSSA · 10 Aug 2016
10 pointer!! twitter.com/PolitiBunny/st…

This Tweet is unavailable.

1

R.O.C.K. in the @ROCKInTheUSSA · 10 Aug 2016
:O

SúperStabbed @SuperAndrea
I feel like my floor is watching me! instagram.com/p/BI8Y1jqgOI8/

R.O.C.K. in the @ROCKInTheUSSA · 10 Aug 2016
Replying to @danmsnyder
What's most telling is that a candidate standing for God & the Constitution is so hated by so many.
USA is over.
@danmsnyder @JannaFKennedy

2 2

R.O.C.K. in the @ROCKInTheUSSA · 10 Aug 2016
Yep. What Chris said.
#EasyPeasy

Chris Loesch @ChrisLoesch
Replying to @AblativMeatshld
No @AblativMeatshld, most gun deaths are by suicide, gang violence is spray and pray. So both of my analogies stand - you look foolish.

1 4

The Constitution is essentially ignored.
#lawlessness

> **Daniel Horowitz** @RMConservative
> Replying to @benshapiro
> also, even without that, the judiciary is gone unless we reform its jurisdiction. conservativereview.com/commentary/201…

1

R.O.C.K. in the @ROCKInTheUSSA · 10 Aug 2016
Replying to @TexHellCat
Pick any Trump YouTube video you wish, click the Settings gear, and slow it down to .5 speed :)
That's where he shines :O

1

R.O.C.K. in the @ROCKInTheUSSA · 10 Aug 2016
Replying to @HarryThetech76
And legally owned ones are NEVER used in crimes.
@HarryThetech76 @MarkAWebster1 @davidburn @eb454

R.O.C.K. in the @ROCKInTheUSSA · 10 Aug 2016
I'm pretty sure "sense" left the station quite some time ago.
#JustSayin

> **Ursus, Director of Weather and Banana Programming** @AceofSpadesHQ
> "I'm super-duper conservative so I'm supporting Hillary Clinton." – stupid things that only make sense in a bubble of impervious groupthink

1 1

R.O.C.K. in the @ROCKInTheUSSA · 10 Aug 2016
Replying to @michelelfrost
I think He just wanted us to be as amused as He was at the idea :)

Home Moments from:rockintheussa until:2017-01- Have an account? Log in

from:rockintheussa until:2017-01-01

Top Latest People Photos Videos News Broadcasts

R.O.C.K. in the @ROCKInTheUSSA · 10 Aug 2016

Replying to @michelelfrost

Can you just imagine the laughter in Heaven when God was designing them?

1 2

R.O.C.K. in the @ROCKInTheUSSA · 10 Aug 2016

Replying to @michelelfrost

:)

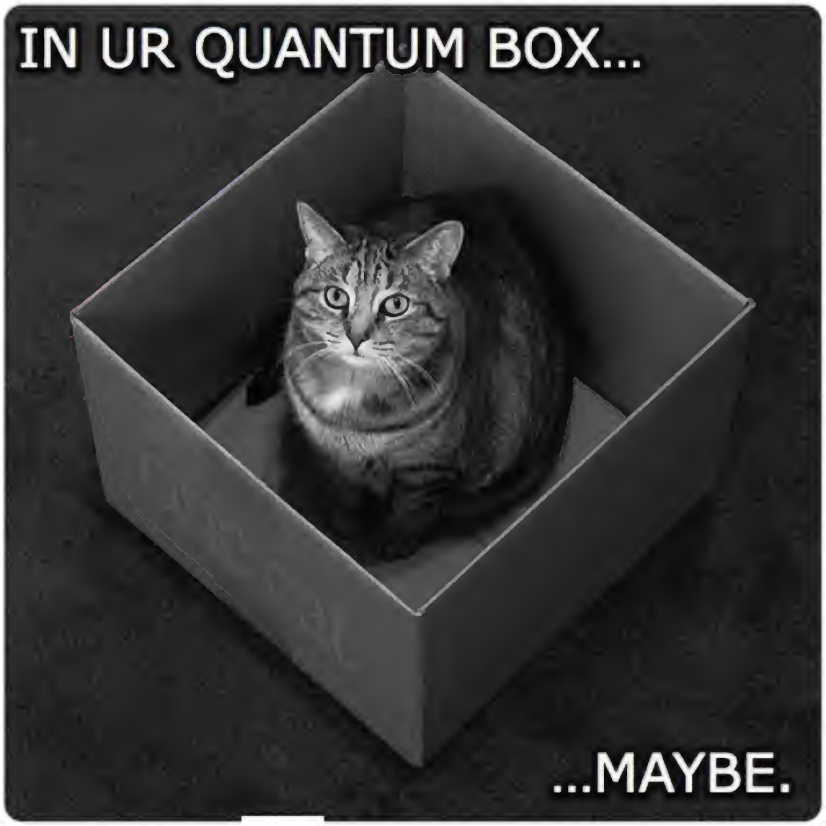

1

R.O.C.K. in the @ROCKInTheUSSA · 10 Aug 2016

Replying to @michelelfrost

Of course you do.
Because, cat.
:)

1 1

R.O.C.K. in the @ROCKInTheUSSA · 10 Aug 2016

In other news, did anyone else notice how all these months Hillary would just cackle & giggle when asked about her various crimes?
#ItsOver

1 3

R.O.C.K. in the @ROCKInTheUSSA · 10 Aug 2016
Sigh...

> **Robert Spencer** روبرت سبنسر @jihadwatchRS
> Another Muslim migrant sexual assault in Twin Falls, Idaho wp.me/p4hgqZ-pkQ

1

R.O.C.K. in the @ROCKInTheUSSA · 10 Aug 2016
#MillennialSoapOperas
Dark Shadows Matter

R.O.C.K. in the @ROCKInTheUSSA · 10 Aug 2016
#MillennialSoapOperas
The Young and the Triggered

2

R.O.C.K. in the @ROCKInTheUSSA · 10 Aug 2016
Replying to @ScottInSC
I'm feeling very triggered right now!!!
:O
curls into a ball on the floor
@ScottInSC @imkingbenjamin

1 1

R.O.C.K. in the @ROCKInTheUSSA · 10 Aug 2016
Replying to @shlomikliab @shim_rational
LOL - WELL DONE!!
salutes

R.O.C.K. in the @ROCKInTheUSSA · 10 Aug 2016
americanow.com/story/society/...
:)

R.O.C.K. in the @ROCKInTheUSSA · 10 Aug 2016
Yep.
And remind me again what large group of people coming here by the hundreds of thousands has 5-15 children each?

> **Steve Deace** @SteveDeaceShow
> Sure sign of a culture in collapse: it's no longer interested in reproducing itself. twitter.com/abcworldnews/s...

from:rockintheussa until:2017-01-01

R.O.C.K. in the @ROCKInTheUSSA · 10 Aug 2016

Replying to @jlalbrecht64

Silly socialism blather. Fail.

@jlalbrecht64 @LegionSeries @GazaReports @family4christ @bigern73 @AZWS @nikkitur @RacingMason13

1

R.O.C.K. in the @ROCKInTheUSSA · 9 Aug 2016

Well, that's about all the looney toons I can handle for one day.

If the world's still here tomorrow I'll be back!

1

R.O.C.K. in the @ROCKInTheUSSA · 9 Aug 2016

Replying to @ScottInSC

Good Lord. They just make it up as they go.

1

R.O.C.K. in the @ROCKInTheUSSA · 9 Aug 2016

Replying to @ROCKInTheUSSA

@GeneLingerfelt

Frankly, part of the Church's JOB is to be changing the culture, and politics is downstream from that.

#fail

2

R.O.C.K. in the @ROCKInTheUSSA · 9 Aug 2016

Yep. As did the conviction among so much of the leadership that politics was "too dirty" for the Church. twitter.com/GeneLingerfelt…

This Tweet is unavailable.

1 2

R.O.C.K. in the @ROCKInTheUSSA · 9 Aug 2016

@ROCKinTheUSSA: "Good luck with that".

(remembers when The Donald was all for the "Assault Weapons" Ban...)

twitter.com/seanhannity/st…

This Tweet is unavailable.

1

R.O.C.K. in the @ROCKInTheUSSA · 9 Aug 2016

Replying to @TarheelKrystle

Oh dear.

from:rockintheussa until:2017-01-01

Still, once you fry 'em up, who can say? twitter.com/TarheelKrystle…

> This Tweet is unavailable.

1

R.O.C.K. in the @ROCKInTheUSSA · 9 Aug 2016

Say, didn't Donald Trump endorse Paul Ryan? And John McCain?
Or was that in another universe?
SOOOO confusing...

> **Cris** @TreyDwag2020
> Now that RAT Paul Ryan is projected to win he can stop pretending to be Paul Nehlen. Thanks @pnehlen for exposing this RAT!!!

R.O.C.K. in the @ROCKInTheUSSA · 9 Aug 2016

Replying to @SteveDeaceShow
@PorkBullet
Indeed.
Nothing wrong with having good popcorn for the Apocalypse!

1 1

R.O.C.K. in the @ROCKInTheUSSA · 9 Aug 2016

Replying to @ROCKInTheUSSA
THAT is the power of voting down ticket.
I'll likely vote @smod2016 for pres - but I WILL be voting for local and state!!

1 3

R.O.C.K. in the @ROCKInTheUSSA · 9 Aug 2016

As I said earlier - in my state, within the last 3 years we got permit-less concealed carry and campus carry!

> **Kelly** @flyoverangel
> Replying to @ROCKInTheUSSA
> All politics are local.

1 1

R.O.C.K. in the @ROCKInTheUSSA · 9 Aug 2016

AND vote down-ticket.
State and local governments are CRITICAL - we're going to need conservatives more than ever!

> **NRA** @NRA
> But there IS something we will do on #ElectionDay: Show up and vote for the #2A! #DefendtheSecond #NeverHillary

from:rockintheussa until:2017-01-01

1 3 3

R.O.C.K. in the @ROCKInTheUSSA · 9 Aug 2016

Replying to @ROCKInTheUSSA @Lady_Sappho @JesseKellyDC

To be honest, all of us really.
But he gave us brains to use & the Holy Spirit for discernment.
#TheChurchInUSA

R.O.C.K. in the @ROCKInTheUSSA · 9 Aug 2016

Replying to @LadyJessMacBeth @Lady_Sappho
@JesseKellyDC

Very sad, but I'm afraid in many cases true.
The Lord must be so saddened by so many who use His name.

1 1

R.O.C.K. in the @ROCKInTheUSSA · 9 Aug 2016

Replying to @amr033
@whitewinery @DLoesch

Yes, but seriously - shouldn't he give that Gold Medal to that moooslim Olympian woman?

1

from:rockintheussa until:2017-01-01

Replying to @ROCKInTheUSSA @flyoverangel
For those who don't know, Kelly's sister was in a horrible car accident a few weeks back. She was critically hurt; prayers!

R.O.C.K. in the @ROCKInTheUSSA · 9 Aug 2016
Replying to @flyoverangel
It isn't going to be easy. But she's going to be fine, and hopefully she'll grow from it.
Tweeps - please keep praying!
2 1

R.O.C.K. in the @ROCKInTheUSSA · 9 Aug 2016
Replying to @flyoverangel
Kelly, how's your sister???
1

R.O.C.K. in the @ROCKInTheUSSA · 9 Aug 2016
Fauxcohontas gottem heap big confusinations in her teepee!
That I will say, believe me.
YUUUUUUUUUUUGE!!

R.O.C.K. in the @ROCKInTheUSSA · 9 Aug 2016
Replying to @HAlexander2
Hey, @realDenaldTrump has all the best explanations, believe me.
YUUUUUUUUUUUGE!!
(also most luxurious, btw)
@HAlexander2 @Clarknt67
3

R.O.C.K. in the @ROCKInTheUSSA · 9 Aug 2016
Replying to @TheRoadbeer
Yes.
So VERY wrong.
And so childish.
Much like Trump, now that I think about it.
#TrumpLovesChildishPecker!!!
@TheRoadbeer @JessicaGG25

R.O.C.K. in the @ROCKInTheUSSA · 9 Aug 2016
Replying to @tuff_gal
STOP THE HATE!!!!!!!!!!!!
RAAAAAAAAAAAAAAAAAAAYYYYYYCIIIIIIIIISSSSSSSSSSSSSSSS!!!

from:rockintheussa until:2017-01-01

1 3

R.O.C.K. in the @ROCKInTheUSSA · 9 Aug 2016
Geesh.
Why, oh why must all of these idjuts add me to lists?
For verily, they shall be blocked forthwith!
And with a vengeance!!

2

R.O.C.K. in the @ROCKInTheUSSA · 9 Aug 2016
Replying to @tuff_gal
Especially once you get her drunk!
Pour tequila upon her in love, millennials! DO IT FOR THE CHILRUN!!
#millennialtalk

R.O.C.K. in the @ROCKInTheUSSA · 9 Aug 2016
Replying to @ROCKInTheUSSA
For lo! The planet suffers! Peace unto the millennials who must henceforth return her to health! LOVE HER!!
#millennialtalk

R.O.C.K. in the @ROCKInTheUSSA · 9 Aug 2016
To all millennials: my generation has forsaken Gaia - I admit it - so PLEASE! Sing to the planet! Caress it! Luuuuv upon it!
#millennialtalk

1

R.O.C.K. in the @ROCKInTheUSSA · 9 Aug 2016
Replying to @PolitiBunny
I humbly thank you for the challenge!

R.O.C.K. in the @ROCKInTheUSSA · 9 Aug 2016
YES!
I recommend pouring a shot of good tequila upon the planet, and then caressing it gently while cooing softly :)

> **Robyn Stevens** @robynstevensPR
> A9 Renewable energy resources, sustainability and energy cost. Give the planet LOVE! #millennialtalk

R.O.C.K. in the @ROCKInTheUSSA · 9 Aug 2016
Well, either Twitter's been doing its expected auto-unfollow of my followers OR the Trumpaloompas finally had enough of me :)

#reserved
@BrowningMachine @amcomis

1

R.O.C.K. in the @ROCKInTheUSSA · 9 Aug 2016
Yes. Yes you are.
But fortunately the recording from the Discombulation Area has been lost.

Sharyl Attkisson @SharylAttkisson
Am I on candid camera?

1

R.O.C.K. in the @ROCKInTheUSSA · 9 Aug 2016
Replying to @ChuckNellis
You misspelled "most pathetic".
And you did it upside down! :O

R.O.C.K. in the @ROCKInTheUSSA · 9 Aug 2016
Replying to @Jack_ZLG
There ARE a few...

1

R.O.C.K. in the @ROCKInTheUSSA · 9 Aug 2016
Replying to @JaredWyand
It's this simple:

Home Moments from:rockintheussa until:2017-01- Have an account? Log in

from:rockintheussa until:2017-01-01

Top Latest People Photos Videos News Broadcasts

R.O.C.K. in the @ROCKInTheUSSA · 9 Aug 2016
Do you all realize that in less than three months we will get to vote on who gets to destroy What's Left of America?!?

4

R.O.C.K. in the @ROCKInTheUSSA · 9 Aug 2016
Replying to @JerzyLuv2A
Doesn't matter.
My question remains :)
@JerzyLuv2A @greta

1

R.O.C.K. in the @ROCKInTheUSSA · 9 Aug 2016
Oh pshaw - Uncle Joe was just suggesting firing a couple of shotgun blasts off the balcony!

> **NRA** @NRA
> Was Joe Biden...suggesting violence here? #askingforafriend
> twitter.com/NRA/status/763...

1

R.O.C.K. in the @ROCKInTheUSSA · 9 Aug 2016
Replying to @greta
Say, how do we vote "F*CK FOX and the rest of the libwack sold-out media?
@greta @JerzyLuv2A

1

R.O.C.K. in the @ROCKInTheUSSA · 9 Aug 2016
One of the highest and most luxurious IQs, believe me.
@maxtorque120

1

R.O.C.K. in the @ROCKInTheUSSA · 9 Aug 2016
Well, isn't that #special? Another globalist "no-growther" who believes in killing most of the world's population.

> **GoodMad** @GoodMad_
> These rare photos have given us a sneak peak into the luxurious and extravagant home of Microsoft's Bill Gates.
> cards.twitter.com/cards/18ce540f...

1

R.O.C.K. in the @ROCKInTheUSSA · 9 Aug 2016
Say, will he also expose how he was funding them when they were screwing the citizenry?

from:rockintheussa until:2017-01-01

FOR THE PEOPLE!!!
Because our rulers know best, Comrade DW!
@_DWRobinson @BlackIrish! @DannMarquardt @sheilaaj

1

R.O.C.K. in the @ROCKInTheUSSA · 9 Aug 2016

Replying to @BlackIrish!

The UK, like most of Europe, is essentially gone.
Brexit was nice.
Let's hope USA gets a clue.
@BlackIrish! @DannMarquardt @sheilaaj

1 3 4

R.O.C.K. in the @ROCKInTheUSSA · 9 Aug 2016

Replying to @N_Fatale @ItsJustJill @ZookZangsten

Backwash Appropriateness level is, of course, dependent upon for whom you got the shake :)

2

R.O.C.K. in the @ROCKInTheUSSA · 9 Aug 2016

Ain't no sign o' the peace pipe in THEM thar smoke signals!
:O twitter.com/CuffyMeh/statu…

> This Tweet is unavailable.

R.O.C.K. in the @ROCKInTheUSSA · 9 Aug 2016

He also endorsed the Taliban.
¯_(ツ)_/¯

> **A E K** @vandives
> Speaking of shootings, I guess u missed it: Orlando terrorist/mass shooters dad endorsed Hillary Clinton.
>
> HAHAHAHAH twitter.com/chrismurphyct/…

R.O.C.K. in the @ROCKInTheUSSA · 9 Aug 2016

Time for a new doctor, Jon.

>
> **jon gabriel** @exjon
> Fascist doctor's office.

from:rockintheussa until:2017-01-01

R.O.C.K. in the @ROCKInTheUSSA · 9 Aug 2016

Replying to @ConCanadian

Well, you're gonna be shocked when a Jew rules the world from Jerusalem :)
Won't be long now!
@ConCanadian

R.O.C.K. in the @ROCKInTheUSSA · 9 Aug 2016

Replying to @ConCanadian

Have you noticed the "USSA" in my name, comrade?
@ConCanadian

1

R.O.C.K. in the @ROCKInTheUSSA · 9 Aug 2016

Replying to @ConCanadian

Our only problem(s) is/are that we threw out God and the Constitution.
Canada never had them to begin with.
It ALL sucks now.
@ConCanadian

R.O.C.K. in the @ROCKInTheUSSA · 9 Aug 2016

Someone who ISN'T a "Second Amendment person" says that.

> **ed** @edkrayewski
> Donald Trump is what a Democrat might imagine a Republican is like.
> "Second Amendment people" lol who says that?

R.O.C.K. in the @ROCKInTheUSSA · 9 Aug 2016

Sadly, you are correct.
Mr. Toad's Wild Ride will take care of that.

> **Stephen Miller** @redsteeze
> We're not even close to peak crazy

R.O.C.K. in the @ROCKInTheUSSA · 9 Aug 2016

Replying to @ConCanadian

Been there many times.
Nice beer & mountains.
I prefer freedom, eh?
:)
@ConCanadian

from:rockintheussa until:2017-01-01

R.O.C.K. in the @ROCKInTheUSSA · 9 Aug 2016
I'd be willing to bet that Hillary & Bill actually have more $$ than Donald Trump does.
Totally serious here.

1

R.O.C.K. in the @ROCKInTheUSSA · 9 Aug 2016
Replying to @Ann_Tagonist_
Especially since the curricula have been dumbed down decade after decade to produce ignorant global worker bees.
@Ann_Tagonist_ @laylanelk

1

R.O.C.K. in the @ROCKInTheUSSA · 9 Aug 2016
I know! Let's put one up against an F-22 & see which wins!
youtube.com/watch?v=z4eyDO…
Sad.
Not to mention China/Russia.

> **Bill Beam** @BillBeam1
> Commander Receiving F-35As: 'It's Going to Be an Absolute Monster'
> dodbuzz.com/2016/08/05/com…

1 1

R.O.C.K. in the @ROCKInTheUSSA · 9 Aug 2016
Replying to @ugottabekidn
Yep. And that's the intent, of course, with the details waaaaay down in the middle of the article.

1

R.O.C.K. in the @ROCKInTheUSSA · 9 Aug 2016
Lessee...
Iran's bitch or Russia's bitch...
Iran's bitch or Russia's bitch...
Think I'll pick neither.

>
>
> **CC** @ChatByCC
> Hold Obama-Hillary-Kerry responsible for the horrific Nuclear #IranDeal
>
> 400M #IranRansom

R.O.C.K. in the @ROCKInTheUSSA · 9 Aug 2016
Replying to @ugottabekidn
He did it legally, through an FFL, with BGC, and CA's 10 day wait.
Just like buying at a gun store

from:rockintheussa until:2017-01-01

R.O.C.K. in the @ROCKInTheUSSA · 9 Aug 2016

Replying to @ConCanadian

1) it's "of", not "og"
2) you're thinking of Trudeau, not Washington
3) O Canuckistan!
@ConCanadian

R.O.C.K. in the @ROCKInTheUSSA · 9 Aug 2016

So if you aren't a Trumpaloompa you're a "traitor"? A traitor to whom? America? The Republican Party?
Do elaborate.

The Trump Movement @movement_trump
IL R-Sen. @SenatorKirk is a never Trump traitor. Call his office & tell them we refuse to vote for him 202-224-2854

2 1

R.O.C.K. in the @ROCKInTheUSSA · 9 Aug 2016

Replying to @Craigthepatriot

Yep.
And Mr. Toad's Wild Ride *IS* coming. Soon.
It won't be pretty.

R.O.C.K. in the @ROCKInTheUSSA · 9 Aug 2016

Replying to @maddie3140

Yep.
The whole thing, top to bottom, is corrupt. All 3 branches, both parties.
With a handful of notable exceptions.

R.O.C.K. in the @ROCKInTheUSSA · 9 Aug 2016

Y'all oughta mosey over to danaloeschradio.com/archives and listen to today's Hour 1 - all about ISIS Dad sitting behind Hillary, etc.

R.O.C.K. in the @ROCKInTheUSSA · 9 Aug 2016

I'm old enough to remember when the executive branch didn't make laws...
Those were the days...

Andrew Malcolm @AHMalcolm
There should be a rule to prevent this: Total bill for new regs under Obama is staggering via @JazzShaw Hot Air hotair.com/archives/2016/…

from:rockintheussa until:2017-01-01

1

R.O.C.K. in the @ROCKInTheUSSA · 9 Aug 2016

Replying to @ROCKInTheUSSA

And that being the case - why in the hell would they want THAT SAME DAMN GOV'T to control arms?!?

@HarryThetech76 @MatherDonald @MDSebach

R.O.C.K. in the @ROCKInTheUSSA · 9 Aug 2016

Replying to @ROCKInTheUSSA

Read their writings - the founders were rightly VERY concerned that the gov't would grow too strong

@HarryThetech76 @MatherDonald @MDSebach

1 1

R.O.C.K. in the @ROCKInTheUSSA · 9 Aug 2016

Replying to @HarryThetech76

The whole point of RKBA - AND the militia - was as a hedge against an out of control feral gov't.

@HarryThetech76 @MatherDonald @MDSebach

1

R.O.C.K. in the @ROCKInTheUSSA · 9 Aug 2016

Replying to @Pqlyur1

checks

Nope. Not just you.

R.O.C.K. in the @ROCKInTheUSSA · 9 Aug 2016

Replying to @jdruva41 @_wintergirl93

I was hoping for somewhere off-planet.

R.O.C.K. in the @ROCKInTheUSSA · 9 Aug 2016

Replying to @jdruva41 @_wintergirl93

All I want is a nice little island somewhere.

America is toast.

It's going to get very, very, very, VERY ugly.

1 1

R.O.C.K. in the @ROCKInTheUSSA · 9 Aug 2016

Replying to @jdruva41 @_wintergirl93

What's Left of America has gone full frontal looney toons.

And it isn't accidental.

It's Alinsky in action.

from:rockintheussa until:2017-01-01

R.O.C.K. in the @ROCKInTheUSSA · 9 Aug 2016
What kind of disgusting scum commemorates the life of a two bit assh*le thug who robs a store & attacks an officer?

> **Lizzy Lou Who** @_wintergirl93
> You put shredded up babies in casserole dishes. Shut your fucking pie hole. twitter.com/cecilerichards…

2

R.O.C.K. in the @ROCKInTheUSSA · 9 Aug 2016
Sticks and stones may break my bones, but hollow points expand on impact. :)

> **Amy Curtis** @RantyAmyCurtis
> I use words too: "I have a gun and I am prepared to shoot you." twitter.com/laurasessions1…

1 4

R.O.C.K. in the @ROCKInTheUSSA · 9 Aug 2016
You had me at "this entire election year has been one long damage".

> **Clowns All Around** **Me** @AllyGeighter
> We can safely say this entire election year has been one long damage control on both sides #DamageControl2016 twitter.com/stephenstephan…

1 1

R.O.C.K. in the @ROCKInTheUSSA · 9 Aug 2016
In a sane world, what would matter would be that SHE repeatedly - and intentionally - broke the law.

> **John Schindler** @20committee
> So why *did* the #FBI give Hillary a pass on the TS/SCI+ #NSA emails on her "UNCLAS" server....Asking for a friend. observer.com/2016/08/did-ns…

R.O.C.K. in the @ROCKInTheUSSA · 9 Aug 2016
Replying to @ROCKInTheUSSA @SooperMexican
There's really no apparent difference between many Trumpwacks and their tactics and progressive liberals and THEIR tactics.

R.O.C.K. in the @ROCKInTheUSSA · 9 Aug 2016
Tweeps, you really should read this.

1

R.O.C.K. in the @ROCKInTheUSSA · 9 Aug 2016

Well, yeah.
It's What's Left of America.
Of COURSE we have two brain damaged candidates running for president!

> **RedState** @RedState
> Has Trump Suffered Brain Damage? - I have no problem with this. Kathleen Parker, a conservative writer for the ... ow.ly/wXn1503hTyq

R.O.C.K. in the @ROCKInTheUSSA · 9 Aug 2016

Replying to @MangyLover @SaltyBlackBroad

Only 8:00 here.
Count me in :)

1

R.O.C.K. in the @ROCKInTheUSSA · 9 Aug 2016

Replying to @skydash

You said "Declaration of Independence" :O
RAAAAYYYYCIIIIISSSSSSSSSSS!!!
@skydash @SaltyBlackBroad

1

R.O.C.K. in the @ROCKInTheUSSA · 9 Aug 2016

Replying to @SaltyBlackBroad

I tend to agree. But I think it still does locally, and we're going to need that.
#MrToadsWildRide

R.O.C.K. in the @ROCKInTheUSSA · 9 Aug 2016

Replying to @ejosh1

LOL, I'm blocked, can't see it :O
@ejosh1 @SlickeryTrigger @ScotsFyre @tarheeltroll @mckelvey_ian @RickCanton

1 3

R.O.C.K. in the @ROCKInTheUSSA · 9 Aug 2016

Replying to @SaltyBlackBroad

For example, in the last 3 years Idaho's state gov't has given us
a) campus carry
b) permit-less concealed carry
#important

1

R.O.C.K. in the @ROCKInTheUSSA · 9 Aug 2016

Hmmmm...
Between the Lion of the tribe of Judah & the lion of the tribe of cuck, I think I'ma go with the Judah one.

1

R.O.C.K. in the @ROCKInTheUSSA · 9 Aug 2016

Replying to @ejosh1

Can someone flowchart that for me please?
Preferably in orange?
@ejosh1 @SlickeryTrigger @ScotsFyre @tarheeltroll @mckelvey_ian @RickCanton

2 1 1

R.O.C.K. in the @ROCKInTheUSSA · 9 Aug 2016

Replying to @theironicview

Still, I suspect that you'd look good with the orange one!
#FashionStatement, believe me.
All the best and most luxurious!
@theironicview

R.O.C.K. in the @ROCKInTheUSSA · 9 Aug 2016

Replying to @graylion11

That is correct.
And yet, here we are.
Mr. Toad's Wild Ride is about to begin in What's Left of America.

R.O.C.K. in the @ROCKInTheUSSA · 9 Aug 2016

Replying to @tarheeltroll

drags out old, tired Dunce caps... again...
@tarheeltroll @mckelvey_ian @SlickeryTrigger @ScotsFyre @RickCanton

We the People have two (2) dunce caps,
one (1) **orange** dunce cap and one (1) **blue** dunce cap.
If we don't pick the **orange** dunce cap, teh logicks and teh maffs don't say we have then picked the **blue** dunce cap, just as if we don't pick the **blue** dunce cap teh logicks and teh maffs don't say we picked teh **orange** dunce cap.
Maffs and Logicks are hard, but we know you can do it.
We suggest putting on your, well, your Thinking Caps.

- Sincerely, Your Friends,
Americans for a Constitutional America

#MACA
Make America Constitutional Again

3

R.O.C.K. in the @ROCKInTheUSSA · 9 Aug 2016

Replying to @ian_mckelvey

All the best outsourcing, believe me.
YUGE!!
@mckelvey_ian @SlickeryTrigger @ScotsFyre @tarheeltroll @RickCanton

2 2

R.O.C.K. in the @ROCKInTheUSSA · 9 Aug 2016

LOL - I'm enjoying his endorsing RINOs McCain & Ryan :)
#TheCuckening
@SlickeryTrigger @ScotsFyre @tarheeltroll @mckelvey_ian @RickCanton

2 1 3

R.O.C.K. in the @ROCKInTheUSSA · 9 Aug 2016

Replying to @ScotsFyre

I'd give him a straight C, no plus.
For #TheCuckening
@ScotsFyre @tarheeltroll @mckelvey_ian @RickCanton

3

R.O.C.K. in the @ROCKInTheUSSA · 9 Aug 2016

Good Lord.

Cari Kelemen @KelemenCari
There are at least TWO people helping Hillary stand! #ManyPeopleAreSaying she's not healthy enough to be President.

1 1 1

R.O.C.K. in the @ROCKInTheUSSA · 9 Aug 2016

from:rockintheussa until:2017-01-01

It's 2022, Hillary is in her 2nd term, and this guy's daughter in law has a TV show. Interviews Dad about Hillary.

Nick Short @PoliticalShort
Hey @HillaryClinton here's the father of the Orlando jihadist & supporter of the Taliban...supporting YOU in Orlando

1 1

R.O.C.K. in the @ROCKInTheUSSA · 9 Aug 2016
That little head waving thing is telling. Less pronounced here, but seems to frequently be there when she goes.

> **Bill Periman#FeedTheGITMO** @BillPeriman
> WOW! Hillary Freezes Again!... Has Another Mid-Sentence Blackout on Stage in Florida (VIDEO) shar.es/1ZEvt0 via @gatewaypundit

1 1

R.O.C.K. in the @ROCKInTheUSSA · 9 Aug 2016
This doesn't surprise me at all. Many of the global elite are "no-growthers" who want to greatly reduce population.

> **The D.C. Clothesline** @DCClothesline
> Before America Wanted to Eradicate Them, the U.S. Military was Weaponizing the Zika Mosquito tinyurl.com/zngrag5

R.O.C.K. in the @ROCKInTheUSSA · 8 Aug 2016
Replying to @redsteeze
We left "Idiocracy" in the dust 6 months ago...

2

R.O.C.K. in the @ROCKInTheUSSA · 8 Aug 2016
Yep. LOLOLOL indeed!
I fully expect that the average temp on Planet Earth will soon be 8595.6 degrees Fahrenheit.
@smod2016

R.O.C.K. in the @ROCKInTheUSSA · 8 Aug 2016
Replying to @JennJacques @Charlies1600
I'm still trying to figure out how you "stay focus".
Is it with the adjustment knob & duct tape? Superglue?

1

from:rockintheussa until:2017-01-01

R.O.C.K. in the @ROCKInTheUSSA · 8 Aug 2016

Replying to @GSDDogLover2 @LeahR77

Maybe.
I'm leaning more to 6 feet under wrapped in uncooked bacon.
#ButThatsJustMe

R.O.C.K. in the @ROCKInTheUSSA · 8 Aug 2016

Replying to @TheUSALifeStyle

OOOPSIE! You misspelled!
@TheUSALifeStyle @heytana @GovPenceIN @realDonaldTrump @mike_pence

1

R.O.C.K. in the @ROCKInTheUSSA · 8 Aug 2016

Replying to @wikileaks

Well, I'm sure there was no intent to commit any crime, and besides...
anybody got some Diazepam?
@wikileaks @Ann_Tagonist @NatSecGeek

3 16

R.O.C.K. in the @ROCKInTheUSSA · 8 Aug 2016

Replying to @Charlies1600 @JennJacques

POINTS FOR HIJAB!!! Carry the flag! Because RELIGION OF PEACE (and stuff).
Sigh...
headdesk

1

R.O.C.K. in the @ROCKInTheUSSA · 8 Aug 2016

America has devolved to the point where speechwriters write what "our" potential leaders say, and whoever fools us best wins.
Disgusting.

Home Moments from:rockintheussa until:2017-01- Have an account? Log in

from:rockintheussa until:2017-01-01

Top Latest People Photos Videos News Broadcasts

Beheading Her Doll goo.gl/3kWksE goo.gl/gXiBkz

R.O.C.K. in the @ROCKInTheUSSA · 8 Aug 2016
LOL, not a problem :)
I'm on the side of sanity, and Trayvon, Mike Brown, and the rest are nothing but Alinsky pawns.

R.O.C.K. in the @ROCKInTheUSSA · 8 Aug 2016
BREAKING!
Trump and Hillary to fight it out MMA-style in NY Nursing Home!
Presidency to be decided by Old People Judges!
Polls go haywire!!!
1

R.O.C.K. in the @ROCKInTheUSSA · 8 Aug 2016
Replying to @JennJacques
stays focus, but raises an eyebrow
;)
@JennJacques @Charlies1600
3 1

R.O.C.K. in the @ROCKInTheUSSA · 8 Aug 2016
Psssst - rooster - I'm on your side. I use sarcasm to make a point.
Trayvon got exactly what he deserved, I totally agree.
@rooster_ttn
1

R.O.C.K. in the @ROCKInTheUSSA · 8 Aug 2016
I have all the best and most luxurious arguments, comrade rooster!
Trayvon could have been president, believe me!
@rooster_ttn
1

R.O.C.K. in the @ROCKInTheUSSA · 8 Aug 2016
Replying to @MushKat
That was then.
This is now.
Where am I again?
1

R.O.C.K. in the @ROCKInTheUSSA · 8 Aug 2016
Replying to @PolitiBunny
This. Is. Blasphemy.
1

from:rockintheussa until:2017-01-01

Replying to @MushKat

wanders off

1

R.O.C.K. in the @ROCKInTheUSSA · 8 Aug 2016

Replying to @MushKat

Uhhhhh... follower? Where am I?

1

R.O.C.K. in the @ROCKInTheUSSA · 8 Aug 2016

Replying to @MushKat

What were we talking about?

1 1

R.O.C.K. in the @ROCKInTheUSSA · 8 Aug 2016

Replying to @MushKat

LOL - remind me to remind you!!!

1 1

R.O.C.K. in the @ROCKInTheUSSA · 8 Aug 2016

Replying to @ROCKInTheUSSA @MushKat

John Belushi and Dan Akroyd were amazing - they did it ALL for fun! :)

1

R.O.C.K. in the @ROCKInTheUSSA · 8 Aug 2016

Replying to @ROCKInTheUSSA @MushKat

And Jake and Elwood came down the aisle, briefcase attached, Belushi did a cartwheel on the stage, and they played a whole set :)

1 1

R.O.C.K. in the @ROCKInTheUSSA · 8 Aug 2016

Replying to @ROCKInTheUSSA @MushKat

Two days of filming, and the Bros weren't in the scene :(
BUT - when we were wrapped, the band suddenly started playing...

1 1

R.O.C.K. in the @ROCKInTheUSSA · 8 Aug 2016

Replying to @MushKat

Scene shot at Hollywood Palladium - where the band is playing and the Troopers come in.

1 1

R.O.C.K. in the @ROCKInTheUSSA · 8 Aug 2016

Replying to @MushKat

Psssst - I was an extra in the first Blues Brothers movie :)

from:rockintheussa until:2017-01-01

R.O.C.K. in the @ROCKInTheUSSA · 8 Aug 2016
It becomes more and more obvious what his real goals are, doesn't it?
And they have nothing to do with America or Americans.

R.O.C.K. in the @ROCKInTheUSSA · 8 Aug 2016
Yes. And I expect this to be nationwide in November, along with the dead voters & repeat voters for the Dems.

> **Heidi Bach, Ph.D.** @drheidibach
> In Chicago, a Voting Machine Was Pre-Wired… to Vote for DEMOCRATS ONLY! (Must Read) ln.is/usanewsinsider…

1 1

R.O.C.K. in the @ROCKInTheUSSA · 8 Aug 2016
Replying to @freelancer1787
Can we please just keep winter away for five years or so? I get soooooooo tired of scraping snow off of my car :(

1 1

R.O.C.K. in the @ROCKInTheUSSA · 8 Aug 2016
Of course they do... the taqiyya is strong with them.

> **Jewhadi™** @JewhadiTM
> Instead of Islamic terrorism, Khans blame Donald Trump for growing intolerance toward Muslims usat.ly/2aWCHSh via @USATODAY

R.O.C.K. in the @ROCKInTheUSSA · 8 Aug 2016
Replying to @ROCKInTheUSSA
Actually, I can't verify that that's him, but it is "interesting", isn't it?

R.O.C.K. in the @ROCKInTheUSSA · 8 Aug 2016
Replying to @l8O50l_MGMT
Yep.

R.O.C.K. in the @ROCKInTheUSSA · 8 Aug 2016
Replying to @l8O50l_MGMT
I don't disagree :)
THAT is how much she wants - and believes she deserves - the presidency.

1

R.O.C.K. in the @ROCKInTheUSSA · 8 Aug 2016

from:rockintheussa until:2017-01-01

And here he is. The guy with the Diazepam pen who rushes to Hillary's aid when she checks out. twitter.com/Fart1488/statu…

This Tweet is unavailable.

1 3 2

R.O.C.K. in the @ROCKInTheUSSA · 8 Aug 2016

I'll be there! Christians, if you've never gone, this is EXCELLENT!

> **Koinonia House** @KoinoniaHouse
> Book your tickets now to hear @ProphecyDepot @lamarzulli @Joel7Richardson @JosephFarah @radiomcguire and more at koinoniainstitute.org/conference/

R.O.C.K. in the @ROCKInTheUSSA · 8 Aug 2016

Replying to @ROCKInTheUSSA

Hillary doesn't even like men, and according to those in the neighborhood during Bill's presidency she brought in hookers.

1

R.O.C.K. in the @ROCKInTheUSSA · 8 Aug 2016

Replying to @I8O50I_MGMT

I really don't think so. Their marriage was never anything but one of convenience, to get them both far in politics.

2

R.O.C.K. in the @ROCKInTheUSSA · 8 Aug 2016

Replying to @Crapplefratz @redsteeze

He's created a ton of jobs, especially for "little people" who may find employment difficult in most places.

1 1 1

R.O.C.K. in the @ROCKInTheUSSA · 8 Aug 2016

Replying to @kankokage

Good! Israeli would have kicked his butt anyway :)

R.O.C.K. in the @ROCKInTheUSSA · 8 Aug 2016

Replying to @Crapplefratz @redsteeze

He also knows the difference between naughty and nice. Doesn't intentionally blur the lines.

1

R.O.C.K. in the @ROCKInTheUSSA · 8 Aug 2016

from:rockintheussa until:2017-01-01

Replying to @ScottInSC

You didn't show the whole keyboard, Scott!

1

R.O.C.K. in the @ROCKInTheUSSA · 8 Aug 2016

At least that ballot has my personal choice on it, even though they put him last.

Smirque de Sar @FoundersGirl

#IStartCryingWhen I think about casting my 2016 ballot.

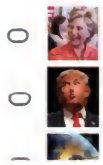

1

R.O.C.K. in the @ROCKInTheUSSA · 8 Aug 2016

Replying to @ROCKInTheUSSA

At least we finally know who Cory Booker's imaginary friend T-Bone is.
He's the d00d with Diazepam.

from:rockintheussa until:2017-01-01

cackling... falls down... T-Bone jabs her again.

1 1

R.O.C.K. in the @ROCKInTheUSSA · 8 Aug 2016
I can hardly wait for Hillary to short circuit while she's being sworn in.
I can see it now. Big black T-Bone d00d jabs her with Diazepam...

1 1 1

R.O.C.K. in the @ROCKInTheUSSA · 8 Aug 2016
Not to worry, there's still a bunch of us out here in flyover country :)

R.O.C.K. in the @ROCKInTheUSSA · 8 Aug 2016
Replying to @ScottInSC @RustyIronRat
Seems to me the VA Mayor now has GREAT cred for a higher Democrat office! Governor? US Senator?

R.O.C.K. in the @ROCKInTheUSSA · 8 Aug 2016
Replying to @KT_So_It_Goes @Beer__Wolf
But would the demogorgon actually EAT @neiltyson (Neil deGrasse Tyson) or would it spit him out in disgust?
#ThingsIOftenWonder

R.O.C.K. in the @ROCKInTheUSSA · 8 Aug 2016
Yikes.
And I love her saying it's Donald's "Stream of Consciousness Tour" :)

> **Mark R. Levin** @marklevinshow
> What??? fb.me/HuFQ0HI9

R.O.C.K. in the @ROCKInTheUSSA · 8 Aug 2016
ICYMI - Simone Biles -
youtube.com/watch?v=VfBhva...
Like someone else said, "The rest of y'all can go on home now".
:)

R.O.C.K. in the @ROCKInTheUSSA · 8 Aug 2016
Replying to @Artist_Angie @danmsnyder @PointlessPol
How about that Canadia, eh?

1 2

Outstanding! Especially for a patriarchy cis-conservative who likes guns and stuff. Ewwww.
:)

> **Kurt Schlichter** @KurtSchlichter
> My new @townhallcom! || Dear Kurt, What Should I Do? I Think The Guy Shooting & Yelling About ISIS Is A Tea Partier townhall.com/columnists/Kur…

1 2 2

R.O.C.K. in the @ROCKInTheUSSA · 8 Aug 2016
Replying to @simplylorilee
Pretty sure he said it tongue in, well, cheek ;)
@simplylorilee @MushKat @CoolCzech1 @Hunter7Taylor @conservative72 @Live_Free_orDie

1 2

R.O.C.K. in the @ROCKInTheUSSA · 8 Aug 2016
Replying to @CoolCzech1
See @CheIieinTX's and @MushKat's comments :)
@CoolCzech1 @Hunter7Taylor @conservative72 @Live_Free_orDie

2

R.O.C.K. in the @ROCKInTheUSSA · 8 Aug 2016
Replying to @hopingforachang @KatyinIndy
Yep.
They have nothing against doing ANYthing to win, and crossing over isn't even cheating.
#IdiotRepublicans

1 1

R.O.C.K. in the @ROCKInTheUSSA · 8 Aug 2016
Replying to @CoolCzech1
HAHAHAH

Home Moments from:rockintheussa until:2017-01- Have an account? Log in

from:rockintheussa until:2017-01-01

Top Latest People Photos Videos News Broadcasts

1 2

R.O.C.K. in the @ROCKInTheUSSA · 8 Aug 2016
#InternationalCatDay
#NationalCATDay
Gary Seven and Cat.

1 1

R.O.C.K. in the @ROCKInTheUSSA · 8 Aug 2016
Just listened to John Lott on Friday's @marklevinshow (at 1:38:10 mark) and ordered his new book:
amazon.com/gp/product/162…
The War on Guns

4 9

R.O.C.K. in the @ROCKInTheUSSA · 8 Aug 2016
So Trump endorses elderly RINO has-been and sellout John McCain over conservative Kelli Ward.
A show of hands from everyone who's surprised?

2

R.O.C.K. in the @ROCKInTheUSSA · 8 Aug 2016
Replying to @Pamela_Moore13

from:rockintheussa until:2017-01-01

R.O.C.K. in the @ROCKInTheUSSA · 8 Aug 2016

You don't need or want the states!

All the best and most luxurious votes, believe me. twitter.com/realDenaldTrum…

This Tweet is unavailable.

R.O.C.K. in the @ROCKInTheUSSA · 8 Aug 2016

Replying to @_wintergirl93 @CoryBooker

OMG.

What if - what if - THIS is T-Bone?!?

1

R.O.C.K. in the @ROCKInTheUSSA · 8 Aug 2016

The US Is About Send Weapons-Grade Uranium To A Belgian Reactor Targeted By ISIS

dailycaller.com/2016/08/07/the…

What could go wrong?

from:rockintheussa until:2017-01-01

1

R.O.C.K. in the @ROCKInTheUSSA · 8 Aug 2016

Reasons why I love Idaho #37:
In the parking lot when I got to work today :)
'Merica

1 3 4

R.O.C.K. in the @ROCKInTheUSSA · 8 Aug 2016

All the best and most luxurious credits, believe me! twitter.com/CrankyGordon/s…

This Tweet is unavailable.

R.O.C.K. in the @ROCKInTheUSSA · 8 Aug 2016

That dog has excellent form!! twitter.com/TheFunnyVine/s…

This Tweet is unavailable.

1

R.O.C.K. in the @ROCKInTheUSSA · 8 Aug 2016

Replying to @ScotsFyre

Aye, there's the rub: the GOP leadership no longer DOES believe in limited gov't. $ and Power. And Globalism.

1 1 4

R.O.C.K. in the @ROCKInTheUSSA · 8 Aug 2016

from:rockintheussa until:2017-01-01

Replying to @ScottInSC
I mentioned the other day that the misuse of that word drives me nuts.
Your double quotes are appreciated :)

1

R.O.C.K. in the @ROCKInTheUSSA · 8 Aug 2016
Susan Wright of RedState speaks for a LOT of us with this:
redstate.com/sweetie15/2016...
Christian crossroads & the lesser of 2 evils.

R.O.C.K. in the @ROCKInTheUSSA · 8 Aug 2016
Nope.
Because they really don't care if it's Trump or Hillary. They're both establishment, and they'll continue the agenda.

1

R.O.C.K. in the @ROCKInTheUSSA · 8 Aug 2016
Cats are devious! I really like how two of yours are disguised :O
#InternationalCatDay

Deus Ex Mushina @MushKat
Gave Lunchmeat treats for #InternationalCatDay.

Kind of like any other day....

1 1 1

R.O.C.K. in the @ROCKInTheUSSA · 8 Aug 2016
Replying to @ImCh1quita
And with that tweet, I hereby officially guarantee you're going to really like that book.
It's important.

1 1

R.O.C.K. in the @ROCKInTheUSSA · 8 Aug 2016
Replying to @ImCh1quita
You're welcome.
I think the Lord is using Joel for some very powerful last days revelations. And I'm talking real, not spooky.

1 1

R.O.C.K. in the @ROCKInTheUSSA · 8 Aug 2016
Replying to @ImCh1quita
That one is a new printing, says 2015, but it originally came out about 5 or 6 years ago.

from:rockintheussa until:2017-01-01

R.O.C.K. in the @ROCKInTheUSSA · 8 Aug 2016

Replying to @ImCh1quita

Maybe 5 years ago. It'll knock your socks off. All about Daniel, Ezekiel, etc. I've heard Joel speak as well - very humble man.

2 1

R.O.C.K. in the @ROCKInTheUSSA · 8 Aug 2016

Replying to @ImCh1quita

Yep. Rammstein is like that.
Otherwise pretty sweet though ;)

1 1

R.O.C.K. in the @ROCKInTheUSSA · 8 Aug 2016

@ImCh1quita

Hey, I just saw your "eschatology novice" in your profile. Have you read Joel Richardson's "The Islamic Antichrist"?

1 1

R.O.C.K. in the @ROCKInTheUSSA · 8 Aug 2016

Replying to @SohlerSarah @ChelieinTX

You can explain a lot with donuts.

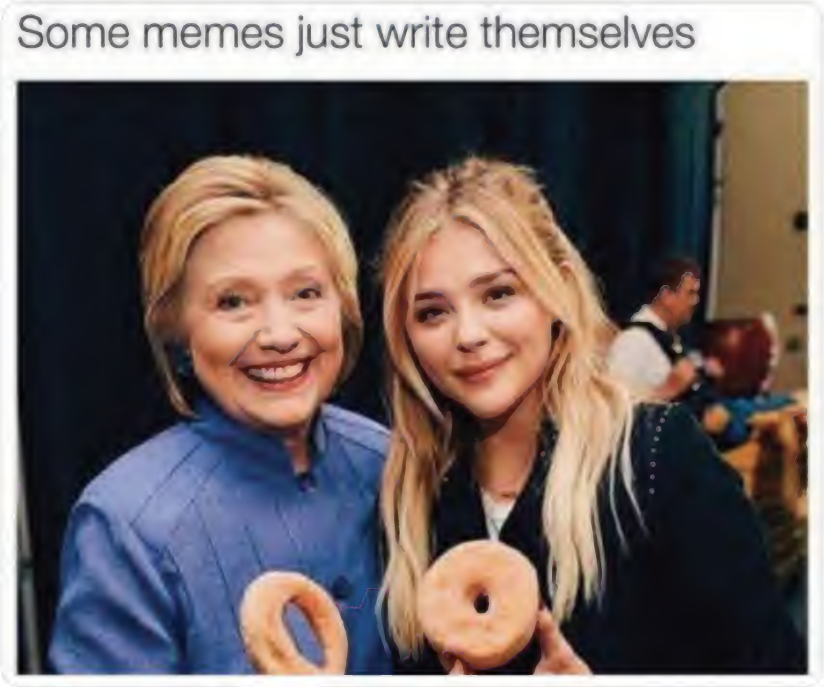

1 2

R.O.C.K. in the @ROCKInTheUSSA · 8 Aug 2016

I just told Rammstein it's #InternationalCatDay.
He wasn't impressed.

from:rockintheussa until:2017-01-01

1 4

R.O.C.K. in the @ROCKInTheUSSA · 8 Aug 2016

Replying to @VerumVulnero1

Bill Mitchell: "Imagine we don't have air. Show me evidence I'm dying."
:)
¯_(ツ)_/¯
@VerumVulnero1 @JustEric @mitchellvii

1

R.O.C.K. in the @ROCKInTheUSSA · 8 Aug 2016

Rather fond of this one too:
#InternationalCatDay

3 3

R.O.C.K. in the @ROCKInTheUSSA · 8 Aug 2016

My personal favorite cat meme:
#InternationalCatDay

from:rockintheussa until:2017-01-01

2 21 40

R.O.C.K. in the @ROCKInTheUSSA · 8 Aug 2016

Replying to @FluffysGames

YES!!!
@FluffysGames @AsheSchow

R.O.C.K. in the @ROCKInTheUSSA · 7 Aug 2016

Replying to @ExoViper12

There ARE 57 "states" of Islam.
Who knows?
@14c380d5fff3490 @mindbendermind

1 1 1

R.O.C.K. in the @ROCKInTheUSSA · 7 Aug 2016

Replying to @kimieand

Fortunately I'm not one.
I'm just a guitar-playing rattlesnake.
¯_(ツ)_/¯
@kimieand @RichardGrenell @realDenaldTrump

R.O.C.K. in the @ROCKInTheUSSA · 7 Aug 2016

Replying to @heatpacker

We know she fell and wore prism glasses. Allegedly a brain blood clot, could recur. She's a mess.
@heatpacker @ItsJustJill

4 2 1

R.O.C.K. in the @ROCKInTheUSSA · 7 Aug 2016

Replying to @TheRoadbeer

Parody chocker candidate, believe me!
BAD.
@TheRoadbeer @realDenaldTrump @RichardGrenell @realDonaldTrump

from:rockintheussa until:2017-01-01

R.O.C.K. in the @ROCKInTheUSSA · 7 Aug 2016

Replying to @Flahutin

YUUUUUUUUUUUGE!, believe me.
That I will say.
BAD
@Flahutin @RichardGrenell

1 1

R.O.C.K. in the @ROCKInTheUSSA · 7 Aug 2016

Replying to @RichardGrenell

Oh, Richard.
Dear, DEAR Richard.
I've been following @realDonaldTrump from the beginning, believe me.
All the best parodies!
@RichardGrenell

1

R.O.C.K. in the @ROCKInTheUSSA · 7 Aug 2016

Replying to @mindbendermind

:)
@mindbendermind

1

R.O.C.K. in the @ROCKInTheUSSA · 7 Aug 2016

Replying to @MushKat

Literally LOL here - those sound effects... yep, that's it!
The little light went out.

1

R.O.C.K. in the @ROCKInTheUSSA · 7 Aug 2016

from:rockintheussa until:2017-01-01

Her eyes and her mouth say it all, don't they?
youtube.com/watch?v=6XDI6w…
She checked out. Handler/doctor rescued her.

1 1

R.O.C.K. in the @ROCKInTheUSSA · 7 Aug 2016
Replying to @ROCKInTheUSSA
PS - The United States of America doesn't not have "rulers".
Don't be an idiot.
@ROCKInTheUSSA @mindbendermind

1

R.O.C.K. in the @ROCKInTheUSSA · 7 Aug 2016
Yes. Yes he did, because The Onion is every bit as believable as the National Enquirer, and #TrumpLovesPecker!!

> **Mindbender Supreme: Love Dream Joy Fun Sex Machine** @mindbende…
> WAIT:
> Did Donald Trump actually just reply to an Onion article as if it was real?
> And he could rule America? #DEAD twitter.com/realDenaldTrum…

5 1 2

R.O.C.K. in the @ROCKInTheUSSA · 7 Aug 2016
Exactly.
And a LOT of those Dems will be voting for Hillary. They just wanted to get rid of Cruz.

> **MikeBates** @MikeBates
> In the first 30 primaries, Trump won 13 of 16 open primaries and lost 8 of 14 closed primaries. Republicans aren't the ones who selected him

1 2

R.O.C.K. in the @ROCKInTheUSSA · 7 Aug 2016
Replying to @JusticeWillett
YAAAAAAAAAAAAAAAAAAAAAAAAY!!!

3

R.O.C.K. in the @ROCKInTheUSSA · 7 Aug 2016
Replying to @2016Republic
Yep, read that the other day :)

1

R.O.C.K. in the @ROCKInTheUSSA · 7 Aug 2016
That's NOT Secret Service, that's a physician/handler/psychiatrist:
youtube.com/watch?v=6XDI6w…
She checked out. Watch her eyes & her mouth.

from:rockintheussa until:2017-01-01

PSA for those responding to his tweets with outrage - this is a parody account 👇👇 funny, but no blue check mark. twitter.com/realdenaldtrum…

R.O.C.K. in the @ROCKInTheUSSA · 7 Aug 2016

Replying to @2016Republic

Yep.
Different places, different rules :)

1

R.O.C.K. in the @ROCKInTheUSSA · 7 Aug 2016

O @smod2016 twitter.com/robcolbert/sta…

> This Tweet is unavailable.

R.O.C.K. in the @ROCKInTheUSSA · 7 Aug 2016

Replying to @2016Republic

Most excellent.
These days I carry wherever I go, unless I'm at work (where I can't).

R.O.C.K. in the @ROCKInTheUSSA · 7 Aug 2016

Serious question: Will Sean Hannity be jealous when Trump has sleepovers at Vlad Putin's place?

1 2

R.O.C.K. in the @ROCKInTheUSSA · 7 Aug 2016

Just be sure to vote down-ticket. State & local govt's are going to become very important (they already are).

> **DrSueDVM** @DrSueDVM
> I don't think Bible tells us 2 choose the lesser evil, so I can't vote. I respect Phil bc he initially endorsed Cruz twitter.com/sheriffclarke/…

R.O.C.K. in the @ROCKInTheUSSA · 7 Aug 2016

Replying to @ROCKInTheUSSA

There SHOULD be NO restrictions whatsoever in America.
None.
You do whatever you want in the UK, it matters little to me.
@IsaiahBright4

R.O.C.K. in the @ROCKInTheUSSA · 7 Aug 2016

from:rockintheussa until:2017-01-01

Replying to @IsaiahBright4

Nope.
Our 2nd Amendment was written to protect us against our own gov't, after our founders fought THEIR own gov't.
@IsaiahBright4

1 1

R.O.C.K. in the @ROCKInTheUSSA · 7 Aug 2016

Replying to @LadyJessMacBeth @Lady_Sappho

Somebody needs to spend some time handcuffed in the back of a police cruiser.

1

R.O.C.K. in the @ROCKInTheUSSA · 7 Aug 2016

Replying to @KurtSchlichter @RadioFreeTom

They're also going to take much of the Middle East.
Turkey is going to stop them.
Daniel 8.
#GonnaGetWild

R.O.C.K. in the @ROCKInTheUSSA · 7 Aug 2016

Replying to @TheRoadbeer

He stopped for a while?

R.O.C.K. in the @ROCKInTheUSSA · 7 Aug 2016

Replying to @CoolCzech1 @Live_Free_orDie and 5 others

Yep & the local Dem gov't is covering it up.

1 1 2

R.O.C.K. in the @ROCKInTheUSSA · 7 Aug 2016

Can we be sure this isn't John Miller or John Barron?

Katrina Jørgensen @Veribatim
Trolling level: epic.

R.O.C.K. in the @ROCKInTheUSSA · 7 Aug 2016

Yep. Those were good times!
The good old days, before the widows & orphans started butchering and gang-raping.

Boris Ryvkin @BRyvkin

@sawmilltaters
Hey, it's just a lil' guy tryin' to make a living.
Might even be a distant relative of mine!

1 3

R.O.C.K. in the @ROCKInTheUSSA · 7 Aug 2016
Replying to @BlackIrishI
It's so far beyond shockingly appalling it's downright horrific.
THESE TWO are what America offers as top leadership?!?
My God.

1 1

R.O.C.K. in the @ROCKInTheUSSA · 7 Aug 2016
Replying to @BlackIrishI
Because IT'S HER TURN. Teresa! And VAGINA!! And SNIPER FIRE!!!

1 1

R.O.C.K. in the @ROCKInTheUSSA · 7 Aug 2016
Replying to @Mellecon
I call THAT Mr. Toad's Wild Ride.
Batten down the hatches.

1

R.O.C.K. in the @ROCKInTheUSSA · 7 Aug 2016
Replying to @Mellecon
We call that Islam.

1

R.O.C.K. in the @ROCKInTheUSSA · 7 Aug 2016
Replying to @Mellecon
I'm beginning to believe that Planet Earth is now passing through a Stupid part of space. Only good explanation I can think of.

1 1

R.O.C.K. in the @ROCKInTheUSSA · 7 Aug 2016
Replying to @Mellecon
Hey, my compliments on your "Everybody Sucks 2016" handle!
Perfect :)
Sadly...

1 1

R.O.C.K. in the @ROCKInTheUSSA · 7 Aug 2016
Replying to @IsaiahBright4
Isaiah, like I said- you just keep on believing.
#StockholmSyndrome is real. And calling it that is appropriate.
@IsaiahBright4 @TANSTAAFL23

from:rockintheussa until:2017-01-01

R.O.C.K. in the @ROCKInTheUSSA · 7 Aug 2016
Replying to @IsaiahBright4
Irrelevant. There are neighborhoods where non-muslims can't go, where...
@IsaiahBright4 @TANSTAAFL23 @piersmorgan @USAShooting @GBShooting
2 1 1

R.O.C.K. in the @ROCKInTheUSSA · 7 Aug 2016
Replying to @ROCKInTheUSSA
In not long THOSE neighborhoods will cover the UK.
Good luck!
@IsaiahBright4 @TANSTAAFL23 @piersmorgan @USAShooting @GBShooting
1 1 2

R.O.C.K. in the @ROCKInTheUSSA · 7 Aug 2016
Replying to @IsaiahBright4
You keep on telling yourself that, Isaiah.
And stay out of THOSE areas.
@IsaiahBright4 @TANSTAAFL23 @piersmorgan @USAShooting @GBShooting
1 1 2

R.O.C.K. in the @ROCKInTheUSSA · 7 Aug 2016
Replying to @mikepfingston2
She needs to take a walk at night in downtown Ankara.
Oh - wait - any Swedish city should do it!
1 1

R.O.C.K. in the @ROCKInTheUSSA · 7 Aug 2016
You can't fault British politeness!
We thank you for that ;)

R.O.C.K. in the @ROCKInTheUSSA · 7 Aug 2016
Replying to @ROCKInTheUSSA
See, over here OUR women are armed. And they know how to shoot.
@IsaiahBright4 @TANSTAAFL23 @piersmorgan @USAShooting @GBShooting
1 1 5

R.O.C.K. in the @ROCKInTheUSSA · 7 Aug 2016
Replying to @IsaiahBright4
And I LOVE what you're doing with your "refugees"! Your women do too :)
@IsaiahBright4 @TANSTAAFL23 @piersmorgan @USAShooting @GBShooting
2 1 4

R.O.C.K. in the @ROCKInTheUSSA · 6 Aug 2016
Replying to @MushKat

Have you watched The Last Kingdom? Another good one.

1

R.O.C.K. in the @ROCKInTheUSSA · 6 Aug 2016

Why would anyone want to?
#propaganda

> **Texbarb** @texbarb
> I can't understand a freaking word Tom Brokaw is saying. #Olympics2016

2

R.O.C.K. in the @ROCKInTheUSSA · 6 Aug 2016

Replying to @USAShooting

Poor ol' @piersmorgan - still hasn't gotten over this:
@USAShooting @GBShooting

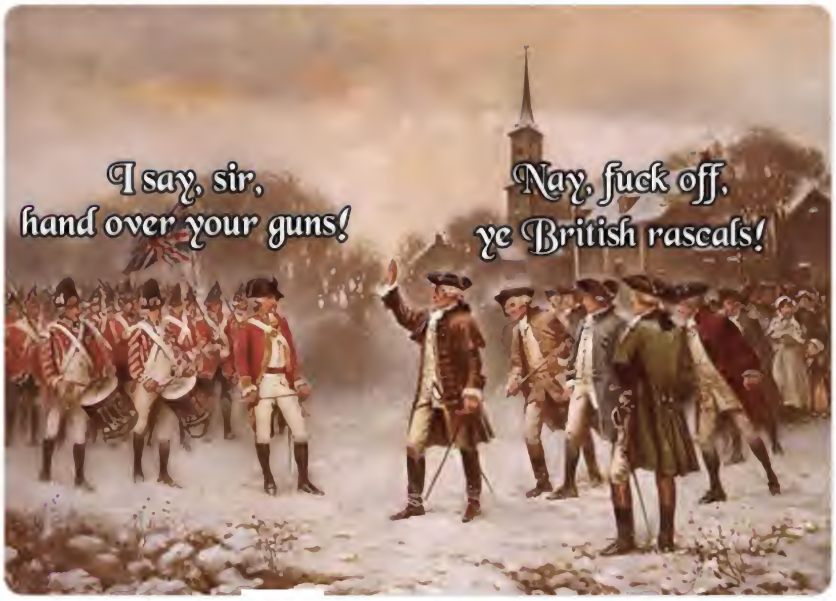

3 41 93

R.O.C.K. in the @ROCKInTheUSSA · 6 Aug 2016

Replying to @ROCKInTheUSSA @SarCatStyX @timetoact2

Lil' ring of titanium-coated magnets, keeps reflux from happening and still lets you swallow.
Awesome new tech.

1 1

R.O.C.K. in the @ROCKInTheUSSA · 6 Aug 2016

Replying to @SarCatStyX @timetoact2

Yep yep.
Got one of these installed a coupla weeks ago for acid reflex -

from:rockintheussa until:2017-01-01

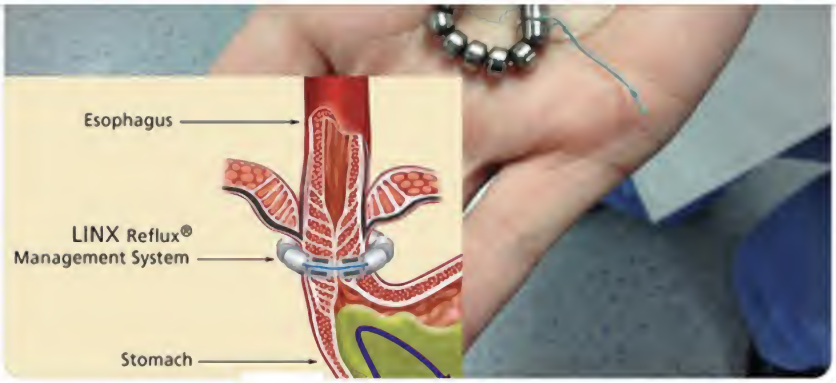

1 1

R.O.C.K. in the @ROCKInTheUSSA · 6 Aug 2016

Replying to @shieldmaidn

A wise decision!
I'm also rather fond of the "Betsy Ross" flag - I have a large one on my living room wall.

R.O.C.K. in the @ROCKInTheUSSA · 6 Aug 2016

Replying to @JHWalz32

LOL, I appreciate the encouragement, but I'm too old & tired. And still working full time.
:O

1

R.O.C.K. in the @ROCKInTheUSSA · 6 Aug 2016

When the feral gov't starts not liking the "Don't Tread On Me" Gadsden flag it's a good reminder of what it was for. twitter.com/camboviet/stat…

This Tweet is unavailable.

1 6 5

R.O.C.K. in the @ROCKInTheUSSA · 6 Aug 2016

Replying to @MushKat

It gets VERY good :)
You gonna love it!

1 1

R.O.C.K. in the @ROCKInTheUSSA · 6 Aug 2016

O @smod2016

Scott Isbell @scottisbell_
Ur vote for POTUS?

Replying to @JHWalz32
It'd be interesting, that I'll quarantee. But I'm waaaaaay too lazy :)
1 1

R.O.C.K. in the @ROCKInTheUSSA · 6 Aug 2016
WTF is this #FirstStevenJobs?!?
I've NEVER had a steven job!!
:O
1 5

R.O.C.K. in the @ROCKInTheUSSA · 6 Aug 2016
Nah, let's have a televised Event where they do it together, simultaneously. With verification.
:)

> **Chosen One Bob Henry** @Rmhenry1Henry
> I think Trump should release his tax records AFTER Hillary releases her medical records. twitter.com/mzee26/status/...

1 1 1

R.O.C.K. in the @ROCKInTheUSSA · 6 Aug 2016
Replying to @ROCKInTheUSSA
Water is funny - it's very hard to breathe :O
1

R.O.C.K. in the @ROCKInTheUSSA · 6 Aug 2016
OMG WHEW!!!!!!!!!!!!
Glad to hear that!!!
:)
1 3

R.O.C.K. in the @ROCKInTheUSSA · 6 Aug 2016
Oh Feisty, I had no idea :(
I used to be an avid whitewater kayaker - lost friends...

R.O.C.K. in the @ROCKInTheUSSA · 6 Aug 2016
Replying to @michelelfrost @SohlerSarah
Whoa.
So, I'd basically need a pontoon plane instead of the Gulfstream.
Sigh... life is like that :(
2

R.O.C.K. in the @ROCKInTheUSSA · 6 Aug 2016
This.

Home Moments from:rockintheussa until:2017-01- Have an account? Log in

from:rockintheussa until:2017-01-01

Top Latest People Photos Videos News Broadcasts

R.O.C.K. in the @ROCKInTheUSSA · 6 Aug 2016
Replying to @michelelfrost @SohlerSarah
Awwwwwwwwwww, three of my favorite tweeps meeting!!
Damn, I wish the Gulfstream wasn't in the shop!! :(
1 2

R.O.C.K. in the @ROCKInTheUSSA · 6 Aug 2016
Replying to @JHWalz32
LOL - many are the people who've said I should write a book ;)
1 1 1

R.O.C.K. in the @ROCKInTheUSSA · 6 Aug 2016
Replying to @ROCKInTheUSSA @JHWalz32
I got into programming in the early 80's at the suggestion of my band's producer :)
1 1 1

R.O.C.K. in the @ROCKInTheUSSA · 6 Aug 2016
Replying to @JHWalz32
The irony is that I had a scholarship for some serious tech computer stuff.
And years later I wound up being a programmer anyway!
2 1 1

R.O.C.K. in the @ROCKInTheUSSA · 6 Aug 2016
@Big323John
Same same.
:)

R.O.C.K. in the @ROCKInTheUSSA · 6 Aug 2016
Replying to @ChelieinTX @VLRAmyCurtis
YES! If he's that dehydrated why haven't they??
1 2

R.O.C.K. in the @ROCKInTheUSSA · 6 Aug 2016
Replying to @JHWalz32
I decided I'd rather play guitar :)
Tossed the scholarships & hit the road with a Gibson SG & a Marshall amp!
@JHWalz32 @audreyallison91
2 1 1

R.O.C.K. in the @ROCKInTheUSSA · 6 Aug 2016
Replying to @ROCKInTheUSSA
Today I'd never be in class, because I'd be locked up in the principal's or counselor's office - or jail.
@audreyallison91 @JHWalz32

2 1 1

R.O.C.K. in the @ROCKInTheUSSA · 6 Aug 2016
Isn't that a lot like when a woman replies with "I'm fine."?
#StandBack

> **LL's Heart** @ALadiesHeart
> If I react with the words "I don't even know what to say to that"...I'm probably going to have a lot to say to it.

R.O.C.K. in the @ROCKInTheUSSA · 6 Aug 2016
Replying to @themanfronUNCLE
Nope. Never.
Like many of us, Ted Cruz still has principles.
@TexasYankee001 @Bill_Rhodes54

R.O.C.K. in the @ROCKInTheUSSA · 6 Aug 2016
Sorry, but I can't vote unless you include @smod2016 as a selection.

> **Scott Ford** @ScottFordTVGuy
> If the Presidential election were held today, which candidate would you vote for? #VotingRightsAct #OhioKnocks

1 1

R.O.C.K. in the @ROCKInTheUSSA · 6 Aug 2016
LOL!!! Great photo! :)

>
> **Joel Richardson** @Joel7Richardson
> My kids are literally bouncing off the walls.

1

R.O.C.K. in the @ROCKInTheUSSA · 6 Aug 2016
Replying to @fergusonRus
Most of us DON'T hate.
But we're getting tired of the endless crime and bullshit.
@fergusonRus @GorillaChompz @HeldKerry @InfidelLizaBeth

2 1 2

R.O.C.K. in the @ROCKInTheUSSA · 6 Aug 2016
All my years of whitewater kayaking, never hit a sofa.

from:rockintheussa until:2017-01-01

Replying to @timetoact2

DM

1 1

R.O.C.K. in the @ROCKInTheUSSA · 6 Aug 2016

Replying to @statismiscancer

:)

@phuckthestate

1

R.O.C.K. in the @ROCKInTheUSSA · 6 Aug 2016

Replying to @timetoact2

Hey Gunner, how's things?

1 1

R.O.C.K. in the @ROCKInTheUSSA · 6 Aug 2016

ponders if it's time for a shot of tequila

R.O.C.K. in the @ROCKInTheUSSA · 6 Aug 2016

Well, we know for sure that Trump doesn't.

¯_(ツ)_/¯ twitter.com/PolitiBunny/st…

This Tweet is unavailable.

Home Moments from:rockintheussa until:2017-01- Have an account? Log in

from:rockintheussa until:2017-01-01

Top Latest People Photos Videos News Broadcasts

4

R.O.C.K. in the @ROCKInTheUSSA · 6 Aug 2016

Replying to @ROCKInTheUSSA

Still got a screensnip!
@jordansmama08 @LordKnighticus @acma1967 @tripletangels3 @downsouth505 @1911G_fan

from:rockintheussa until:2017-01-01

1

R.O.C.K. in the @ROCKInTheUSSA · 6 Aug 2016
I had some Photoshopped stuff but apparently deleted :(
@jordansmama08 @LordKnighticus @acma1967 @tripletangels3 @downsouth505 @1911G fan

1 2

R.O.C.K. in the @ROCKInTheUSSA · 6 Aug 2016
Replying to @SarCatStyX
LOLz - I know that :)
@SarCatStyX @TheRoadbeer @timetoact2 @James00549702 @TexasRebel1836 @watchdoggy

1

R.O.C.K. in the @ROCKInTheUSSA · 6 Aug 2016
Well, yeah - but we knew that!
:)
@jordansmama08 @LordKnighticus @acma1967 @tripletangels3 @downsouth505 @1911G fan @BlueSnoozeBlue

1

R.O.C.K. in the @ROCKInTheUSSA · 6 Aug 2016
#TrumpsHairLovesPeckersHair
#JustSayin
@jordansmama08 @LordKnighticus @acma1967 @tripletangels3 @downsouth505 @1911G fan @BlueSnoozeBlue

1

R.O.C.K. in the @ROCKInTheUSSA · 6 Aug 2016
Replying to @statismiscancer
I've been getting ready for 30 years.
You?
@phuckthestate @InsanityIsFree @TemplarsCross

1

R.O.C.K. in the @ROCKInTheUSSA · 6 Aug 2016
Replying to @TheRoadbeer
I do hope she clicked the "Learn more" thingie.
#opportunity
@TheRoadbeer @SarCatStyX @timetoact2 @James00549702 @TexasRebel1836 @watchdoggy

1 1 1

R.O.C.K. in the @ROCKInTheUSSA · 6 Aug 2016
Replying to @NaughtyBeyotch @JaneyMackWriter
Kinda like how we'll never know the motive of all those machete/bomb/gun loons

from:rockintheussa until:2017-01-01

abolish the federal government twitter.com/SenSanders/sta…

1

R.O.C.K. in the @ROCKInTheUSSA · 6 Aug 2016

Replying to @statismiscancer

In other words I have no reason to argue with ignorant children.
Bye now!
:)
@phuckthestate @InsanityIsFree @TemplarsCross

1

R.O.C.K. in the @ROCKInTheUSSA · 6 Aug 2016

Replying to @InsanityIsFree

RB, there's really no point. I'm outta this.
These children have no idea how the real world works.
#idjuts
@InsanityIsFree @TheRoadbeer

R.O.C.K. in the @ROCKInTheUSSA · 6 Aug 2016

Replying to @statismiscancer

That would be @InsanityIsFree's mom with HotPockets™ :)
@phuckthestate @TemplarsCross

1

R.O.C.K. in the @ROCKInTheUSSA · 6 Aug 2016

Replying to @koolkat14215

And Toy Poodles :)
(I earlier mistakenly insulted chihuahuas)
@koolkat14215 @InsanityIsFree @phuckthestate

1

R.O.C.K. in the @ROCKInTheUSSA · 6 Aug 2016

Replying to @koolkat14215

Literally LOL!!
@koolkat14215 @InsanityIsFree @phuckthestate

2 2

R.O.C.K. in the @ROCKInTheUSSA · 6 Aug 2016

Replying to @ROCKInTheUSSA

You see, in anarchy the Big Dog rules.
And you're definitely NOT the Big Dog :)
You're a chihuahua.
@InsanityIsFree @phuckthestate

1

from:rockintheussa until:2017-01-01

R.O.C.K. in the @ROCKInTheUSSA · 6 Aug 2016

Replying to @InsanityIsFree

Hey anarchist- how about you & your buds & me & my buds go live on Anarchy Island!
You won't last a day :)
@InsanityIsFree @phuckthestate

1

R.O.C.K. in the @ROCKInTheUSSA · 6 Aug 2016

Replying to @InsanityIsFree

I have no need to prove anything.
You and your ilk are so far gone you wouldn't comprehend it.
@InsanityIsFree @TemplarsCross @phuckthestate

1

R.O.C.K. in the @ROCKInTheUSSA · 6 Aug 2016

Replying to @jasonelevation

American women, get your burkas now and avoid the rush!
PS - gang rape is misunderstood, don't worry about it...
@CounterMoonbat @amr033

R.O.C.K. in the @ROCKInTheUSSA · 6 Aug 2016

Replying to @TemplarsCross

And people wonder why I say America is likely lost?
These twerps have NO idea what's coming.
@TemplarsCross @InsanityIsFree @phuckthestate

2 1

R.O.C.K. in the @ROCKInTheUSSA · 6 Aug 2016

Replying to @joseph_deal

Wait. I thought Harvey was just a bit over 6 feet.

1

R.O.C.K. in the @ROCKInTheUSSA · 6 Aug 2016

Replying to @KLNorvell

Nope. Nothing funny about it.
Scary as hell.
He's clueless.
@KLNorvell @PolitiBunny @ckolacia @tlwry @ImAtMyWhitsEnd @JeffMcIrish

1 1

R.O.C.K. in the @ROCKInTheUSSA · 6 Aug 2016

Replying to @InsanityIsFree

Nope, Asshat.
By dropping the bombs they saved AT LEAST a million lives, both American AND

#DeadSerious
@PolitiBunny @KLNorvell @ckolacia @tlwry @ImAtMyWhitsEnd @JeffMcIrish

R.O.C.K. in the @ROCKInTheUSSA · 6 Aug 2016
Replying to @PolitiBunny
He'd be likely to appoint Russian friends. Seriously.
By Exec Order.
@PolitiBunny @KLNorvell @ckolacia @tlwry @ImAtMyWhitsEnd @JeffMcIrish

2

R.O.C.K. in the @ROCKInTheUSSA · 6 Aug 2016
Replying to @OhioCoastie
The back of my car (Photoshopped plate, of course) -
LOVE that chrome snake!

R.O.C.K. in the @ROCKInTheUSSA · 6 Aug 2016
Yep.
"Our" government has become exactly what America's founders warned us about and tried to prevent.

> **Jeannie-ology** @jeanniology
> A gov't that excuses treason, illegality, murder, money laundering & cavorting with terrorists will look the other way 4 anything! #tcot

1

R.O.C.K. in the @ROCKInTheUSSA · 6 Aug 2016
Replying to @ROCKInTheUSSA

@ROCKInTheUSSA @DanScavino

1 2

R.O.C.K. in the @ROCKInTheUSSA · 6 Aug 2016

They're in each other's heads, believe me.
All the best and most luxurious free rent.
BAD

> **Dan Scavino** @DanScavino
> Crooked mixing up her opponent, @realDonaldTrump - as her husband. DJT is in Crooked's head. Her worst nightmare. vine.co/v/5qdOhepxIhT

1 1 2

R.O.C.K. in the @ROCKInTheUSSA · 6 Aug 2016

Not for Barry. He's got Secret Service protection for life.
More like "murderous".

>
> **Jason** @jasonelevation
> Suicidal.

R.O.C.K. in the @ROCKInTheUSSA · 6 Aug 2016

O.M.G.
Best 5 minutes and 43 seconds on this election I've seen yet!
Well, other than Hillary short circuiting...

> **(((Lizzy Mac)))** @NoLiesLizzy
> Replying to @NH92276
> evidence: youtube.com/embed/kSE-XoVK...

1

R.O.C.K. in the @ROCKInTheUSSA · 6 Aug 2016

Watch it. Statue liable to be beheaded.

> **jon gabriel** @exjon
> Rio's Christ the Redeemer statue is a giant macro aggression to Muslim athletes.

R.O.C.K. in the @ROCKInTheUSSA · 6 Aug 2016

A pity that someone like Jeanine Pirro, who I used to think had a clue, still doesn't get Barry is doing as promised

from:rockintheussa until:2017-01-01

R.O.C.K. in the @ROCKInTheUSSA · 6 Aug 2016
This:
washingtonpost.com/opinions/donal…

> Trump's hypersensitivity and unedited, untempered Pavlovian responses are, shall we say, unusual in both ferocity and predictability.
>
> This is beyond narcissism. I used to think Trump was an 11-year-old, an undeveloped schoolyard bully. I was off by about 10 years. His needs are more primitive, an infantile hunger for approval and praise, a craving that can never be satisfied. He lives in a cocoon of solipsism where the world outside himself has value — indeed exists — only insofar as it sustains and inflates him.

R.O.C.K. in the @ROCKInTheUSSA · 6 Aug 2016
Moooslim #FirstSevenJobs
1. suicide bomber
2.
3.
4.
5.
6.
7.

1 2

R.O.C.K. in the @ROCKInTheUSSA · 6 Aug 2016
Hey America! Let's bring half a million or so more of these savages to the US! 300,000 already funded to come!
WEEE!

Dom the Conservative @ConservativeDom
Judge Frees Muslim Gang-Rapists, Victim Takes Grisly Matters Into Own Hands dlvr.it/LypHFt

R.O.C.K. in the @ROCKInTheUSSA · 6 Aug 2016
Replying to @Hunter7Taylor
That is one speeding chicken! :O

from:rockintheussa until:2017-01-01

will foul up its expensive jets while they're mid-flight. If you think the chicken gun is weird, it's only the tip of a strange and fascinating iceberg.

1 1

R.O.C.K. in the @ROCKInTheUSSA · 6 Aug 2016

... particularly following the long train of them earlier in the Clintons' careers...

> **John Cardillo** @johncardillo
> The cop in me finds it peculiar that two young healthy men with potentially damaging info on #HillaryClinton wind up questionably dead.

R.O.C.K. in the @ROCKInTheUSSA · 6 Aug 2016

An interesting article about a part of America growing more interesting by the day: economist.com/news/united-st…
#AmericanRedoubt

> **The last big frontier**
> A movement of staunch conservatives and doomsday-watchers to the inland north-west is quietly gaining steam
> economist.com

1 1

R.O.C.K. in the @ROCKInTheUSSA · 6 Aug 2016

Replying to @HarryThetech76

MANY are the men who've taught their wives/girlfriends to shoot only to be out-shot by them before long.
@HarryThetech76 @Battlefieldtrip

2

R.O.C.K. in the @ROCKInTheUSSA · 6 Aug 2016

Actually, Fox News, he was shouting "Allahu Akbar", which is "Allah is greater" in Arabic.
There's a difference.

> **Fox News** @FoxNews
> Man wielding machete, shouting "God is great" in Arabic injures 2 Belgian police officers fxn.ws/2auoPhl

R.O.C.K. in the @ROCKInTheUSSA · 6 Aug 2016

HAPPY BIRTHDAY @shorty8664!!!

from:rockintheussa until:2017-01-01

R.O.C.K. in the @ROCKInTheUSSA · 6 Aug 2016
Replying to @tripletangels3
All the best and most luxurious unhinged, believe me.
BAD.
2

R.O.C.K. in the @ROCKInTheUSSA · 6 Aug 2016
Replying to @twat_pocket
He gonna need some lil' six-guns to go with it :)
1

R.O.C.K. in the @ROCKInTheUSSA · 6 Aug 2016
Sorry, but I can't vote without there being an @smod2016 option.
twitter.com/ZackZbleski/st…

> This Tweet is unavailable.

R.O.C.K. in the @ROCKInTheUSSA · 6 Aug 2016
Replying to @SchreezLife @InfidelLizaBeth
Yep.
Sadly, the examples are legion...
1

R.O.C.K. in the @ROCKInTheUSSA · 6 Aug 2016
Replying to @tripletangels3
I'm thinking Don the Con just up and cucked HIMSELF.
For the establishment :)
1 1 1

R.O.C.K. in the @ROCKInTheUSSA · 6 Aug 2016
Every time someone somewhere in the world shouts "Allahu Akbar!" somewhere in America a gun is purchased :)

> **Jim Hanson** @Uncle_Jimbo
> #AllahuAkhbar yells the
>
> Machete attacker in Belgium

1 16 15

R.O.C.K. in the @ROCKInTheUSSA · 6 Aug 2016
#TheCuckening :)

> **Corn Pop Jack** @McIrishHog
> 😂😂😂😂 twitter.com/GeneMcVay/stat

from:rockintheussa until:2017-01-01

But yes. Yes they can.

1 2

R.O.C.K. in the @ROCKInTheUSSA · 6 Aug 2016

Replying to @SchreezLife @InfidelLizaBeth

headdesk

1 2

R.O.C.K. in the @ROCKInTheUSSA · 6 Aug 2016

♪ I went down to the Iceland, cast myself a line
Down to the Iceland, cast myself a line ♪

Villi Wilson @Conservative_VW
Eric Clapton lands the biggest Atlantic Salmon in Iceland
...

1 1 1

R.O.C.K. in the @ROCKInTheUSSA · 6 Aug 2016

Horrifying, actually.
Obviously, women should be subservient and vulnerable, no need for guns.
Everyone knows that.

Stephen Miller @redsteeze
It's bad for women to shoot guns. Even worse that we reward them for it

1

R.O.C.K. in the @ROCKInTheUSSA · 6 Aug 2016

"And in this photo, we see a young Olympic athlete practicing for her swimming events at the Rio Olympics."

Caris Severn @CarisSevern
Replying to @realDenaldTrump @lovealaska1105
Eeeeww!

4

R.O.C.K. in the @ROCKInTheUSSA · 6 Aug 2016

Depends upon your definition of "working".
In Hillary's case it's adding billions to slush funds she can skim.
twitter.com/ag_texas/statu…

from:rockintheussa until:2017-01-01

@soyouknowwme @VLRAmyCurtis @KFoleyFL

> **R.O.C.K. in the USSA** @ROCKInTheUSSA · 20m
> Because 'Merica.
> And because freedom.
> And because #GunControl means hitting your target under pressure :)
> twitter.com/leahmcelrath/s …
>
> This Tweet is unavailable

1 2

R.O.C.K. in the @ROCKInTheUSSA · 6 Aug 2016

Replying to @ROCKInTheUSSA

And who could forget young Honor Student Mike Brown, cut down in his prime by a raaayciiiissss cop?
#innocence
@InfidelLizaBeth @JoJo111601

1 1 2

R.O.C.K. in the @ROCKInTheUSSA · 6 Aug 2016

Replying to @InfidelLizaBeth

Well remember, Young Trayvon was barely out of elementary school & hoped to be president some day.
#InHisYouth
@InfidelLizaBeth @JoJo111601

1 3

R.O.C.K. in the @ROCKInTheUSSA · 6 Aug 2016

Anybody know how to filter out all tweets with either Trump or Hillary in them?
#ThanksInAdvance

1

R.O.C.K. in the @ROCKInTheUSSA · 6 Aug 2016

Replying to @Hunter7Taylor

Think THAT'S racist?
Mine's got Confederate flags!!
And a Native American colored guitar :O
#horror

R.O.C.K. in the @ROCKInTheUSSA · 5 Aug 2016

Replying to @siftyboones

raises a toast!

R.O.C.K. in the @ROCKInTheUSSA · 5 Aug 2016

Awesomesauce!
(I got 100% correct!)

> **Stacey** @ScotsFyre
> Hey #MAGA #TrumpPence2016 #MakeAmericaGreatAgain #TrumpTrain Do us all a favor & take this quiz?
>
> trumporjesus.com

1

R.O.C.K. in the @ROCKInTheUSSA · 5 Aug 2016

Replying to @HitByTorpedo

OK, you get a pass.
This time :)

R.O.C.K. in the @ROCKInTheUSSA · 5 Aug 2016

Replying to @ROCKInTheUSSA @TheRoadbeer @PolitiBunny

"Only Trump can love like this, believe me."
"Sean Hannity appreciates and loves him back, tonight on FOX."

4 4

R.O.C.K. in the @ROCKInTheUSSA · 5 Aug 2016

Replying to @ROCKInTheUSSA @TheRoadbeer @PolitiBunny

Just imagine their pillow talk...

1

R.O.C.K. in the @ROCKInTheUSSA · 5 Aug 2016

Replying to @CravingApathy

Frankly, at this point I'm sold on @smod2016.

from:rockintheussa until:2017-01-01

All the best and most luxurious third person.
BAD.

1 1 1

R.O.C.K. in the @ROCKInTheUSSA · 5 Aug 2016
Not a good idea. Matt Damon is a 100% anti-gun wack job looney toon. Should have been left on Mars.

> **Christopher Smith** @HitByTorpedo
> Replying to @TrashgodDave
> I'm going to write in Jason Bourne. Don't fuck w/ Jason Bourne. @TrashgodDave @ScotsFyre

3

R.O.C.K. in the @ROCKInTheUSSA · 5 Aug 2016
Her batteries are running low? Bug in a subroutine?

> **Jeannie-ology** @jeanniology
> Why does Hillary purse her lips and shake her head yes while a questioner is asking her a question? #tcot

R.O.C.K. in the @ROCKInTheUSSA · 5 Aug 2016
All the best fire, believe me.

>
>
> **JD "King Of All Things"** @GameOnJD
> BREAKING: The #Trump Campaign's new internal strategy for managing Mayor Quimby. DEVELOPING...

1 2 2

R.O.C.K. in the @ROCKInTheUSSA · 5 Aug 2016
Replying to @ROCKInTheUSSA
@JoanOfArgghh
Eternal vigilance IS the price of liberty.

1

R.O.C.K. in the @ROCKInTheUSSA · 5 Aug 2016
Replying to @Howdoed
You still had some?
@JerryLeeAllison @ThinkSavGo

1

R.O.C.K. in the @ROCKInTheUSSA · 5 Aug 2016
Exactly

rming a militia to counter such tactics.
It won't be a bang, it'll be a whimper. I
s time. One tax return at a time. One

1 3 2

R.O.C.K. in the @ROCKInTheUSSA · 5 Aug 2016

Replying to @CatesVc

Yep.
And deeply influenced by Russia.
@CatesVc @redsteeze @BreitbartNews

1

R.O.C.K. in the @ROCKInTheUSSA · 5 Aug 2016

Is it true that Floating Sewage is performing at the #OpeningCeremonies?
Steaming hot alternative band!

1

R.O.C.K. in the @ROCKInTheUSSA · 5 Aug 2016

Replying to @JonahNRO

They don't need fighting pits for that.
Just a nice swim.

R.O.C.K. in the @ROCKInTheUSSA · 5 Aug 2016

Replying to @CoFemale

Or a realist, believe me.
That I will say.
Though he leans more toward Russia.
@CoFemale @MissMyrtle2 @HadiNili @Lawrence @NineFingerFrodo

R.O.C.K. in the @ROCKInTheUSSA · 5 Aug 2016

Stupid bee just flew into my absinthe. He seriously drunk 😆
I think he's toast.

R.O.C.K. in the @ROCKInTheUSSA · 5 Aug 2016

Proper response to a Trump endorsement: "Trump who?"

> **Stephen Miller** @redsteeze
> Trump in two minutes endorses...
> Paul Ryan
> John McCain
> Kelly Ayotte…

1 1 3

R.O.C.K. in the @ROCKInTheUSSA · 5 Aug 2016

from:rockintheussa until:2017-01-01

R.O.C.K. in the @ROCKInTheUSSA · 5 Aug 2016
Ahhhhh... Absinthe and a Padron 1964 Anniversario cigar...
It's the weekend!! 😆😆🙃😆😆

1

R.O.C.K. in the @ROCKInTheUSSA · 5 Aug 2016
Replying to @TheRoadbeer
Didn't Squirtgun open for The Crapweasels once back in the early 80s?
Or am I thinking about the Douchwaffles?
@TheRoadbeer @Edmond Estrada

3 1

R.O.C.K. in the @ROCKInTheUSSA · 5 Aug 2016
So far, does anybody but Cory Booker have imaginary friends (that we know of)?
#AskingForAnImaginaryFriend

> **Ashe Schow** @AsheSchow
> Hillary taught us that it's not just Republicans who struggle to answer questions about black friends: washex.am/2aAWdG2

R.O.C.K. in the @ROCKInTheUSSA · 5 Aug 2016
Replying to @danieltobin
Yep.
Just wait 'til Manafort announces that the Kremlin just bought ALL US TV networks - All Trump FTW!
@danieltobin @Beer__Wolf @samsteinhp

2

R.O.C.K. in the @ROCKInTheUSSA · 5 Aug 2016
Try that in Idaho, Texas, or Wyoming and we'll teach you why we say "Never bring a chainsaw to a gun fight."

> **Enthéos** @EntheosShines
> Replying to @EntheosShines
> Like Something Out Of Horror Movie - Muslim Migrants Head To Highways With Chainsaws In #France As Country Collapses rt.com/news/354467-mi…

1 1

R.O.C.K. in the @ROCKInTheUSSA · 5 Aug 2016
#WhatMakesHillaryShortCircuit
This video.

> **Paul Joseph Watson** @PrisonPlanet
> NEW VIDEO: The Truth About Hillary's Bizarre Behavior - youtube.com/watch?v=OqbDBR…

from:rockintheussa until:2017-01-01

favorite Olympic moment for me.

R.O.C.K. in the @ROCKInTheUSSA · 5 Aug 2016

You: Hello?
Voice of dead relative on toy phone: Hello (your name).
Two year old, with demonic grin: heh heh heh...

Gerald @GeraldYak420
Replying to @JHWalz32 @JadedByPolitics and 5 others
@AcidBrainWash

1 3

R.O.C.K. in the @ROCKInTheUSSA · 5 Aug 2016

Sorry, but without an @smod2016 selection I can't participate.

Infowars_Sniper @Infowars_Sniper
We all know MSM polls are a part of the #RiggedElection so Im doing my own Please Vote & RT Who are you voting for ?

R.O.C.K. in the @ROCKInTheUSSA · 5 Aug 2016

What he said :) twitter.com/SlickeryTrigge…

This Tweet is unavailable.

R.O.C.K. in the @ROCKInTheUSSA · 5 Aug 2016

Replying to @ROCKInTheUSSA @Judianna

If you possibly can, please do what you can to help him be at home with her for his last days.
Thank you.
gofundme.com/2hk2tuk

1

R.O.C.K. in the @ROCKInTheUSSA · 5 Aug 2016

Tweeps, a reminder - @Judianna's husband is dying and it will take $ to bring him home.
===> gofundme.com/2hk2tuk

Judianna @Judianna
Yes, that means I've "outed" myself on Twitter. We need help

from:rockintheussa until:2017-01-01

R.O.C.K. in the @ROCKInTheUSSA · 5 Aug 2016
Replying to @MushKat
Awesomesauce :)
1

R.O.C.K. in the @ROCKInTheUSSA · 5 Aug 2016
Replying to @MushKat
I always had a couple with me whenever I performed. Important to always make sure you have some fans!
1 1

R.O.C.K. in the @ROCKInTheUSSA · 5 Aug 2016
Replying to @LilSoCalGal
Only thing she has over Obama is that he wants to take the country down, she just wants money & power.
@LilSoCalGal @ChristiChat
1

R.O.C.K. in the @ROCKInTheUSSA · 5 Aug 2016
I've always found rotting bits of old food between someone's teeth to be delightfully attractive, myself...

> **Molly Ball** @mollyesque
> This brave, rogue orthodontist, who blew the lid off the floss conspiracy, is the Deep Throat of dentistry poynter.org/2016/how-an-ap…

R.O.C.K. in the @ROCKInTheUSSA · 5 Aug 2016
Sad, but demonstrably true.

> **David Burge** @iowahawkblog
> Replying to @BradThor
> .@BradThor I dearly want to believe Americans want govt to leave them alone. Reality is most want a Big Mommy or Daddy to take care of them.

R.O.C.K. in the @ROCKInTheUSSA · 5 Aug 2016
LOLz!!
And here's what happens when a circuit blows and she needs a quick reboot :)
truthfeed.com/shock-video-hi…

> **Twitchy Team** @TwitchyTeam
> Domo Arigato Mrs. Clintono, this gif of Hillary proves she may be robotic after all

from:rockintheussa until:2017-01-01

truthfeed.com/shock-video-hi…
:O twitter.com/weknowwhatsbes…

This Tweet is unavailable.

R.O.C.K. in the @ROCKInTheUSSA · 5 Aug 2016
Good Lord. It's like she checked out and they had to get her back :O

> **Barbara Texx** @BarbArn
> SHOCK VIDEO : Hillary Appears Confused, Needs "Assistance" During Rally, Makes Bizarre Statement About Trump truthfeed.com/shock-video-hi…

1 1

R.O.C.K. in the @ROCKInTheUSSA · 5 Aug 2016
All Hillary EVER cared about was getting into the White House.
First with Bill, then herself.
Whatever it takes.

> **CC** @ChatByCC
> Instead of divorcing the pig #Hillary destroyed the young lady!
>
> #HillaryAccomplishments…

1 1

R.O.C.K. in the @ROCKInTheUSSA · 5 Aug 2016
Replying to @ChatByCC @christichat @LeahR77
Of course! Their marriage was only one of convenience, to propel them both - separately - into political prominence.

1 4 1

R.O.C.K. in the @ROCKInTheUSSA · 5 Aug 2016
Replying to @RobertBarber64
I know all about it.
As I said, I'd do the same as Zimmerman did under the same circumstances.
@RobertBarber64 @andieiamwhoiam @LebellNY

R.O.C.K. in the @ROCKInTheUSSA · 5 Aug 2016
Replying to @andieiamwhoiam
Well, you know, if a CHILD with candy & soda is bashing my head bloody into a cement sidewalk he'll get the same.
@andieiamwhoiam @LebellNY

8

from:rockintheussa until:2017-01-01

pleasuring himself in the stands."

1

R.O.C.K. in the @ROCKInTheUSSA · 5 Aug 2016

Replying to @MushKat

LOL, these are truisms :)

R.O.C.K. in the @ROCKInTheUSSA · 5 Aug 2016

Replying to @MushKat

The second I crossed the border with a trailer of all my stuff I own I'd be committing multiple felonies.
I prefer freedom :)

1

R.O.C.K. in the @ROCKInTheUSSA · 5 Aug 2016

Replying to @ROCKInTheUSSA

I loved it while I was there - a LONG time ago - but CA is toast.
@GameOnJD @Rabbi224 @LeahRBoss @ScotsFyre @shim_rational @PolitiBunny

1 1 4

R.O.C.K. in the @ROCKInTheUSSA · 5 Aug 2016

Replying to @GameOnJD

Yikes.
The People's Republik of Kalifornia??
JD?!?
People are LEAVING!
@GameOnJD @Rabbi224 @LeahRBoss @ScotsFyre @shim_rational @PolitiBunny

2 1 3

R.O.C.K. in the @ROCKInTheUSSA · 5 Aug 2016

Replying to @hopingforachang @joannesmoot

Poor Sean. I remember back when he used to pretend to be a real conservative.
Love hurts.

2 2

R.O.C.K. in the @ROCKInTheUSSA · 5 Aug 2016

Replying to @GameOnJD

Unless it's Santa Monica beach during a Santa Ana wind :O
#smog
@GameOnJD @Rabbi224 @LeahRBoss @ScotsFyre @shim_rational @PolitiBunny

1 1 2

Home Moments from:rockintheussa until:2017-01- Have an account? Log in

from:rockintheussa until:2017-01-01

Top Latest People Photos Videos News Broadcasts

R.O.C.K. in the @ROCKInTheUSSA · 5 Aug 2016

Imagine my shock...
I remember when he was "totally self funding" - with TWO (2) Donate buttons on his website.

> **Sean Corcoran** @seacorc
> #Trump's scumbag,fraudulent campaign won't let you cancel recurring donations.Only option-cancel your credit card!
> mic.com/articles/15064...

1

R.O.C.K. in the @ROCKInTheUSSA · 5 Aug 2016

Replying to @Dindoo_Nuffin

:)

R.O.C.K. in the @ROCKInTheUSSA · 5 Aug 2016

Replying to @KT_So_It_Goes

Looks like target practice to me :)
@Beer__Wolf @AndrewInAustin

R.O.C.K. in the @ROCKInTheUSSA · 4 Aug 2016

from:rockintheussa until:2017-01-01

Replying to @kazueger1

Yep, I agree. But one way or another, it seriously sucks. I also donated $$ (it was refunded), and I don't have a lot.
Sigh...

R.O.C.K. in the @ROCKInTheUSSA · 4 Aug 2016

Replying to @JustiсeWillett @Phibear94

You should see it when he does the galaxies line of scrimmage thing.
:O

1

R.O.C.K. in the @ROCKInTheUSSA · 4 Aug 2016

Replying to @TinaAmerica1st @SandraTXAS

Something seriously still smells here.
His @/name was in dozens of tweets, & he didn't know?
Bizarre...

1 1 4

R.O.C.K. in the @ROCKInTheUSSA · 4 Aug 2016

Replying to @SandraSentinel

It's interesting that his @/name was included in a LOT of tweets. Was he on vacation and wasn't checking Twitter?
@SandraTXAS @kazueger1

1

R.O.C.K. in the @ROCKInTheUSSA · 4 Aug 2016

Replying to @TrumpIslam45

If only we had a real president instead of Barry...

1 2 1

from:rockintheussa until:2017-01-01

@Laura_Beth_02

R.O.C.K. in the @ROCKInTheUSSA · 4 Aug 2016
Those days when it really hits you how totally dumbed down & stupid Americans have become & you just want to tell them at 200 db STFU!!!!!!!

1 8 4

R.O.C.K. in the @ROCKInTheUSSA · 4 Aug 2016
And his legions of Trumpaloompas...

> **Ben Shapiro** @benshapiro
> #NeverTrumpers aren't responsible for sinking Trump. If we had that kind of power, he never would have won the nom. This is all on Trump.

1

R.O.C.K. in the @ROCKInTheUSSA · 4 Aug 2016
To be fair, when you're a gay druggie since childhood things are, well DIFFERENT.

> **Breitbart News** @BreitbartNews
> CRINGE. trib.al/pW3xEuh

1 1

R.O.C.K. in the @ROCKInTheUSSA · 4 Aug 2016
You just shush.
After that comes SNOW!! :O :(:O

R.O.C.K. in the @ROCKInTheUSSA · 4 Aug 2016
Just THINK how happy a bunch of under-privileged potatoes would feel in that sack!
#PotatoCulturalAppropriation!!! twitter.com/elisabethlehem…

> This Tweet is unavailable.

R.O.C.K. in the @ROCKInTheUSSA · 4 Aug 2016
@GinaInTheBurg @duchess1201
There is really only one. Been that way for decades.
#SmokeAndMirrors
#GoodCopBadCop

> **Gina InTheBurg** @GinaInTheBurg
> Sorry. What party is #Hillary with again?

from:rockintheussa until:2017-01-01

This Tweet is unavailable.

1 4 5

R.O.C.K. in the @ROCKInTheUSSA · 4 Aug 2016

Replying to @andrewklavan

Just one RINO endorsing another RINO.
¯_(ツ)_/¯
It's what they do. When they're not supporting Democrats.

R.O.C.K. in the @ROCKInTheUSSA · 4 Aug 2016

Planning on a chicken burrito for dinner tonight.
And tequila.
And a Negra Modelo beer chaser.
Arrrrrrrriiibaaaaa!!!

> **Dana Loesch** @DLoesch
> Do you enjoy feasting on burritos? Then YOU'RE A RACIST
> dailymail.co.uk/news/article-3…

1 2

R.O.C.K. in the @ROCKInTheUSSA · 4 Aug 2016

I'm developing a dent in my forehead from all the facepalming...

Tim Gradous @tgradous
7 Troubling Moments From Trump's Latest Washington Post Interview
dailywire.com/news/8053/7-tr…
via @benshapiro…

1

R.O.C.K. in the @ROCKInTheUSSA · 4 Aug 2016

Replying to @shorty8664

What is he keeping time to? Are there bug songs we can't hear?

1 1

R.O.C.K. in the @ROCKInTheUSSA · 4 Aug 2016

Replying to @N_Fatale @bayareahausfrau

Frau's reply for the win :) :) :)

1

R.O.C.K. in the @ROCKInTheUSSA · 4 Aug 2016

Replying to @AnnKirsch1

Yep. And a whole lot more.

from:rockintheussa until:2017-01-01

3 1

R.O.C.K. in the @ROCKInTheUSSA · 4 Aug 2016
Replying to @LadyJessMacBeth @Lady_Sappho
Same here.
On both counts.
1

R.O.C.K. in the @ROCKInTheUSSA · 4 Aug 2016
Replying to @ROCKInTheUSSA @thomasismyuncle
I frankly admired Levin's ability to keep it fair and even as long as he did. I thought he did a remarkable job of that.

R.O.C.K. in the @ROCKInTheUSSA · 4 Aug 2016
Replying to @ROCKInTheUSSA @thomasismyuncle
And then, with the ridiculous lying attacks on Cruz I think he finally said enough is enough. His limit was reached.
1

R.O.C.K. in the @ROCKInTheUSSA · 4 Aug 2016
Replying to @NevilleD35 @thomasismyuncle
That doesn't = "on the #TrumpTrain".
He kept saying there was plenty of time, let it play out, let's see who they are.
1 1

R.O.C.K. in the @ROCKInTheUSSA · 4 Aug 2016
Replying to @ROCKInTheUSSA @Lady_Sappho
PS - did you read this?
drkevinbaird.com/wp/2016/07/29/…
Dr. Kevin Baird.
1 1

R.O.C.K. in the @ROCKInTheUSSA · 4 Aug 2016
Replying to @LadyJessMacBeth @Lady_Sappho
Lady S, throw your values and principles to the side! GET ON THE TRAIN!!
If you don't It's ALL YOUR FAULT!
Yes. YOU!
;)
1 1

R.O.C.K. in the @ROCKInTheUSSA · 4 Aug 2016
Who'da thought?

> **Andrew Klavan** @andrewklavan
> It's almost as if BLM is just the latest disingenuous, convenient iteration of the

from:rockintheussa until:2017-01-01

He said good things about most who were on, bad about some.

R.O.C.K. in the @ROCKInTheUSSA · 4 Aug 2016
Replying to @NevilleD35
Not really. I listen to him daily.
From the beginning he let any candidate on that wanted to be.
Gave them equal time.
@Thomasismyuncle
1

R.O.C.K. in the @ROCKInTheUSSA · 4 Aug 2016
Replying to @ChrisLoesch
facepalm

R.O.C.K. in the @ROCKInTheUSSA · 4 Aug 2016
cough Mark Levin *cough* twitter.com/Thomasismyuncl…
This Tweet is unavailable.
1 1

R.O.C.K. in the @ROCKInTheUSSA · 4 Aug 2016
Replying to @timeforgravy
3. Has repeatedly, for decades, stayed out of prison while committing numerous felonies

R.O.C.K. in the @ROCKInTheUSSA · 4 Aug 2016
He's still a PROUD liberal :) twitter.com/nsa23581/statu…
This Tweet is unavailable.
1

R.O.C.K. in the @ROCKInTheUSSA · 4 Aug 2016
This. Simply Beautiful.

Jennifer Londowski @jenabeelondon
You TRUMPERS opened a cracker jack box and got tattoo spelling "SUCKERS" and now your trying to convince everyone its cool...

R.O.C.K. in the @ROCKInTheUSSA · 4 Aug 2016
Replying to @kankokage
You there. ABC. Yes, YOU -

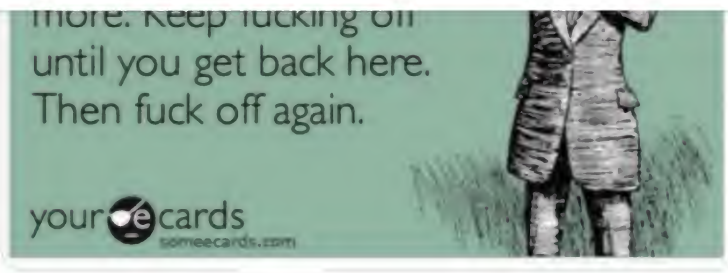

R.O.C.K. in the @ROCKInTheUSSA · 4 Aug 2016

Federal nationalization of local police - it's here, and the DOJ is behind it:
lifezette.com/polizette/un-b…
And oh, by the way - the UN likes it!

6 2

R.O.C.K. in the @ROCKInTheUSSA · 4 Aug 2016

Replying to @MidnightYell512

LOL - have 2 Legion P229s, .40 & 9mm.
Worth every penny :)
@MidnightYell512 @GlomarResponder @maxnrgmax @ScottInSC

1

R.O.C.K. in the @ROCKInTheUSSA · 4 Aug 2016

Replying to @GlomarResponder

Dear SIG Sauer: Can you say "P220 10mm Legion Series"?
Thank you.
waits patiently
@GlomarResponder @maxnrgmax @ScottInSC @MidnightYell512

1 1

R.O.C.K. in the @ROCKInTheUSSA · 4 Aug 2016

Replying to @ROCKInTheUSSA @Abcync @ChuckNellis

Most Americans really have no idea how blessed we've been compared to the normal state of the world. We threw Him out.

R.O.C.K. in the @ROCKInTheUSSA · 4 Aug 2016

Replying to @Abcync @ChuckNellis

I think it's more just what naturally happens when a nation abandons God.
Back to the fallen world & its horrors.

1 1

R.O.C.K. in the @ROCKInTheUSSA · 4 Aug 2016

I'm sure that FBI Director Comey will point out that there was no criminal intent, so
¯_(ツ)_/¯
Amirite? twitter.com/MsMelanie/stat

from:rockintheussa until:2017-01-01

This Tweet is unavailable.

1 1

R.O.C.K. in the @ROCKInTheUSSA · 4 Aug 2016

WHEW!! Once he changes his behavior we'll be able to vote for him, amirite?
Not the same Trump anymore!
WEEEEEEEE!!!

> **Ben Shapiro** @benshapiro
> PIVOT ALERT twitter.com/ClaudeBrodesse…

R.O.C.K. in the @ROCKInTheUSSA · 4 Aug 2016

Replying to @anantucketlady

I doubt that she thinks that.
I suspect she thinks, as I do, that NEITHER of them should.
Neither are qualified.
@anantucketlady @LiberMel

R.O.C.K. in the @ROCKInTheUSSA · 4 Aug 2016

Replying to @RantsOutloud

Yep.

1

R.O.C.K. in the @ROCKInTheUSSA · 4 Aug 2016

We report. You decide.

1 1 1

R.O.C.K. in the @ROCKInTheUSSA · 4 Aug 2016

Replying to @RantsOutloud

headdesk
repeats

from:rockintheussa until:2017-01-01

1 1 1

R.O.C.K. in the @ROCKInTheUSSA · 4 Aug 2016

Move along, folks, just a little mental illness... nothing to see here...
twitchy.com/dougp-3137/201…

> No sign of radicalization?
>
> **H** @Tark31 Follow
>
> Except for stabbing a bunch of people
> twitter.com/SkyNews/status…
> 4:03 AM - 4 Aug 2016
> 43 46
>
> Just in case, police are increasing their "reassurance patrols" in London:
>
> **Croydon MPS** @MPSCroydon Follow
>
> More officers, armed and unarmed, have been posted across London today for reassurance patrols. Please do not be alarmed #Croydoncops
> 5:01 AM - 4 Aug 2016
> 2 4

R.O.C.K. in the @ROCKInTheUSSA · 4 Aug 2016

Replying to @drkevinbaird

As well you should be.
My compliments on your EXCELLENT and much needed article! I fear for the Church in America.

R.O.C.K. in the @ROCKInTheUSSA · 4 Aug 2016

WOW!! I couldn't agree more. This is EXCELLENT.
Christians, you really need to read this.

> **Steve Deace** @SteveDeaceShow
> Despite many requests, I won't be writing a rebuttal to Grudem because I couldn't do it better than this
> drkevinbaird.com/wp/2016/07/29/…

R.O.C.K. in the @ROCKInTheUSSA · 4 Aug 2016

A very, very interesting read.

from:rockintheussa until:2017-01-01

R.O.C.K. in the @ROCKInTheUSSA · 4 Aug 2016
And that being the case, what a pity that the Republicans got rid of the only strong #2A supporter in the bunch. twitter.com/LibertyRepubli…

> This Tweet is unavailable.

1

R.O.C.K. in the @ROCKInTheUSSA · 4 Aug 2016
WEEEEEEEEEEEEEEEEEE!!!
Just a lil' multicultural diversity to add to the neighborhood!

> **Jewhadi™** @JewhadiTM
> Why parole board freed Muslim extremist Ahmad Elomar dailym.ai/2av1HAE via @MailOnline

R.O.C.K. in the @ROCKInTheUSSA · 4 Aug 2016
Replying to @BrowningMachine
"Ve vill help you mit your life skills!!"

R.O.C.K. in the @ROCKInTheUSSA · 4 Aug 2016
Replying to @MushKat
#skillz. They doesn't have them.
#CloseEnoughForGovernmentWork

1

R.O.C.K. in the @ROCKInTheUSSA · 4 Aug 2016
Replying to @ROCKInTheUSSA @USCG
:)

from:rockintheussa until:2017-01-01

Happy 226th Birthday @USCG. Thank you for keeping our waterways and nation safe and for saving lives! Semper Paratus

2 1

R.O.C.K. in the @ROCKInTheUSSA · 4 Aug 2016

Replying to @SohlerSarah

ACK!!!

1 1

R.O.C.K. in the @ROCKInTheUSSA · 3 Aug 2016

I'm out for the night.
Y'all do what you can to keep the world turning.
It won't matter much.
A good book & sleep is the best I can do...

2

R.O.C.K. in the @ROCKInTheUSSA · 3 Aug 2016

Replying to @QueenOfScott @allahpundit

Yes. And they play Good Cop / Bad Cop, as directed by their handlers.
Absolutely disgusting what we've allowed.

1 1

R.O.C.K. in the @ROCKInTheUSSA · 3 Aug 2016

You know what? F*** the parties.
BOTH of them.
They're nothing but smoke & mirrors, have been for decades.
Pathetic.

> **Allahpundit** @allahpundit
> Rush: Meg Whitman backing Hillary is "treasonous to the party to whom [she's] sworn allegiance" hotair.com/archives/2016/…

1 2

R.O.C.K. in the @ROCKInTheUSSA · 3 Aug 2016

Replying to @zip90210

Actually, no.
Freedom is the single-most important issue.
We got it with God & the Constitution.
Trump knows neither.
@zip90210 @LeahR77

1

R.O.C.K. in the @ROCKInTheUSSA · 3 Aug 2016

Replying to @siftyboones

from:rockintheussa until:2017-01-01

@LanceSilver1 @AppSame

R.O.C.K. in the @ROCKInTheUSSA · 3 Aug 2016

Replying to @siftyboones

Same here, Sifty.
It's both tragical and incredibly awesome :)

1

R.O.C.K. in the @ROCKInTheUSSA · 3 Aug 2016

Replying to @MushKat

Mmmmmmmmmmmmmm yummerz :)

1 1

R.O.C.K. in the @ROCKInTheUSSA · 3 Aug 2016

Replying to @JusticeWillett

The Slightly Tarnished (and More Realistic) Golden Tweet

1 2 1

R.O.C.K. in the @ROCKInTheUSSA · 3 Aug 2016

Replying to @N_Fatale @ItsJustJill

And stupider.
You can literally see the average IQ dropping from space...

R.O.C.K. in the @ROCKInTheUSSA · 3 Aug 2016

Replying to @ROCKInTheUSSA @ItsJustJill

Rabid dogs, just like the damn moooslims. I'm serious.

R.O.C.K. in the @ROCKInTheUSSA · 3 Aug 2016

Replying to @ItsJustJill

They're like moooslims... destroy where they came from, swarm into a GOOD place, and try to take over and destroy IT.

from:rockintheussa until:2017-01-01

maybe > @HillaryClinton #gunsense #2a twitter.com/LibFem/status/...

1

R.O.C.K. in the @ROCKInTheUSSA · 3 Aug 2016

Replying to @alivitali

The T-virus from the Kool-Aid is strong in the Trumpaloompas.
Such a sad waste of an American mind...

1 11

R.O.C.K. in the @ROCKInTheUSSA · 3 Aug 2016

Replying to @vapeoddity

Actually, no.
Non-CIS, by definition, is an aberration.
Doesn't mean I'd hate you for it.
But normal? No.
@heartshapedlox @Ann_Tagonist_

2

R.O.C.K. in the @ROCKInTheUSSA · 3 Aug 2016

Replying to @ROCKInTheUSSA

You see, just because YOU'RE an abnormal deviant doesn't mean anyone else has to be.
MOST are normal :)

¯_(ツ)_/¯
@Ann_Tagonist_ @heartshapedlox

1

R.O.C.K. in the @ROCKInTheUSSA · 3 Aug 2016
Replying to @ROCKInTheUSSA @JoanOfArgghh
Sadly, many (most?) Americans today have been dumbed down to the point where they just want mommy & daddy (i.e. gov't).
Sad.

R.O.C.K. in the @ROCKInTheUSSA · 3 Aug 2016
Replying to @JoanOfArgghh
Yes. Freedom isn't free.
And those who can give up essential liberty for a little temporary safety deserve neither (Franklin).

1 1

R.O.C.K. in the @ROCKInTheUSSA · 3 Aug 2016
Good times! Back when America was free and people knew what that meant...

> **Joan of Argghh!** @JoanOfArgghh
> I miss the old days when those of us on the same side knew who the enemy was and how important is was to defeat evil.

1 1

R.O.C.K. in the @ROCKInTheUSSA · 3 Aug 2016
Workplace violence?
They just need jobs?
Chinese Republicans?
¯_(ツ)_/¯

> **gab.ai/WuhOkay** @wuhokay
> Replying to @IslamForbids
> China has a Caliphate.
> Xinjiang province.
> See how Islam in China is different?
> *Kills Chinese people*

1 1

R.O.C.K. in the @ROCKInTheUSSA · 3 Aug 2016
All of these Trumpaloompa idiots with plastic-face avis are faked and coordinated Russian bots. Ignore them.

> **Bill Mitchell** @mitchellvii
> All of these media polls coming out showing a big Hillary surge are faked and coordinated like the actors at her Convention. Ignore them.

Home Moments from:rockintheussa until:2017-01- Have an account? Log in

from:rockintheussa until:2017-01-01

Top Latest People Photos Videos News Broadcasts

R.O.C.K. in the @ROCKInTheUSSA · 3 Aug 2016

Replying to @LibSquasher

You don't need 30 rounds to hunt with.
But you need a lot more than that to keep your country free.
30 is a decent start.
:)

1

R.O.C.K. in the @ROCKInTheUSSA · 3 Aug 2016

Hmmmmm... ya think?? twitter.com/AllAmericanGir…

This Tweet is unavailable.

R.O.C.K. in the @ROCKInTheUSSA · 3 Aug 2016

Replying to @phatman1179

THANK YOU!!
:)
@phatman1179 @BenWilhelm1230 @MushKat

R.O.C.K. in the @ROCKInTheUSSA · 3 Aug 2016

Replying to @Bravo24Actual @SohlerSarah

LOL - they have WAY too much of my $$. And I've never regretted a penny of it
:)

1

R.O.C.K. in the @ROCKInTheUSSA · 3 Aug 2016

Replying to @SohlerSarah

Yep :(

1

R.O.C.K. in the @ROCKInTheUSSA · 3 Aug 2016

Replying to @Bravo24Actual @SohlerSarah

Only way you can get it is buying something from LaRue Tactical :)
Comes in the Swag box!
LaRue ROCKS!!

1

R.O.C.K. in the @ROCKInTheUSSA · 3 Aug 2016

Replying to @Bravo24Actual @SohlerSarah

Oooooooooooooh yeah.
And with the World's Best Steak Rub!
:)

Home Moments from:rockintheussa until:2017-01- Have an account? Log in

from:rockintheussa until:2017-01-01

Top Latest People Photos Videos News Broadcasts

1

R.O.C.K. in the @ROCKInTheUSSA · 3 Aug 2016

Replying to @nomad2003

I honestly have little doubt.
@nomad2003

R.O.C.K. in the @ROCKInTheUSSA · 3 Aug 2016

Replying to @ROCKInTheUSSA @SohlerSarah

But life goes on!
:)

2

R.O.C.K. in the @ROCKInTheUSSA · 3 Aug 2016

Replying to @Bravo24Actual @SohlerSarah

Indeed.
It happened gradually, and now I Just Say No.
It seriously feels like ground glass in my stomach :(

2

R.O.C.K. in the @ROCKInTheUSSA · 3 Aug 2016

Replying to @Bravo24Actual @SohlerSarah

No kidding. I used to live in SoCal, people brought then in to work in boxes.
I DEVELOPED the allergy :(

R.O.C.K. in the @ROCKInTheUSSA · 3 Aug 2016

Replying to @Bravo24Actual @SohlerSarah

And sadly, for those of us who are allergic to it, it's like eating ground glass. For three days

from:rockintheussa until:2017-01-01

1 1

R.O.C.K. in the @ROCKInTheUSSA · 3 Aug 2016
Replying to @shorty8664
No. They won't do the LINX if you have Barrett's or a hiatal hernia over 3cm.
1 1

R.O.C.K. in the @ROCKInTheUSSA · 3 Aug 2016
Replying to @shorty8664
I'd been coughing for five years. This is fantastic :) :) :)
1 1

R.O.C.K. in the @ROCKInTheUSSA · 3 Aug 2016
Replying to @shorty8664
Nope. This is awesome technology, gonna be standard in a very few years I have no doubt. MUCH better than the older surgery.

R.O.C.K. in the @ROCKInTheUSSA · 3 Aug 2016
Replying to @ROCKInTheUSSA @shorty8664
I can tell it's there when I inhale deeply, but my body has to get used to it. So far a total success, no GERD meds for 2 weeks!
1 1

R.O.C.K. in the @ROCKInTheUSSA · 3 Aug 2016
Replying to @shorty8664
Good! Pretty much back to normal, was on a normal diet the night of the surgery (small bites), now virtually like normal :)
2 1

R.O.C.K. in the @ROCKInTheUSSA · 3 Aug 2016
Replying to @mowoodier
Same here!
I hadn't even considered the possibility :O
1

R.O.C.K. in the @ROCKInTheUSSA · 3 Aug 2016
Replying to @bayareahausfrau @ItsJustJill
And Michael. I mean Mooochelle :O
1 2

R.O.C.K. in the @ROCKInTheUSSA · 3 Aug 2016
Replying to @mowoodier
I sure hope not! I'll ask my manufacturer...
Nah. He says the world's broken. He gave us brains to use them :)

1 2 1

R.O.C.K. in the @ROCKInTheUSSA · 3 Aug 2016
Replying to @MushKat
There ya go!
1

R.O.C.K. in the @ROCKInTheUSSA · 3 Aug 2016
Replying to @MushKat
I'd hold out for 50/50, but that's just me...
1

R.O.C.K. in the @ROCKInTheUSSA · 3 Aug 2016
Replying to @MushKat
Yep! Phone interview w/ nurse practitioner tomorrow after the surgeon has a look - I think I'm good!
WHEW!!
2

R.O.C.K. in the @ROCKInTheUSSA · 3 Aug 2016
Replying to @MushKat
He was #caring :)
1

R.O.C.K. in the @ROCKInTheUSSA · 3 Aug 2016
Replying to @RantyAmyCurtis @VLRAmyCurtis
8.

R.O.C.K. in the @ROCKInTheUSSA · 3 Aug 2016
PS - I really hate being auto-added to lists.
InstaBlock™ FTW!!
:)
1

R.O.C.K. in the @ROCKInTheUSSA · 3 Aug 2016
Replying to @ROCKInTheUSSA
Looks like it's staying where it's sposa :)
Thanks for prayers @BenWilhelm1230 @MushKat & everyone else!!
#technology! :)
2 2

R.O.C.K. in the @ROCKInTheUSSA · 3 Aug 2016
Replying to @ROCKInTheUSSA
This is the surgery I had 2 weeks ago- and thank you to those who were praying

Home Moments from:rockintheussa until:2017-01- Have an account? Log in

from:rockintheussa until:2017-01-01

Top Latest People Photos Videos News Broadcasts

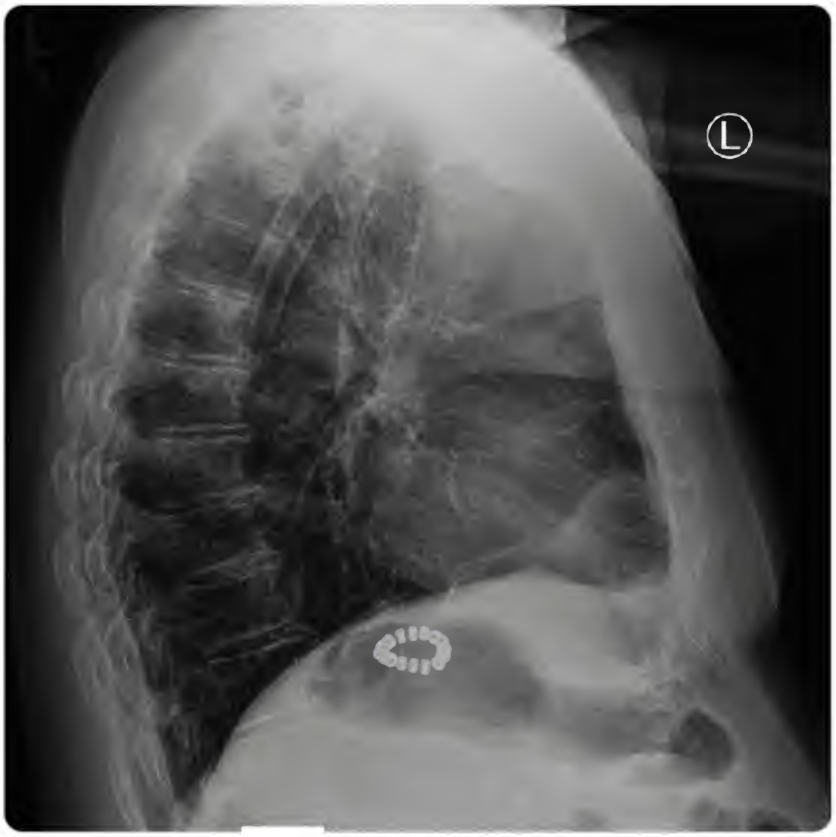

4 4

R.O.C.K. in the @ROCKInTheUSSA · 3 Aug 2016

Pretty much sucks to be Donald, believe me.
BAD! twitter.com/chatel6/status…

This Tweet is unavailable.

R.O.C.K. in the @ROCKInTheUSSA · 3 Aug 2016

As intended...

D.J. Slash @RealDJSlash
Replying to @DonaldJTrumpJr
Well now that ISIS knows we pay $100M per hostage, it is going to turn into a free for all.

1 2

R.O.C.K. in the @ROCKInTheUSSA · 3 Aug 2016

Replying to @ROCKInTheUSSA
It's like they're saying "Just act like you're somebody else so you'll be elected." And that's OK?!?

He. Is. Still. Trump
@GameOnJD @brewer pam @NolteNC

1 2 3

R.O.C.K. in the @ROCKInTheUSSA · 3 Aug 2016
It's a Beautiful Thing :)

> **Patriot 24/7** @PatriotCELL
> Hillary Parade Float Annoys Liberal After They Notice 3 Brutal Words
> bit.ly/2aQXOcZ

R.O.C.K. in the @ROCKInTheUSSA · 3 Aug 2016
Replying to @Phibear94
Great song :) Always liked Golden Earring.
@Phibear94 @AOTR_Host

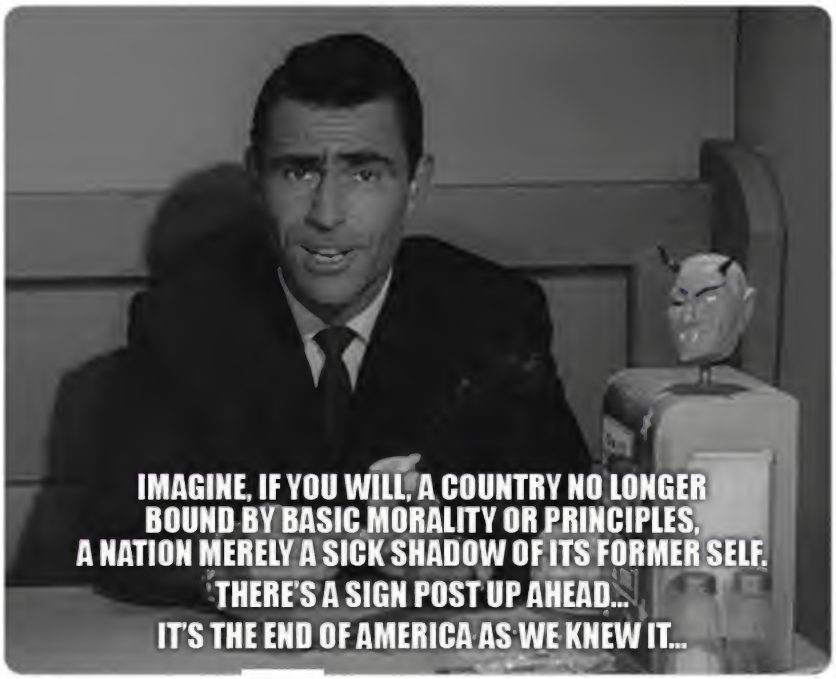

1 2

R.O.C.K. in the @ROCKInTheUSSA · 3 Aug 2016
Replying to @Phibear94 @GunsAndBoobs
Gotta say, it's a combination I've always found delightful :)

1

R.O.C.K. in the @ROCKInTheUSSA · 3 Aug 2016
Another random act of violence for which we'll probably never know the motive...

> **Nils de Mol van Otterloo, MSW** @NilsvanOtterloo

Home Moments from:rockintheussa until:2017-01- Have an account? Log in

from:rockintheussa until:2017-01-01

Top Latest People Photos Videos News Broadcasts

¯_(ツ)_/¯
@donjean13 @luckyone6565 @ProudInfidel33 @Republikim1 @gntlman @eye2winner

2

R.O.C.K. in the @ROCKInTheUSSA · 3 Aug 2016
Replying to @dannumbers
Please remove me from this.
Thanks.
@dannumbers @HoldenMirror

1 1

R.O.C.K. in the @ROCKInTheUSSA · 3 Aug 2016
Replying to @MinutaeForDays
I'll let you know if he replies...

1 1

R.O.C.K. in the @ROCKInTheUSSA · 3 Aug 2016
Replying to @ROCKInTheUSSA
??
@im_marcie @HonestToddler

> **(((Resurget)))** Following
> @im_marcie
> @ROCKInTheUSSA Can you PLEASE ask @HonestToddler why the heck he blocked me??? I'm SAD!! :(
> 6:32 AM - 3 Aug 2016

1

R.O.C.K. in the @ROCKInTheUSSA · 3 Aug 2016
Replying to @MinutaeForDays
Honest Toddler, Marcie would like to know why you blocked her?
@im_marcie @HonestToddler

1 1

R.O.C.K. in the @ROCKInTheUSSA · 3 Aug 2016
Yep.

> **Yehuda Remer** @ThePewPewJew
> @benshapiro Knocks it out the park.....The Must Read Article of the Day!
>
> nationalreview.com/article/438623…

1

R.O.C.K. in the @ROCKInTheUSSA · 3 Aug 2016
Also, for best and healthiest results don't breathe for the duration of the Games.

> **Bunmi Laditan** @HonestToddler
> Good luck to all of the Olympians. Remember to stay hydrated and to finish your antibiotics even after your symptoms calm down.

1 2

R.O.C.K. in the @ROCKInTheUSSA · 3 Aug 2016
Absolutely. That old RINO should have retired back in his hundreds!
Don't let the door break your fragile old ass!!

> **Joe Walsh** @WalshFreedom
> Trump won't endorse John McCain.
>
> Good....

R.O.C.K. in the @ROCKInTheUSSA · 3 Aug 2016
Good centrifuges cost a lot of money, comrades!!

>
>
> **AppSame** @AppSame
> #Unfit @POTUS gave $400M to @Iran to buy back our Sailors

1

R.O.C.K. in the @ROCKInTheUSSA · 3 Aug 2016
ICYMI - everybody on board the #ClownTrain! And it goes for BOTH parties & BOTH candidates!
(What's Left of) 'Merica

from:rockintheussa until:2017-01-01

1 1

R.O.C.K. in the @ROCKInTheUSSA · 3 Aug 2016
Replying to @ChelieinTX @buggazing
Kids these days...

2

R.O.C.K. in the @ROCKInTheUSSA · 3 Aug 2016
Mine too :)

> **Deus Ex Mushina** @MushKat
> Also #MyDatingLife twitter.com/rottencoreblog…

1

R.O.C.K. in the @ROCKInTheUSSA · 3 Aug 2016
Replying to @ChelieinTX @buggazing
Marcie. You don't have to burp them after they get out of infancy.
Srsly.

2 3

R.O.C.K. in the @ROCKInTheUSSA · 3 Aug 2016
To be fair, those centrifuges don't come cheap!! twitter.com/AnneBayefsky/s…

> This Tweet is unavailable.

R.O.C.K. in the @ROCKInTheUSSA · 3 Aug 2016
LMAO!!! This :)

> **Timothy C.** @Granitepolitics
> Replying to @mikeduncan
> @KatyTurNBC "If Trump can muddle through the next 23 min. w/o punching a nun, he'll cruise to victory in Novem–"
> POW!
> "Damn."

R.O.C.K. in the @ROCKInTheUSSA · 3 Aug 2016
All the best stubby, homunculus freak hands, believe me.
That I will say. twitter.com/CuffyMeh/statu…

> This Tweet is unavailable.

from:rockintheussa until:2017-01-01

R.O.C.K. in the @ROCKInTheUSSA · 2 Aug 2016
BOOM!
Give the man a cee-gar.
And give me one too, thanks. twitter.com/th3j35t3r/stat…

This Tweet is unavailable.

R.O.C.K. in the @ROCKInTheUSSA · 2 Aug 2016
DC = Darkness and Corruption.

R.O.C.K. in the @ROCKInTheUSSA · 2 Aug 2016
Step right up, ladies and gentlemen, the voting is about to begin!

1 1

R.O.C.K. in the @ROCKInTheUSSA · 2 Aug 2016
Yes. Barry Hussein and the Republican Senate pretty much took care of that.

> **Andy McCarthy** @AndrewCMcCarthy
> Saddest thing about this woeful election: We've lost any understanding that Congress really does have power to stop a bad POTUS.

R.O.C.K. in the @ROCKInTheUSSA · 2 Aug 2016

from:rockintheussa until:2017-01-01

R.O.C.K. in the @ROCKInTheUSSA · 2 Aug 2016
Replying to @ROCKInTheUSSA
And then sit back in their ivory no-growth towers and giggle? Continually amazed at the gullibility of the serfs?
1

R.O.C.K. in the @ROCKInTheUSSA · 2 Aug 2016
Suppose - hypothetically, of course - that the Puppet Masters liked to watch the little people freak out.
Would they do a Trump vs. Hillary?
1

R.O.C.K. in the @ROCKInTheUSSA · 2 Aug 2016
Replying to @garthkirkwood
Just a symptom, comrade, merely a symptom.
Carry on.
@garthkirkwood @Angelemichelle

R.O.C.K. in the @ROCKInTheUSSA · 2 Aug 2016
Know what I think?
This really IS a #ClownTrain.
There's no way America could devolve to Trump vs. Hillary.
The Puppet Masters are laughing.
1

R.O.C.K. in the @ROCKInTheUSSA · 2 Aug 2016
Replying to @garthkirkwood
He may have you the people, but he doesn't have me the people :)
PS - you capitalize "He" like for God?
@garthkirkwood @Angelemichelle
1 1 3

R.O.C.K. in the @ROCKInTheUSSA · 2 Aug 2016
Replying to @HarrietBaldwin @TwitchyTeam
I have it on good authority that IS NOT @smod2016!
I also suspect SMOD2016 will take out Bennu on the way down.
1 1

R.O.C.K. in the @ROCKInTheUSSA · 2 Aug 2016
Replying to @luckyone6565
I'll be adding it to the two foot tall stack o' books beside my bed I need to read soon :O
1

R.O.C.K. in the @ROCKInTheUSSA · 2 Aug 2016
Replying to @luckyone6565

from:rockintheussa until:2017-01-01

And it constantly amazes me how many this whole concept goes right over the heads of.

> **J.R. Holmsted** @JHolmsted
> Sorry, John. You're wrong. Forsaking all principles to put faith in a lying, charlatan demagogue is courage? 😕 twitter.com/jmartin482/sta…

1

R.O.C.K. in the @ROCKInTheUSSA · 2 Aug 2016

Replying to @luckyone6565

Yep. He intended to write a sequel that would be about San Diego, but he hasn't yet, so I don't know if it's still coming.

1

R.O.C.K. in the @ROCKInTheUSSA · 2 Aug 2016

Replying to @ROCKInTheUSSA

What happened in Colorado Springs was similar.
Good grief. Can you imagine this man being PRESIDENT?!?
#lawlessness

R.O.C.K. in the @ROCKInTheUSSA · 2 Aug 2016

For those Trumpaloompas flipping out about the Columbus OH Fire Marshall limiting the occupancy for the Trump rally:

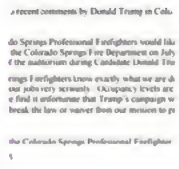

> **Mark Treglio** @IAFFTreg
> .@IAFFLocal5 responds to @realDonaldTrump attack over the weekend. @LauraWalkerKC @JakeSherman @TheFix

1 1

R.O.C.K. in the @ROCKInTheUSSA · 2 Aug 2016

Replying to @jpodhoretz @michelelfrost

Imagine if he'd been a real dad and taught him right & wrong, as well as personal responsibility.

R.O.C.K. in the @ROCKInTheUSSA · 2 Aug 2016

Replying to @ROCKInTheUSSA

I personally think we're past the point of no return.
I hope I'm wrong.
@CounterJihad

2 1 3

R.O.C.K. in the @ROCKInTheUSSA · 2 Aug 2016

from:rockintheussa until:2017-01-01

1

R.O.C.K. in the @ROCKInTheUSSA · 2 Aug 2016
Aaaaaaaaaaaaaand away we go!

Peter Feaman @PeterFeaman
DHS just granted instant amnesty and benefits to over 8 thousand refugees; well, that was… dlvr.it/LxZLNt

1

R.O.C.K. in the @ROCKInTheUSSA · 2 Aug 2016
I suspect that he figures he'll just appoint them and that will be that, believe me. He'll put in legislation.

Ken Gardner @KenGardner11
Trump has now gone after Senators McCain, Kirk, and Ayotte. If they lose in November, how does he plan to get any SCOTUS picks confirmed?

2

R.O.C.K. in the @ROCKInTheUSSA · 2 Aug 2016
Replying to @Jack_ZLG
Ahhh, I thought you meant the son who was killed.
I suspect that both he and the writing vet are/were good people.

1

R.O.C.K. in the @ROCKInTheUSSA · 2 Aug 2016
Arizona, do the Right Thing.
Help "Old John" McCain move into an old folks' home. Permanently.
Enough is enough. twitter.com/peddoc63/statu…

This Tweet is unavailable.

2

R.O.C.K. in the @ROCKInTheUSSA · 2 Aug 2016
Replying to @baseballcrank @Wodeshed
Yeah, it's pretty hard currently to wheel around all 32 large wheelbarrows full.

R.O.C.K. in the @ROCKInTheUSSA · 2 Aug 2016
Replying to @Jack_ZLG
The vet himself is one thing; his Muslim Brotherhood father another entirely.
shoebat.com/2016/07/31/wha…
@Jonley_Grin @AMTrump4PRES @kafirkaty

from:rockintheussa until:2017-01-01

R.O.C.K. in the @ROCKInTheUSSA · 2 Aug 2016
Plus everything's upside down.
Seriously.

> **Michele Frost** @michelelfrost
> Shame everything on that continent wants to kill you
> twitter.com/SkyVibess/stat...

1

R.O.C.K. in the @ROCKInTheUSSA · 2 Aug 2016
Bound to be a nice old folks' home bed for John McCain in AZ.
Don't let the door break your fragile old butt John.

1

R.O.C.K. in the @ROCKInTheUSSA · 2 Aug 2016
Replying to @ROCKInTheUSSA @smod2016
twitchy.com/sd-3133/2016/0...

R.O.C.K. in the @ROCKInTheUSSA · 2 Aug 2016
BREAKING: @smod2016 parody meteor "Bennu" claimed to not be hitting Earth any time soon.
@smod2016 vows to smash Bennu on way to Earth.

1

R.O.C.K. in the @ROCKInTheUSSA · 2 Aug 2016
Replying to @PolitiBunny
I can search you :)
Seeing your tweets too.
Who knows?

2

R.O.C.K. in the @ROCKInTheUSSA · 2 Aug 2016
Imagine my shock...

> **Drudge Report Feed** @drudgefeed
> ATF Illegally Stockpiling Gun Owner Personal Info... goo.gl/fb/yblAFV

R.O.C.K. in the @ROCKInTheUSSA · 2 Aug 2016
Replying to @ROCKInTheUSSA @charlescwcooke @angelaisms
And while I'm at it - excellent article!!

1

R.O.C.K. in the @ROCKInTheUSSA · 2 Aug 2016

from:rockintheussa until:2017-01-01

Replying to @michelelfrost @mooshakins

I heard it's been five (5) generations since they voted Dem in Utah.
Sigh...

R.O.C.K. in the @ROCKInTheUSSA · 2 Aug 2016

Replying to @michelelfrost @mooshakins

Utah.
UTAH!!!
:O

1 1

R.O.C.K. in the @ROCKInTheUSSA · 2 Aug 2016

Replying to @ROCKInTheUSSA

:)
@ROCKInTheUSSA @cciedotnyc

R.O.C.K. in the @ROCKInTheUSSA · 2 Aug 2016

Replying to @MushKat

They're like that at Apple™.
On the bleeding edge of Goodness, but with no blood because, well, blood.

1 1

R.O.C.K. in the @ROCKInTheUSSA · 2 Aug 2016

Replying to @MushKat

Currently, yes.
However, iOS 10.5 will use an African-American finger.

1 1

R.O.C.K. in the @ROCKInTheUSSA · 2 Aug 2016

Replying to @luckyone6565

'Merica! :)

R.O.C.K. in the @ROCKInTheUSSA · 2 Aug 2016

Replying to @ROCKInTheUSSA @E__Strobel and 2 others

European countries' birthrate of non-muslims is, in most cases, already past the point of no return.

2

R.O.C.K. in the @ROCKInTheUSSA · 2 Aug 2016

Replying to @E__Strobel @VLRAmyCurtis @RadioFreeTom

I can't help wondering if it's related to the lowering birthrate in Europe... and Islamic takeover.

1 1 2

R.O.C.K. in the @ROCKInTheUSSA · 2 Aug 2016

Yep. Great article by @BradThor.

Read it, tweeps.

The Resurgent @resurgent

Hey, Pro-Trump Conservatives – Coffee Is for Closers. (And You're Not Closing) by: @BradThor buff.ly/2afAHrR

1

R.O.C.K. in the @ROCKInTheUSSA · 2 Aug 2016

"Annually REQUIRED security courses and briefings".

Neither her nor her top aides.

SMH...

JOE @joe_nuzz

EXCLUSIVE: Hillary Completed No Security Briefings Or Courses At State Dept dailycaller.com/2016/08/01/exc… via @dailycaller

R.O.C.K. in the @ROCKInTheUSSA · 2 Aug 2016

Replying to @1Marchella

Absolutely not. Precautions should be taken, of course. It isn't rocket science. @1Marchella @phuckthestate @TrishaSchriner

R.O.C.K. in the @ROCKInTheUSSA · 2 Aug 2016

Replying to @DallasElCazador

I've heard that "Fortunate Son" was written w/ him in mind.

from:rockintheussa until:2017-01-01

1

R.O.C.K. in the @ROCKInTheUSSA · 2 Aug 2016

Replying to @Patriot_Musket

'Bout a man named Jeb! ???

R.O.C.K. in the @ROCKInTheUSSA · 2 Aug 2016

Replying to @ROCKInTheUSSA @DallasElCazador

But yep - Kerry holds the crown for essentially lying to get Purple Hearts.

1

R.O.C.K. in the @ROCKInTheUSSA · 2 Aug 2016

What he said :)

> **The Hunter** @DallasElCazador
> Replying to @ROCKInTheUSSA
> um...John Kerry...

R.O.C.K. in the @ROCKInTheUSSA · 2 Aug 2016

Replying to @DallasElCazador

LOL - you're right!
I get them all so cornfused... was thinking of the photo of Algore looking down the M-16 barrel :)

2

R.O.C.K. in the @ROCKInTheUSSA · 2 Aug 2016

===> BREAKING! <===

from:rockintheussa until:2017-01-01

Bishop Garrison @BishopGarrison
Having served in combat personally I can tell you w/ certainty that no one ever wants a Purple Heart bit.ly/2asbR2Y

1

R.O.C.K. in the @ROCKInTheUSSA · 2 Aug 2016
Replying to @michelelfrost
Indeed.
Hillary, on the other hand, is intentionally and habitually evil. Always has been.
But NEITHER s/b president!!! :O

1

R.O.C.K. in the @ROCKInTheUSSA · 2 Aug 2016
Replying to @michelelfrost
And the thing is, I really don't think he knows any better! It's why he thinks he doesn't need forgiveness. Always been King.

1

R.O.C.K. in the @ROCKInTheUSSA · 2 Aug 2016
Replying to @michelelfrost
Exactly. And that will make ANYone less than "normal" in many ways, but throw in all the wealth - and he's a mess.

1

R.O.C.K. in the @ROCKInTheUSSA · 2 Aug 2016
Replying to @ROCKInTheUSSA @michelelfrost
In a nutshell, there's never been anything or anyone to rein him in and/or make him grow up.
Hence, he's like a 10 year old.

1 1 1

R.O.C.K. in the @ROCKInTheUSSA · 2 Aug 2016
Replying to @ROCKInTheUSSA
@michelelfrost
I do believe we're born with some inherent traits - we're NOT "clean slates" - and all the $$ exaggerated his.

2 2

R.O.C.K. in the @ROCKInTheUSSA · 2 Aug 2016
THIS is EXACTLY the crux of the Trump biscuit. Since Day One of his life.
It explains practically everything.

Michele Frost @michelelfrost
Replying to @NevilleD35 @thomasismyuncle
He's been rich enough for long enough to never have had anyone around him telling him what an asshole he is @owillis

in caffeine.

1

R.O.C.K. in the @ROCKInTheUSSA · 2 Aug 2016

Replying to @WWren

LOL! Former GF had one. Those always-darting little devious eyes... the jumping up & down on paw retro rockets... I could go on :)

R.O.C.K. in the @ROCKInTheUSSA · 2 Aug 2016

Replying to @WWren

MinPins are certifiably insane. ALL of them.
I like that :)

1

R.O.C.K. in the @ROCKInTheUSSA · 2 Aug 2016

Replying to @HeyTammyBruce @NYJooo

Especially when you consider the long-time Russian Spetsnaz dress uniform w/ horizontal bars.

R.O.C.K. in the @ROCKInTheUSSA · 2 Aug 2016

Replying to @Zipperedlips @AckerleyJames

Exactly :)

1

R.O.C.K. in the @ROCKInTheUSSA · 2 Aug 2016

Replying to @M0L0NL4BE

from:rockintheussa until:2017-01-01

1 1 2

R.O.C.K. in the @ROCKInTheUSSA · 2 Aug 2016

Replying to @michelelfrost

LOLz - I rather like the
Nope / Noper / Doper
meme :)
#JustMe

1

R.O.C.K. in the @ROCKInTheUSSA · 2 Aug 2016

Replying to @heatherwilhelm

I wouldn't count on it. Not even September yet.
:)
#encouraging

1

R.O.C.K. in the @ROCKInTheUSSA · 2 Aug 2016

I am SO glad I left the Republican Party all those years ago.
I could never own this - ever -
therightscoop.com/trump-says-he-…

1

R.O.C.K. in the @ROCKInTheUSSA · 2 Aug 2016

Interestingly, the cynic in you looks an awful lot like the realist in me.
Go figure.
¯_(ツ)_/¯ twitter.com/laurakfillault…

This Tweet is unavailable.

R.O.C.K. in the @ROCKInTheUSSA · 2 Aug 2016

Bear in mind, of course, that Barry's primary criterion is they they MUST continue the destruction he initiated. twitter.com/MaydnUSA/statu…

from:rockintheussa until:2017-01-01

fraud in America's history in November.

R.O.C.K. in the @ROCKInTheUSSA · 2 Aug 2016

Replying to @KmMatta @jjauthor

Charges dropped against these New Black Panthers outside poll.
Anyone expect fraud-free election?

1

R.O.C.K. in the @ROCKInTheUSSA · 2 Aug 2016

Replying to @KateHydeNY

Too late now.
You have to follow through AT THE TIME with a forward roll, then spring to your feet ninja style - turn, & bow.
:)

1 1

R.O.C.K. in the @ROCKInTheUSSA · 2 Aug 2016

Replying to @donjean13

Lenin called them "Useful Idiots".
@donjean13 @luckyone6565 @NahBabyNah @UpInTheHills @gntlman @Feeling1979 @LBagamery

1 4

R.O.C.K. in the @ROCKInTheUSSA · 2 Aug 2016

Replying to @donjean13

Yep. And communism IS socialism - with a gun.
@donjean13 @luckyone6565 @NahBabyNah @UpInTheHills @gntlman @Feeling1979 @LBagamery

from:rockintheussa until:2017-01-01

R.O.C.K. in the @ROCKInTheUSSA · 1 Aug 2016
Replying to @Judianna
People, if you can possibly help @Judianna and her husband in the remaining days of his life, please do:
gofundme.com/2hk2tuk?rcid=7…
Thank you.
1 1

R.O.C.K. in the @ROCKInTheUSSA · 1 Aug 2016
Replying to @BoodgeThe
Yes.
She is of her father, the devil.
And he is the Father of Lies.
1 1 1

R.O.C.K. in the @ROCKInTheUSSA · 1 Aug 2016
Peeps, Amy is trying to start a new - and I think awesome - career :)
Can you help?
3 kids, single - it isn't cheap

> **Amy Curtis** @RantyAmyCurtis
> Replying to @ROCKInTheUSSA @mooshakins @smats88
> Well I did it gofund.me/2hkq6hvk?pc=tw…

2

R.O.C.K. in the @ROCKInTheUSSA · 1 Aug 2016
Replying to @ian_mckelvey @mckelvey_ian @PolitiBunny
More like the anal sphincter of humanity.
2

R.O.C.K. in the @ROCKInTheUSSA · 1 Aug 2016
Absolutely disgusting.
MA patriots, get the hell out of there & leave MA to the incoming Moooslims.
Come to America.

> **Chuck Michel** @CRPAPresident
> Massachusetts gun shops redefine business after assault weapons ban
> ow.ly/4iFy302P7Cx

R.O.C.K. in the @ROCKInTheUSSA · 1 Aug 2016
Replying to @ROCKInTheUSSA @VLRAmyCurtis and 2 others
Tell your story: career, divorce, 3 kids, etc. DON'T hold back. Your heart matters.
See what God does :)
1 3

from:rockintheussa until:2017-01-01

R.O.C.K. in the @ROCKInTheUSSA · 1 Aug 2016

Replying to @allahpundit @benshapiro

"I will SMASH that puppy with my intellect! Very high IQ, believe me.
But I love puppies, all the best puppies."

1 3

R.O.C.K. in the @ROCKInTheUSSA · 1 Aug 2016

Replying to @Loricatus_Lupus

<== Doesn't know.
Doesn't care.
Smart enough not to be an idiot on the webbernets.
@Loricatus_Lupus @ChelieinTX

R.O.C.K. in the @ROCKInTheUSSA · 1 Aug 2016

Replying to @ROCKInTheUSSA

PS - if they sound interesting enough I MAY look them up on the actual website and RT that.
Maybe.

1 1

R.O.C.K. in the @ROCKInTheUSSA · 1 Aug 2016

Dear fellow tweeps:
Please know that it's VERY likely I will never click your stupid Link.Is webbernet links.
Ever.
Carry on.

1 2 5

R.O.C.K. in the @ROCKInTheUSSA · 1 Aug 2016

So I sent my surgeon's nurse practitioner pics of my "interesting" five incisions.
It appears that I AM going to live after all.
#technology

R.O.C.K. in the @ROCKInTheUSSA · 1 Aug 2016

Replying to @JamieW1776

So sad that so many in a once-Christian nation truly don't understand that.
And it's why we are where we are.

1 1 1

R.O.C.K. in the @ROCKInTheUSSA · 1 Aug 2016

Replying to @northtxnancy936 @TexasYankee001 @catalishus

If even a sparrow doesn't fall to the earth apart from God, I'm sure the Right Thing is done :)

1 1 1

from:rockintheussa until:2017-01-01

R.O.C.K. in the @ROCKInTheUSSA · 1 Aug 2016
Replying to @Artist_Angie @tolapaper5
All right, here's the thing: that "most of the crap" is better called "most of the excellent crap".
That is all.
1 1

R.O.C.K. in the @ROCKInTheUSSA · 1 Aug 2016
Replying to @LucidHurricane_
The taqiyya is strong in that one!

R.O.C.K. in the @ROCKInTheUSSA · 1 Aug 2016
Know what I'm tired of?
===> DESTROY <===
"This DESTROYS that"
"Blah blah DESTROYS so & so"
No. They/it didn't.
It/they are still there.
SMH

R.O.C.K. in the @ROCKInTheUSSA · 1 Aug 2016
Absolutely excellent.
Thank you.

> **Deb In Shadowland** @ALilJaded4u
> Replying to @ROCKInTheUSSA @greeneyes0084 @kittyssaloon
> 100percentfedup.com/mother-of-acti…

1 1

R.O.C.K. in the @ROCKInTheUSSA · 1 Aug 2016
Replying to @NoTatsClassy @greeneyes0084 @kittyssaloon
shoebat.com/2016/07/31/wha…
Walid Shoebat on this wacko.
1 7 4

R.O.C.K. in the @ROCKInTheUSSA · 1 Aug 2016
Replying to @Uncle_Jimbo
@bob_owens
Industrial strength capsaicin pepper spray FTW!!
Because #caring

R.O.C.K. in the @ROCKInTheUSSA · 1 Aug 2016

#EmojisBroughtToYouBySamsung

1

R.O.C.K. in the @ROCKInTheUSSA · 1 Aug 2016

Replying to @_wintergirl93

a) view it as a Cerakoted™ pistol of your choice, or
b) Samsung Galaxy S7 :)
@_wintergirl93 @ScottInSC @CNN @AppleSupport

1 1

R.O.C.K. in the @ROCKInTheUSSA · 1 Aug 2016

Yep. Brass, lead, and copper are likely to become very valuable before long.
twitter.com/MaydnUSA/statu…

This Tweet is unavailable.

R.O.C.K. in the @ROCKInTheUSSA · 1 Aug 2016

Yet another reason to not use Apple products.
¯_(ツ)_/¯
They are legion. twitter.com/HasteTKO/statu…

This Tweet is unavailable.

R.O.C.K. in the @ROCKInTheUSSA · 1 Aug 2016

Replying to @deucekamack @AmyMek

"The Islamic Antichrist", Joel Richardson.
We're watching the run up.

1 1

R.O.C.K. in the @ROCKInTheUSSA · 1 Aug 2016

Pfffffft.
Cerakote™ now has an emoji.
:)

CNN @CNN
Apple is replacing the pistol emoji with a green water gun in the next version of iOS 10 cnn.it/2agyQ1j

R.O.C.K. in the @ROCKInTheUSSA · 1 Aug 2016

Replying to @koolkat14215

from:rockintheussa until:2017-01-01

R.O.C.K. in the @ROCKInTheUSSA · 1 Aug 2016
Replying to @ROCKInTheUSSA
@WEdwarda
In fact, that's actually what we already have in Hillary - an actor. A chameleon.
1

R.O.C.K. in the @ROCKInTheUSSA · 1 Aug 2016
He really can't. It's who he is.
Anything else would be an act, and is THAT what we want?

> **Ava- I love my USA!** @WEdwarda
> Trump now that were stuck with u grow the hell up! Its a whole new ball game in the general.Things that didn't matter in primaries now will.

2

R.O.C.K. in the @ROCKInTheUSSA · 1 Aug 2016
FOR THE PEEEEEEEEEEOPLE!!!!!!!!!!!!!!!! twitter.com/BradThor/statu…

> This Tweet is unavailable.

R.O.C.K. in the @ROCKInTheUSSA · 1 Aug 2016
Replying to @ROCKInTheUSSA
Little girl: Mommy, Aisha wasn't in school yesterday or today
Mom: Was she sick, sweetie?
Little girl: What's a clitorectomy?
1 1

R.O.C.K. in the @ROCKInTheUSSA · 1 Aug 2016
I KNOW!!
Let's bring hundreds of thousands more of them here!
WEEEEEEEEEEEEEEEEE!!!

>
>
> **Free Beacon** @FreeBeacon
> Huge Increase in Girls Victimized by Genital Mutilation in U.S. goo.gl/vxPsxt via @LizWFB

1 2 1

R.O.C.K. in the @ROCKInTheUSSA · 1 Aug 2016
I've said for a long time he's mentally and emotionally a very spoiled 10 year old. It's not an insult. It's truth. twitter.com/BradThor/statu…

> This Tweet is unavailable.

from:rockintheussa until:2017-01-01

R.O.C.K. in the @ROCKInTheUSSA · 1 Aug 2016
Replying to @Doodisgirl
"might be"???
1 1 1

R.O.C.K. in the @ROCKInTheUSSA · 1 Aug 2016
And you can bypass the linkIs silliness by going to the horse's mouth directly:
falseislam.org

> **Rhonda Kazmierski** @KazmierskiR
> False Islam.. This is a great link! In.is/falseislam.org…

R.O.C.K. in the @ROCKInTheUSSA · 1 Aug 2016
Replying to @danieltobin
Yep.
1

R.O.C.K. in the @ROCKInTheUSSA · 1 Aug 2016
SPAM is the scourge of the known universe.
Got nuthin' against the "meat".
But the endless phone & email SPAM is driving me nuts.
1

R.O.C.K. in the @ROCKInTheUSSA · 1 Aug 2016
Sucks to be them.
But then, it always did :)

> **Gregory Harrison** @GregHarrisonTX
> All anti #2A professors quitting / moaning about the new #campuscarry #txlege policy taking effect today:

1

R.O.C.K. in the @ROCKInTheUSSA · 1 Aug 2016
I think you misspelled "rape".
@GrantJKidney @CB618444
1 1

R.O.C.K. in the @ROCKInTheUSSA · 1 Aug 2016
Replying to @HoldenMirror
Awwww, thanks!
WHEW, I was HOPING this wouldn't go on forever!! :O
@HoldenMirror

from:rockintheussa until:2017-01-01

2

R.O.C.K. in the @ROCKInTheUSSA · 1 Aug 2016

Replying to @HoldenMirror

Nope.
It pretty much, well, ROCKs to be me! :)
@HoldenMirror

1

R.O.C.K. in the @ROCKInTheUSSA · 1 Aug 2016

Replying to @HoldenMirror

All Americans have the God-given and Constitutionally-enshrined right to protect themselves.
#EasyPeasy comrade!
@HoldenMirror

1 1 2

R.O.C.K. in the @ROCKInTheUSSA · 1 Aug 2016

Replying to @Brandi9821

No potatoes where I live, except in stores.
¯_(ツ)_/¯
And people are essentially the same everywhere, always
Founders knew that.
@Brandi9821

1 1

R.O.C.K. in the @ROCKInTheUSSA · 1 Aug 2016

Replying to @HoldenMirror

You got it!
Just a lil' slice of where it's still America, the people are still free, and we know how to defend ourselves :)
@HoldenMirror

2 1

R.O.C.K. in the @ROCKInTheUSSA · 1 Aug 2016

Replying to @TexHellCat

Rules really need to be understood to be for the little people only.
No reason for Trump to comply, believe me.
#lawlessness

1 1 1

R.O.C.K. in the @ROCKInTheUSSA · 1 Aug 2016

Replying to @Brandi9821

Are you trying desperately to say something Brandi?
@Brandi9821

1 1

from:rockintheussa until:2017-01-01

R.O.C.K. in the @ROCKInTheUSSA · 1 Aug 2016

Replying to @HoldenMirror

Comrade, with Barry Hussein's planned influx of Islamic terror Mr. Toad's Wild Ride is about to commence.
Idaho'll be fine :)
@HoldenMirror

1

R.O.C.K. in the @ROCKInTheUSSA · 1 Aug 2016

Replying to @Brandi9821

Because most of us are armed :)
@Brandi9821

1 1 3

R.O.C.K. in the @ROCKInTheUSSA · 1 Aug 2016

Absolutely excellent article.
And Erick - you speak for a LOT of us. Thank you.
@EWErickson

> **The Resurgent** @resurgent
> "What does it profit a man to gain the White House and lose his soul?..."
> @EWErickson's @Medium debut: medium.com/@ewerickson/wh…

1 1

R.O.C.K. in the @ROCKInTheUSSA · 1 Aug 2016

Replying to @PolitiBunny

Amazing how Fox's ratings plummeted after they became the Trump News Channel.

1 1 1

R.O.C.K. in the @ROCKInTheUSSA · 1 Aug 2016

Oh dear :O

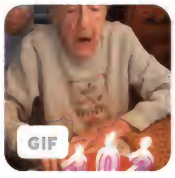

> **Deus Ex Mushina** @MushKat
> Noontime Birthday Nugget!!!! #12pm @JankeSteven #YouOld

1

R.O.C.K. in the @ROCKInTheUSSA · 1 Aug 2016

Replying to @ROCKInTheUSSA

"Silent Spring" with it's alleged expose of DDT killing eagles was, of course, a hoax.
Now we chop 'em w/ wind farms for real

from:rockintheussa until:2017-01-01

Florida officials have found 10 more people with Zika who are believed to have been infected by mainland mosquitoes: 53eig.ht/2akdNvz

1 1

R.O.C.K. in the @ROCKInTheUSSA · 1 Aug 2016
Hey America - THIS is what Barry Hussein and Hillary intend to bring millions more of into OUR country.
#WakeTFup!!! twitter.com/ViktorFiel/sta…

This Tweet is unavailable.

R.O.C.K. in the @ROCKInTheUSSA · 1 Aug 2016
Idaho passed Campus Carry a while back.
Amazingly, the carnage has been minimal :O
As in Z-E-R-O.
#CampusCarry

2 30 24

R.O.C.K. in the @ROCKInTheUSSA · 1 Aug 2016
Replying to @QueenOfScott @MushKat
Ain't nuthin' like a good Community Beating, either! Round up your human garbage bags and wail away!

2

R.O.C.K. in the @ROCKInTheUSSA · 1 Aug 2016
Replying to @MushKat
I SOOOOOOOOO hope ALL the women in CA - in America - are buying and training with firearms. They're going to need them. Soon.

1 1

R.O.C.K. in the @ROCKInTheUSSA · 1 Aug 2016
Replying to @MushKat
I can hardly wait for Decapitation Week!
And Slaughter Sunday!!
WEEEEEEEEEEEEEEEEEEEEEE!!!!!!!!
Wallyhoo my Fukbar!

2 1 1

R.O.C.K. in the @ROCKInTheUSSA · 1 Aug 2016
It's a signal to @smod2016 :O

Drew McCoy @_Drew_McCoy_
It's as if it knows our time is up.

twitter.com/ABC/status/760…

from:rockintheussa until:2017-01-01

R.O.C.K. in the @ROCKInTheUSSA · 1 Aug 2016
Replying to @NCbgirl
YOU have a nominee - as I said, I'm not a Republican.
And I have principles that "trump" Party.
@NCbgirl @SteveDeaceShow @MattWalshBlog
1 1

R.O.C.K. in the @ROCKInTheUSSA · 1 Aug 2016
Replying to @BiasedGirl @e2pilot
Words right outta my mouth...
1 1 2

R.O.C.K. in the @ROCKInTheUSSA · 1 Aug 2016
Bets are being taken NOW on how long the average Olympic athlete will live after participating in the Games!
1 1

R.O.C.K. in the @ROCKInTheUSSA · 1 Aug 2016
Replying to @NCbgirl
If there was one we would!
Sadly, here we are.
And I'm not even a Republican :) Just conservative.
@NCbgirl @SteveDeaceShow @MattWalshBlog
1

R.O.C.K. in the @ROCKInTheUSSA · 1 Aug 2016
Replying to @JENin140
As I recall, I think they tightened gun laws after & because of that - and viola, Virginia Tech happened.
Idaho has campus carry!
1

R.O.C.K. in the @ROCKInTheUSSA · 1 Aug 2016
Replying to @NCbgirl
Yes, because a belief in God and knowledge of and adherence to the Constitution are SO un-American!
@NCbgirl @SteveDeaceShow @MattWalshBlog
1 1 1

R.O.C.K. in the @ROCKInTheUSSA · 1 Aug 2016
Replying to @NCbgirl
And yet... so right :)
Just bein' a realist here, ma'am!
@NCbgirl @SteveDeaceShow @MattWalshBlog

from:rockintheussa until:2017-01-01

R.O.C.K. in the @ROCKInTheUSSA · 1 Aug 2016

Replying to @JENin140

Actually, I think I was incorrect - it was one 2 years earlier, right up the road, I forget the school's name.

2

R.O.C.K. in the @ROCKInTheUSSA · 1 Aug 2016

I second that motion. Or third, since @SteveDeaceShow RT'd it :)

> **Matt Walsh** @MattWalshBlog
> Trump is a fraud, his fans are fools, the media is detestable, Hillary is awful, everyone is wrong and this election sucks. The end.

2

R.O.C.K. in the @ROCKInTheUSSA · 1 Aug 2016

Replying to @JENin140

And remember, the VA Tech shooting was stopped by two people who grabbed handguns from their cars.
@JENin140

1 1

R.O.C.K. in the @ROCKInTheUSSA · 1 Aug 2016

Replying to @TexHellCat

This is interesting: shoebat.com/2016/07/31/wha…
I respect Walid Shoebat's take on all things Islam.

1

R.O.C.K. in the @ROCKInTheUSSA · 1 Aug 2016

And there are still LOTS of groups & types of people Donald hasn't insulted yet!
Plus specific people!
WEEEEEEEEE!!!

> **DEPLORABLE DANI** @NimbleNavgater
> The General Election is in 100 days! Prepare for 3 long months of watching this woman go downHILL

R.O.C.K. in the @ROCKInTheUSSA · 1 Aug 2016

Replying to @ROCKInTheUSSA @Mellecon @danieltobin

Remember, he said his own personal Vietnam was fighting to not get STDs.
And he believes it.
The man is pathetic.

2

from:rockintheussa until:2017-01-01

R.O.C.K. in the @ROCKInTheUSSA · 1 Aug 2016
Replying to @ROCKInTheUSSA @danieltobin
I'm 100% certain that he would agree with me on my definition of "hero" being someone who performs a heroic act(s).

R.O.C.K. in the @ROCKInTheUSSA · 1 Aug 2016
Replying to @ROCKInTheUSSA @danieltobin
And the funny thing is, I didn't even know the man I'm thinking of had received one until after he died.
1

R.O.C.K. in the @ROCKInTheUSSA · 1 Aug 2016
Replying to @danieltobin
Frankly, saying someone is a hero just because they served doesn't cut it for me. I've had friends with Silver Stars.
2 1

R.O.C.K. in the @ROCKInTheUSSA · 1 Aug 2016
Replying to @danieltobin
Way back when Rush Limbaugh used to say "words mean things" (I was never a ditto-head, but he was right).
So many are devalued.

R.O.C.K. in the @ROCKInTheUSSA · 1 Aug 2016
Replying to @ROCKInTheUSSA @danieltobin
... neither dying nor being a POW makes you a "hero". If you die or are captured saving others, etc., then yes. Otherwise no.
1

R.O.C.K. in the @ROCKInTheUSSA · 1 Aug 2016
Replying to @ROCKInTheUSSA @danieltobin
The word "hero" has been devalued, intentionally or otherwise.
It's sad when a soldier dies. & I respect their service. BUT
2

R.O.C.K. in the @ROCKInTheUSSA · 1 Aug 2016
Replying to @danieltobin
While Mitchell is a certified assclown, he does have a point.
"Hero" used to mean you did something heroic. Not you were there.
1

R.O.C.K. in the @ROCKInTheUSSA · 1 Aug 2016
Oh my.

from:rockintheussa until:2017-01-01

Listen, I need to get back to work, but nice chatting with you, seriously.
We're both Americans!
@Angry_Napoleon

R.O.C.K. in the @ROCKInTheUSSA · 1 Aug 2016
Yep. Not my problem. It's between them and Him.
@Angry_Napoleon

R.O.C.K. in the @ROCKInTheUSSA · 1 Aug 2016
Ah well; I suppose we all have our lists :)
@Angry_Napoleon

R.O.C.K. in the @ROCKInTheUSSA · 1 Aug 2016
LOL - the full answer to that would take days :O
It started with faith, and once I got there He proved Himself real.
@Angry_Napoleon
1 1

R.O.C.K. in the @ROCKInTheUSSA · 1 Aug 2016
Honestly, I wish more people didn't just fly off the handle. Part of true freedom is being able to disagree.
@Angry_Napoleon @Mr_bananapizza

R.O.C.K. in the @ROCKInTheUSSA · 1 Aug 2016
A certifiably insane born again Christian, but nice ;)
I'll take that!
;)
@Angry_Napoleon @Mr_bananapizza

R.O.C.K. in the @ROCKInTheUSSA · 1 Aug 2016
Yep. And I appreciate your calm response.
It IS possible to disagree agreeably :)
@Angry_Napoleon @Mr_bananapizza
1

R.O.C.K. in the @ROCKInTheUSSA · 1 Aug 2016
Besides, we kill eagles in more enlightened ways these days: wind farms.
(note: Silent Spring was a hoax)

> **kilgore trout legal team** @KT_So_It_Goes
> We could DDT the bejesus out of the area but nah lets make it a political football twitter.com/abc/status/760…

from:rockintheussa until:2017-01-01

R.O.C.K. in the @ROCKInTheUSSA · 1 Aug 2016
Funny. He knows who YOU are :)
And I've had some seriously awesome experiences with Him. He's more real than we are.
@Angry_Napoleon
1

R.O.C.K. in the @ROCKInTheUSSA · 1 Aug 2016
Replying to @ROCKInTheUSSA
I know you're not interested in God, but how do you feel about Rule of Law, i.e. a Constitutional Republic?
@Angry_Napoleon
1

R.O.C.K. in the @ROCKInTheUSSA · 1 Aug 2016
Wow, that's quite a list!
For me, it's those who believe in "conserving" the tenets of the USA.
God & Constitution mainly.
@Angry_Napoleon
1 4

R.O.C.K. in the @ROCKInTheUSSA · 1 Aug 2016
Please define "conservatives", comrade. There are so many definitions these days.
@Angry_Napoleon @benshapiro
1

R.O.C.K. in the @ROCKInTheUSSA · 1 Aug 2016
Awwwwwwwww, is it having a bad Monday?
pats it on the head
@Angry_Napoleon @benshapiro
5

R.O.C.K. in the @ROCKInTheUSSA · 1 Aug 2016
U of Houston student sent to re-education camp for "Forget #BlackLivesMatter more like AllLivesMatter" on Facebook.
stream.org/lives-matter-f…

R.O.C.K. in the @ROCKInTheUSSA · 1 Aug 2016
Yes, but anyone attempting to prove it will come under sniper fire in Bosnia.

> **Michael Tracey** @mtracey
> This is such a gargantuan, easily provable lie twitter.com/mkraju/status/…

1

R.O.C.K. in the @ROCKInTheUSSA · 1 Aug 2016
Replying to @ROCKInTheUSSA

To be known as the Pinocchio Debates, the televised lying competitions will follow a format similar to Jeopardy.

1

R.O.C.K. in the @ROCKInTheUSSA · 1 Aug 2016

BREAKING: Rather than normal debates, Hillary Clinton & Donald Trump have agreed to participate in a series of televised Lie Competitions!

1

R.O.C.K. in the @ROCKInTheUSSA · 1 Aug 2016

Absolutely astounding.
And yet with her being above the law + Trump as a candidate + vote fraud she'll be president.

Jewhadi™ @JewhadiTM

Video: Watch the moment(s) .@HillaryClinton lies through her teeth on Fox News Sunday hotair.com/archives/2016/ ...

R.O.C.K. in the @ROCKInTheUSSA · 1 Aug 2016

Replying to @benshapiro

This is an important read people.
dailywire.com/news/7864/brea...
"Our" universities are more & more intentionally stifling conservatism

Breaking: DePaul University Bans Shapiro

There comes a time in every society where even its most basic values come under attack.

dailywire.com

5 5

R.O.C.K. in the @ROCKInTheUSSA · 1 Aug 2016

Alrightythen. AI has NAILED that elusive Hillary look!!
---> Hillary dresses like a Kirby vacuum <---

from:rockintheussa until:2017-01-01

1

R.O.C.K. in the @ROCKInTheUSSA · 1 Aug 2016
Replying to @ROCKInTheUSSA @ACLJ @GeneLingerfelt
What's Left of America is about to reap the whirlwind.
Get ready.
Be Prepared.
1

R.O.C.K. in the @ROCKInTheUSSA · 1 Aug 2016
Replying to @ROCKInTheUSSA @ACLJ @GeneLingerfelt
The fact that Hillary can commit repeated egregious felonies - & the head of the FBI admit that she did - says it all.
1 2

R.O.C.K. in the @ROCKInTheUSSA · 1 Aug 2016
Replying to @ACLJ @GeneLingerfelt
The whole Band of Gangstas known as the Obama admin - plus Hillary, et al - are 100% above the law.
#BananaRepublic
1 3 1

R.O.C.K. in the @ROCKInTheUSSA · 1 Aug 2016
Always warms my heart to see natural selection at work!
npr.org/sections/thetw…

R.O.C.K. in the @ROCKInTheUSSA · 1 Aug 2016
What fresh hell is this?!? Dinner out with 12 hipsters, and 3 of them are free?
Good Lord :O twitter.com/FruitOfTheLoom…

This Tweet is unavailable.

R.O.C.K. in the @ROCKInTheUSSA · 1 Aug 2016
Replying to @PolitiBunny @lordthx1139
You have a patient about you!

R.O.C.K. in the @ROCKInTheUSSA · 1 Aug 2016
Replying to @PolitiBunny @lordthx1139
:O
1

R.O.C.K. in the @ROCKInTheUSSA · 1 Aug 2016
Replying to @Judy_To_a @NahBabyNah

Home Moments from:rockintheussa until:2017-01- Have an account? Log in

from:rockintheussa until:2017-01-01

Top Latest People Photos Videos News Broadcasts

1 1

R.O.C.K. in the @ROCKInTheUSSA · 31 Jul 2016
(What's Left of) 'Merica

> **David Burge** @iowahawkblog
> I never though that "which candidate has insulted families of dead soldiers more?" would be a presidential campaign issue, but here we are.

R.O.C.K. in the @ROCKInTheUSSA · 31 Jul 2016
♪ Video killed the screen shot star ♪ twitter.com/magnifier661/s…

> This Tweet is unavailable.

R.O.C.K. in the @ROCKInTheUSSA · 31 Jul 2016
Yeah, but that 4-star USMC general NEVER BUILT A BUILDING!!
And Trump LOVES the Marines, just like the Blacks!

> **NahBabyNah** @NahBabyNah
> Nobody is immune from Donald Trump's character attacks. Nobody. Just when you thought there was a line that e... tinyurl.com/hrgnzpl

R.O.C.K. in the @ROCKInTheUSSA · 31 Jul 2016
Replying to @angrywhiteman57
Plus, he's got ALL the right moves to ridicule them!
@tonyinnebraska @HeidiL_RN @magnifier661

from:rockintheussa until:2017-01-01

1

R.O.C.K. in the @ROCKInTheUSSA · 31 Jul 2016
THE UNIVERSE IS RIGGED!!!
@roybis @presidentjlh

1

R.O.C.K. in the @ROCKInTheUSSA · 31 Jul 2016
Replying to @angrywhiteman57
Hey, he LOVES the biased moderators, believe me. They're kinda like the Blacks & the Hispanics!
@tonyinnebraska @HeidiL RN @magnifier661

1 1

R.O.C.K. in the @ROCKInTheUSSA · 31 Jul 2016
You misspelled "a thong of crying children" - that's more appropriate, considering how far up his orifices they are.

> **#TeamJesus Sue** @conservativesue
> Replying to @PolitiBunny @sunnyherring1
> Trump has twisted his supporters into a throng of crying children who have no idea why they are so upset.

1

R.O.C.K. in the @ROCKInTheUSSA · 31 Jul 2016
A spectacle like we've never seen before!
Betting is already started on how long the average Olympian will live post-games.

R.O.C.K. in the @ROCKInTheUSSA · 31 Jul 2016
Don't forget the cackles. And the coughs.

> **David Limbaugh** @DavidLimbaugh
> I can save you all the time: Lies, more lies, and damn lies.
> twitter.com/ReutersPolitic…

R.O.C.K. in the @ROCKInTheUSSA · 31 Jul 2016
Indeed!
And they're entitled to your food, your money, etc.
#EasyPeasy
@GoJamielsLawGo @cherokeiac @katyperry

R.O.C.K. in the @ROCKInTheUSSA · 31 Jul 2016

If there's still the fumes of America left in 2020 - and if we still have elections - I hope he's available.

DLW @Dlw20161950
Ted Cruz Risked His Career To Stand On Principle While Others Threw Their's Out The Window!
#NeverTrump #CruzCrew

2

R.O.C.K. in the @ROCKInTheUSSA · 31 Jul 2016

Replying to @ROCKInTheUSSA

And remember - the Crusades were a response to centuries of Islamic conquest.

1

R.O.C.K. in the @ROCKInTheUSSA · 31 Jul 2016

Perhaps not, but written down "holy" books do.
The Bible says "Love your enemy".
The Quran says "Kill the infidel".

Nassim Nicholas Taleb @nntaleb
My prediction, particularly for Europe. Eventually, violence never stays 1-way.
(@zerohedge)

1 1

R.O.C.K. in the @ROCKInTheUSSA · 31 Jul 2016

Replying to @ROCKInTheUSSA @PolitiBunny

Plus you can't play the corruption game for decades and not become corrupted. And here we are.

1 3

R.O.C.K. in the @ROCKInTheUSSA · 31 Jul 2016

Replying to @PolitiBunny

As intended.

1 1 2

R.O.C.K. in the @ROCKInTheUSSA · 31 Jul 2016

BREAKING: in an exciting new twist on Olympic sports, athletes in Rio will compete in toxic smog, human waste, and dead bodies!

R.O.C.K. in the @ROCKInTheUSSA · 31 Jul 2016

from:rockintheussa until:2017-01-01

Yeah, it's kinda like Hillary calling one of the fallen in Benghazi's mother a liar, isn't it?
America - srsly?!?

> is going to a place where we've ne
> sh back against the families of the
> to be some things that were sacre
> cs -- that you don't do -- like criticiz
> allen soldier even if they criticize y
> to be leader of the free world, yo
> ept criticism. Mr. Trump can't. The
> ceptable' doesn't even begin to de
>
> ndsey Graham
>
> **ABC News Politics** @ABCPolitics
> MORE: @LindseyGrahamSC on Trump's Khan comments: "'Unacceptable' doesn't even begin to describe it."

R.O.C.K. in the @ROCKInTheUSSA · 31 Jul 2016

Replying to @McIrishHog @Wodeshed

Yyyyyyyyyyyep.
Full frontal Trumpaloompa.
BAD

1 3

R.O.C.K. in the @ROCKInTheUSSA · 31 Jul 2016

Replying to @McIrishHog

Typically transmitted when a previously sane individual drinks the Kool-Aid.
@LordKnighticus @freelancer1787

from:rockintheussa until:2017-01-01

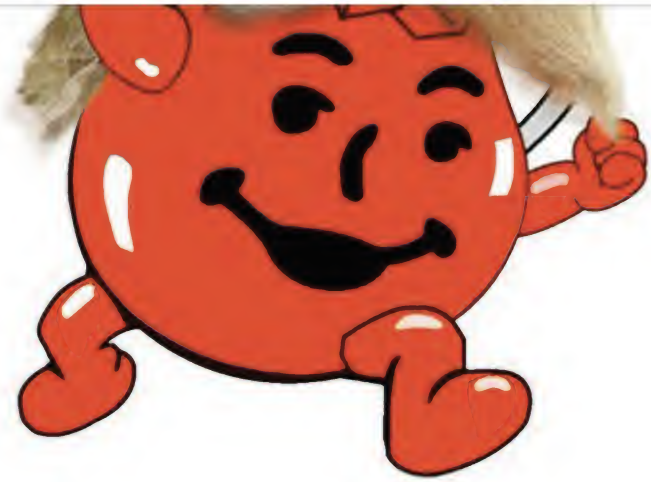

1 2

R.O.C.K. in the @ROCKInTheUSSA · 31 Jul 2016

Sweetness :) :) :)

> **Deus Ex Mushina** @MushKat
> Chinese neighbor just now:
>
> Truck top looks good! You look tired. Go nap. I bring you dumplings for dinner....

3

R.O.C.K. in the @ROCKInTheUSSA · 31 Jul 2016

Replying to @AllAboutBalcony

Aye. There's the rub.
@AllAboutBalcony @DeepSouthProud @gwcunningham10

Here's How I See It:

On one side we have a psychopath lying traitor with a history replete with lies, deceipt, and collusion with foreign nations for money.

On the other side we have a Dark Triad full-blown narcissist with the emotional and mental stability of a 10 year old spoiled child.

And surrounding us we have Islam on the rise, expecting to culminate their 1400 years of terror with world domination.

We have China with an ever growing military, much of which is as good or better than ours, and they're speeding up.

We have Russia, eager to re-establish themselves as a serious world power, and both of our candidates are either in bed with them or have allowed them access to Top Secret documents.

We have an out of control psycho nutjob in N. Korea with nuclear weapons and missiles. Totally unpredictable & threatening us.

We have a financial system that went off the charts years ago

from:rockintheussa until:2017-01-01

2 3

R.O.C.K. in the @ROCKInTheUSSA · 31 Jul 2016
Replying to @JamiStarry
Sadly, so can I...

1

R.O.C.K. in the @ROCKInTheUSSA · 31 Jul 2016
Yep. What TheFOO said. twitter.com/PolitiBunny/st...

This Tweet is unavailable.

1

R.O.C.K. in the @ROCKInTheUSSA · 31 Jul 2016
Replying to @SpoffordSherry
He has all the best words in that account, believe me. One of the highest and most luxurious IQs!
YUGE!!!
@SpoffordSherry @realDenaldTrump

R.O.C.K. in the @ROCKInTheUSSA · 31 Jul 2016
Dateline March 20, 2017, Washington DC -
President Clinton invited Donald Trump to the White House today; smiles and hugs were everywhere.

2

R.O.C.K. in the @ROCKInTheUSSA · 31 Jul 2016
Replying to @RoyBatty010816
Good to hear. Way too many people still think he's inept.

1

R.O.C.K. in the @ROCKInTheUSSA · 31 Jul 2016
Replying to @VaTxn
I'd also recommend a soul scan.
If they can find it. Not much left.
@VaTxn @Starpaly @JamesinSELA @kybelle19391 @cspanwj

1

R.O.C.K. in the @ROCKInTheUSSA · 31 Jul 2016
Replying to @RoyBatty010816
Asleep?
Everything he does is intentional, and it's done to divide & destroy America.
@RoyBatty010816 @mimimayesTN

2

R.O.C.K. in the @ROCKInTheUSSA · 31 Jul 2016
Replying to @ROCKInTheUSSA @TarheelKrystle
And that includes OUTSIDE of the bedroom even more.

R.O.C.K. in the @ROCKInTheUSSA · 31 Jul 2016
Yep.
And the willingness to be forgiving and realize that you're both on the same team :)
1

R.O.C.K. in the @ROCKInTheUSSA · 31 Jul 2016
A worthy cause. We humans try so hard to complicate things & make what should be easy difficult :O

R.O.C.K. in the @ROCKInTheUSSA · 31 Jul 2016
Great article, Nicole - my compliments! :)

R.O.C.K. in the @ROCKInTheUSSA · 31 Jul 2016
Replying to @ROCKInTheUSSA @TarheelKrystle @BiasedGirl
(just doing my little bit for sane punctuation there)

R.O.C.K. in the @ROCKInTheUSSA · 31 Jul 2016
It's perfectly OK to embellish on Good Things.
PS: as for Oxford commas. DAMN AP Style!
1 1

R.O.C.K. in the @ROCKInTheUSSA · 31 Jul 2016
Replying to @JamieW1776
Yep, I'm kinda funny about hypocrisy and lies.
I don't support them.
Good for you! It's a sinking ship.
@JamieW1776 @trponn
1 1

R.O.C.K. in the @ROCKInTheUSSA · 31 Jul 2016
Replying to @TarheelKrystle
Bottom Line: It's a Beautiful Thing :)
@TarheelKrystle @nmrussell2 @BiasedGirl @Peetweefish
1

R.O.C.K. in the @ROCKInTheUSSA · 31 Jul 2016
We've actually had two for many years.
Trump just brought the Rs out of the closet.

from:rockintheussa until:2017-01-01

R.O.C.K. in the @ROCKInTheUSSA · 31 Jul 2016

Replying to @EatShitMaxine @Eat_shit_obama

Disgusting. The feral govt has no authority to own much of anything outside of DC.
#OutOfControl
#Lawless

R.O.C.K. in the @ROCKInTheUSSA · 31 Jul 2016

Replying to @sawmilltaters

No. Last night.

1

R.O.C.K. in the @ROCKInTheUSSA · 31 Jul 2016

Replying to @Frankd06830

He's every bit as real as his name says he is, believe me.
Unlike that parody candidate @realDonaldTrump.
@Frankd06830 @realDenaldTrump

4

R.O.C.K. in the @ROCKInTheUSSA · 31 Jul 2016

Replying to @2016Republic

I heard that Venezuela is hiring.
They have all the socialism you could ever want RIGHT NOW!
@2016Republic @ProudLiberal11

1 1 2

R.O.C.K. in the @ROCKInTheUSSA · 31 Jul 2016

Replying to @JamieW1776

hangs head
I hoped no one would notice :(
LOL - I should edit it and add "Only Trump can fix!" in the big gold letters :)

1 1

R.O.C.K. in the @ROCKInTheUSSA · 31 Jul 2016

Replying to @JamieW1776

:)
Indeed.

1 4

R.O.C.K. in the @ROCKInTheUSSA · 31 Jul 2016

Here's how I see it, as of July 31, 2016.
Only a return to God & the Constitution can possibly fix this.

R.O.C.K. in the @ROCKInTheUSSA · 31 Jul 2016

What he said.

> **Carl Gustav** @CaptYonah
> Replying to @flyoverangel
> I swear I'm at the point where I just want it over. We're screwed either way, so let it begin.

R.O.C.K. in the @ROCKInTheUSSA · 31 Jul 2016

Replying to @michelelfrost

Who let the cat out - who - who - who -

from:rockintheussa until:2017-01-01

1 1 1

R.O.C.K. in the @ROCKInTheUSSA · 31 Jul 2016
Replying to @ROCKInTheUSSA
And Useful Idiots on both "sides" totally buying into it and being used.
@joebennett321 @Cu0reSpezzat0 @BleacherBabble @ofccadjust
1 1 1

R.O.C.K. in the @ROCKInTheUSSA · 31 Jul 2016
Replying to @joebennett321
Nope. I saw Alinsky tactics being used to divide America.
@joebennett321 @Cu0reSpezzat0 @BleacherBabble @ofccadjust
2 1 1

R.O.C.K. in the @ROCKInTheUSSA · 31 Jul 2016
LOL - literally!! twitter.com/2016Republic/s…

> This Tweet is unavailable.

1

R.O.C.K. in the @ROCKInTheUSSA · 31 Jul 2016
I'm waiting for them to pop up from tunnels in downtown San Diego.
It's what they do.
Be Prepared.

> **Mia Rhode** @therealmiarhode
> I think they already have. Update your news feed.
> twitter.com/RT_com/status/…

R.O.C.K. in the @ROCKInTheUSSA · 31 Jul 2016
Replying to @joebennett321
I simply don't see color.
¯_(ツ)_/¯
@joebennett321 @jhrusher @Cu0reSpezzat0 @BleacherBabble @ofccadjust
1 1

R.O.C.K. in the @ROCKInTheUSSA · 31 Jul 2016
Replying to @2016Republic
It's a highly recommended method, I must say.
I recently bought a Yeti cooler w/ a LaRue Tactical logo on top :)

R.O.C.K. in the @ROCKInTheUSSA · 31 Jul 2016
Replying to @jhrusher

from:rockintheussa until:2017-01-01

1 1

R.O.C.K. in the @ROCKInTheUSSA · 31 Jul 2016

Replying to @2016Republic

Buy something from LaRue Tactical and you'll get three (3) in your swag box :)

1

R.O.C.K. in the @ROCKInTheUSSA · 31 Jul 2016

And a potentially even bigger one: How many tunnels have ISIS & drug cartels dug into the US from Mexico so far?

> **Tammy Bruce** @HeyTammyBruce
> Bigger question in this day of terrorism: Why are we allowing walk-ins? twitter.com/latimes/status…

R.O.C.K. in the @ROCKInTheUSSA · 31 Jul 2016

Replying to @twat_pocket

WOOOPS! Didn't see the rest of your thread :(

1

R.O.C.K. in the @ROCKInTheUSSA · 31 Jul 2016

Replying to @twat_pocket

Most likely.

1

R.O.C.K. in the @ROCKInTheUSSA · 31 Jul 2016

Replying to @ROCKInTheUSSA

Here's the law:
gun.laws.com/purchasing-gun…
@HarryThetech76 @prideinthename @PurpleBlooded

3 4

R.O.C.K. in the @ROCKInTheUSSA · 31 Jul 2016

Replying to @HarryThetech76

from:rockintheussa until:2017-01-01

GretchenInOK @GretchenInOK
Cowboys pay tribute to Dallas police before start of camp dailym.ai/2aic5vH via @MailOnline

1 1

R.O.C.K. in the @ROCKInTheUSSA · 31 Jul 2016
I wonder what derogatory name The Orange Trumpaloompa will call them now?

Guy Benson @guypbenson
Actually, the Kochs rebuffed you politico.com/story/2016/07/… twitter.com/realdonaldtrum…

R.O.C.K. in the @ROCKInTheUSSA · 31 Jul 2016
Good Times!!
Bring the black garbage bag and the kids!
Fun for all!! twitter.com/AllAmericanGir…

This Tweet is unavailable.

1

R.O.C.K. in the @ROCKInTheUSSA · 31 Jul 2016
Replying to @AsheSchow
I remember that!!

R.O.C.K. in the @ROCKInTheUSSA · 31 Jul 2016
Replying to @SohlerSarah @mooshakins
I suspect it was another, very attractive tree that's out of frame over to the far left.

1 2

R.O.C.K. in the @ROCKInTheUSSA · 31 Jul 2016
Replying to @Ann_Tagonist_
Ahhhhhhhhhh, parenthood!

R.O.C.K. in the @ROCKInTheUSSA · 30 Jul 2016
Replying to @hunterwalk
Correction - an important one - it doesn't grant it, because it's a natural right.
It DOES protect it.
@hunterwalk @Judianna

1

@truestormlover
And referring to himself in the third person.
😂

1 1 3

R.O.C.K. in the @ROCKInTheUSSA · 30 Jul 2016
Replying to @waltermoore5
I'm voting for the only one who'll solve all our problems - @smod2016!!
😍
@waltermoore5 @Lp_Maryana @TudorCityLady

R.O.C.K. in the @ROCKInTheUSSA · 30 Jul 2016
Nearly doubled. By ONE president.
Takes effort to go NINE MILLION MILLION DOLLARS further in debt!

Fox News @FoxNews
Total national debt - January 2009 vs. Today.

R.O.C.K. in the @ROCKInTheUSSA · 30 Jul 2016
Replying to @HiCaliberLilGal
He has one of the highest IQs believe him.
It's a sacrifice dealing with the little people.
But he loves the little people!

1

R.O.C.K. in the @ROCKInTheUSSA · 30 Jul 2016
Replying to @Lp_Maryana
Sadly, the Kool-Aid kills brain cells.
@Lp_Maryana @TudorCityLady

from:rockintheussa until:2017-01-01

1

R.O.C.K. in the @ROCKInTheUSSA · 30 Jul 2016

Replying to @MushKat

Only way ta fly!
Because 'Merica :)

1

R.O.C.K. in the @ROCKInTheUSSA · 30 Jul 2016

YIPPEEEEEEEEEEEEEEEEEEEE!!!

Deus Ex Mushina @MushKat
I just passed my firearm safety training. #ImLegit

Me rn

1 1

R.O.C.K. in the @ROCKInTheUSSA · 30 Jul 2016

Yep. The ONE - and only - candidate who would, with 100% certainty, have picked conservative judges.

mezzSINGchur @mezzSINGchur
If everyone's so concerned abt the Supreme Court, they should have voted for Cruz in the primaries. twitter.com/JohnFromCranbe…

1

R.O.C.K. in the @ROCKInTheUSSA · 30 Jul 2016

#TrumpSacrifices

Fighting his own personal Vietnam with STDs, he couldn't serve because of a bone spur, he can't remember which foot.
YUGE!

1

R.O.C.K. in the @ROCKInTheUSSA · 30 Jul 2016

#TrumpSacrifices

All the best and most luxurious sacrifices, believe me.
That I will say.

1 11 33

R.O.C.K. in the @ROCKInTheUSSA · 30 Jul 2016

And the first gay president.
There are reasons why I call this country "What's Left of America".

from:rockintheussa until:2017-01-01

R.O.C.K. in the @ROCKInTheUSSA · 30 Jul 2016

Replying to @LADowd

Don't. Do. It.
#JustSayNo

R.O.C.K. in the @ROCKInTheUSSA · 30 Jul 2016

Replying to @shieldmaidn

This is who he's pretending to be:
twitter.com/DRoberts556
556 is real; 558 is an assclown.
@shieldmaidn @homebuilderpa @dindunuffinyt

R.O.C.K. in the @ROCKInTheUSSA · 30 Jul 2016

#InGodWeTrust

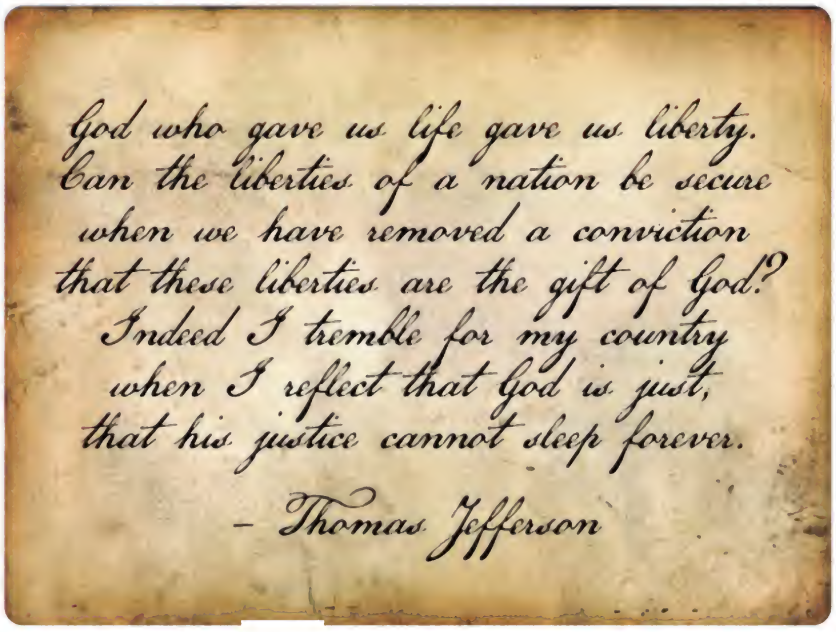

1

R.O.C.K. in the @ROCKInTheUSSA · 30 Jul 2016

Old, sick, corrupt.
#3WordHillary

3 1

R.O.C.K. in the @ROCKInTheUSSA · 30 Jul 2016

Replying to @FoxNews

And believed for long before that!
I have my grandfather's service medal that's like this one. 1918.

R.O.C.K. in the @ROCKInTheUSSA · 30 Jul 2016

Replying to @PolitiBunny

"The Art of the Hive Mind", believe me.
@PolitiBunny @brettglass @DanSpomer @RadioFreeTom

R.O.C.K. in the @ROCKInTheUSSA · 30 Jul 2016

OK, HuffPo actually scores with this one:
huffingtonpost.com/entry/donald-t...
#FakeTrumpIntelligenceBriefing
:)

1 4

R.O.C.K. in the @ROCKInTheUSSA · 30 Jul 2016

Replying to @ScotsFyre

Great pic Stacey! :)

1 1

R.O.C.K. in the @ROCKInTheUSSA · 29 Jul 2016

Replying to @TexHellCat

Exactly. I'm not about to start insulting insects, especially inna middle of summer.
looks around

1 1

R.O.C.K. in the @ROCKInTheUSSA · 29 Jul 2016

Replying to @TexHellCat

Hmmmm... Are some bugs sticky?

1 1

R.O.C.K. in the @ROCKInTheUSSA · 29 Jul 2016

Replying to @TexHellCat

The Donald is just trying to make it all balance out, for all those dimwits who say "You're a looser!"
Uh, believe me.

1

R.O.C.K. in the @ROCKInTheUSSA · 29 Jul 2016

Replying to @SohlerSarah @Ann_Tagonist_ @doublee64

Well drat!
That's why I'm a guitar playing rattlesnake.
Besides that I actually really am one.

from:rockintheussa until:2017-01-01

R.O.C.K. in the @ROCKInTheUSSA · 29 Jul 2016

Dang. I now have five itchy incisions from my surgery. FIVE!
One would be just plenty :O
#laparoscopic

1

R.O.C.K. in the @ROCKInTheUSSA · 29 Jul 2016

Replying to @Ann_Tagonist_

:)

R.O.C.K. in the @ROCKInTheUSSA · 29 Jul 2016

I can't help wondering how much of things like this are intentionally "in your face" crap from Barry's people.

> **Kurt Schlichter** @KurtSchlichter
> While Our Veterans Were Dying, The VA Spent $20 Million On Art
> ow.ly/ul30302KEjm

R.O.C.K. in the @ROCKInTheUSSA · 29 Jul 2016

Replying to @jdhlsc169

And all his projecting, like "Lyin' Ted" and "Crooked Hillary".
Classic Dark Triad too.
@jdhlsc169 @wvuphil75 @PolitiBunny @realDonaldTrump

1

from:rockintheussa until:2017-01-01

R.O.C.K. in the @ROCKInTheUSSA · 29 Jul 2016

Replying to @jdhlsc169

Excuses, projections, and deflections - it's what progressive liberals do.
@jdhlsc169 @PolitiBunny @wvuphil75 @realDonaldTrump

1 2

R.O.C.K. in the @ROCKInTheUSSA · 29 Jul 2016

As a long-time programmer, I suspect that it's a flaw - a bug - in the hologram software.

Austin @AustinMaddock
Hillary lies so much it burnt a hole in her tongue
#HillarysTongue

R.O.C.K. in the @ROCKInTheUSSA · 29 Jul 2016

Replying to @ROCKInTheUSSA

Reading the writings of the founders - who LIVED getting free from tyranny - makes it clear.
@HarryThetech76 @PurpleBlooded @grassfed_butter

R.O.C.K. in the @ROCKInTheUSSA · 29 Jul 2016

Replying to @HarryThetech76

The whole intent of the 2nd Amendment was as a hedge against tyranny.
NOT hunting or sports.
@HarryThetech76 @PurpleBlooded @grassfed_butter

1 1 1

R.O.C.K. in the @ROCKInTheUSSA · 29 Jul 2016

Replying to @waltermoore5

Theme song for 2016 election:
youtube.com/watch?v=-c2OM7…

R.O.C.K. in the @ROCKInTheUSSA · 29 Jul 2016

Replying to @ddale8

Daniel, sadly it's a Kool-Aid thing.
The T-virus destroys their logic brain cells.
#science
@ddale8 @Alexrealtorpbc

from:rockintheussa until:2017-01-01

1 1

R.O.C.K. in the @ROCKInTheUSSA · 29 Jul 2016

Exactly. He makes it up as he goes. He's a chameleon who was born with a silver spoon in his mouth, with not a clue.

> **Jason Wade Taylor** @JWadeTaylor
> Anyone who thinks Trump is a Republican isn't paying attention. Trump isn't anything. Trump doesn't believe a single damn word he says.

1

R.O.C.K. in the @ROCKInTheUSSA · 29 Jul 2016

Very. VERY. Well done :)

> **Clowns All Around** **Me** @AllyGeighter
> #ImWithHer? She's a ruthless cackling hen who lies. And this is the best the #DNC can do. youtube.com/watch?v=vqYJRc… via @youtube

1 1

R.O.C.K. in the @ROCKInTheUSSA · 29 Jul 2016

Excellent article.

> **Norma Ramos** @amronsomar
> Welcome to the Communist Party, U.S.A. | Frontpage Mag
> frontpagemag.com/fpm/263680/wel…

R.O.C.K. in the @ROCKInTheUSSA · 29 Jul 2016

Replying to @Wodeshed

Makes me feel scrofulated just reading it.
@Wodeshed @danmsnyder @shumad1 @aurora_g96

So, basically, they'll stay alive while their fellow Russian Olympians are dying from awful diseases caught in Rio.

> **NahBabyNah** @NahBabyNah
> Tipsheet: Russian Weightlifting Team Banned From Rio Olympics ln.is/townhall.com/t... #RedNationRising

R.O.C.K. in the @ROCKInTheUSSA · 29 Jul 2016

Replying to @JustEric

Only he can solve, believe me!
@JustEric @mitchellvii

1

R.O.C.K. in the @ROCKInTheUSSA · 29 Jul 2016

Damn.
People, PLEASE be praying for Judianna's husband!!

> **Judianna** @Judianna
> Re hubby: They've exhausted everything. He's on DNR status. The goal is just to get him strong enough to come home with hospice.

R.O.C.K. in the @ROCKInTheUSSA · 29 Jul 2016

Replying to @PolitiBunny @danmsnyder

Well, actually,

from:rockintheussa until:2017-01-01

Widows and orphans, Andrea. Widows and orphans...

R.O.C.K. in the @ROCKInTheUSSA · 29 Jul 2016

Because people who actually worry about such things SHOULD be quoted w/ a pic :)
#caring
@c_m_barnhart

2

R.O.C.K. in the @ROCKInTheUSSA · 29 Jul 2016

To be fair, he left his goat at home.
#needs

> **Ffs OMG Vids** @Ffs_OMG
> We live in a warped world, RT to raise awareness 😂
> twitter.com/Ffs_OMG/status…

1 1

R.O.C.K. in the @ROCKInTheUSSA · 29 Jul 2016

Replying to @AskWillyD
Once or twice back in the 70s. I think.

R.O.C.K. in the @ROCKInTheUSSA · 29 Jul 2016

from:rockintheussa until:2017-01-01

LMAO!!!

> **Shelly** @TexHellCat
> How much do you have to suck when Justin Bieber turns you down? twitter.com/doodlebug0/sta…

1 1

R.O.C.K. in the @ROCKInTheUSSA · 29 Jul 2016
Ahhhhhhhhhh, the 2016 Convention memories!

>
> **Sweet Meteor O'Death** @smod4real
> Tonight's lineup of speakers at the Democratic National Convention #DNCinPHL

R.O.C.K. in the @ROCKInTheUSSA · 29 Jul 2016
Replying to @SuperAndrea
That's a negatory right there Súper!

R.O.C.K. in the @ROCKInTheUSSA · 29 Jul 2016
It's so sweet when a gay man and a lesbian woman embrace over power and corruption!!

> **Fight the good Fight** @RemoveRINOs2018
> Clinton-Obama hug photo goes viral on Instagram yahoo.com/news/clinton-o … I cant tell who's wearing more Make up... Two #Socialists...

2 3

R.O.C.K. in the @ROCKInTheUSSA · 29 Jul 2016
Replying to @_wintergirl93 @_DWRobinson
Das Vagina
#VaginaHistory

1

R.O.C.K. in the @ROCKInTheUSSA · 29 Jul 2016
Replying to @ComingDeepstate
And she STILL looks like her dad, Webb Hubbell :)
Just not QUITE as much.
@leemgourlay @WeNeedTrump @cc125

1 1 5

R.O.C.K. in the @ROCKInTheUSSA · 29 Jul 2016

from:rockintheussa until:2017-01-01

1

R.O.C.K. in the @ROCKInTheUSSA · 29 Jul 2016

Replying to @ROCKInTheUSSA @Judianna @PolitiBunny

The yellow hanging wasp traps work, but they take time. Mine caught about 300+.
Insanity.

1

R.O.C.K. in the @ROCKInTheUSSA · 29 Jul 2016

Replying to @Judianna @PolitiBunny

I was stung 5 times that year. Hadn't been in 30 years. It was CRAZY here, and NONE of the store-bought sprays worked

1 1

R.O.C.K. in the @ROCKInTheUSSA · 29 Jul 2016

Replying to @HarrietBaldwin @SuperAndrea

I've said it before: PLEASE - NEVER use "vagina" and "Hillary" together in a sentence, paragraph, or even book.

1

R.O.C.K. in the @ROCKInTheUSSA · 29 Jul 2016

Replying to @ROCKInTheUSSA @Judianna @PolitiBunny

Great analogy, by the wav :)

1 1 2

R.O.C.K. in the @ROCKInTheUSSA · 29 Jul 2016

Replying to @Judianna @PolitiBunny

Couple of years ago I tried everything.
THIS works: amazon.com/Bee-Wasp-Spray…
HIGHLY recommended. Worth every penny.

1 2

R.O.C.K. in the @ROCKInTheUSSA · 29 Jul 2016

"This is a vagina which will live in infamy!"
#VaginaHistory

1

R.O.C.K. in the @ROCKInTheUSSA · 29 Jul 2016

Replying to @RotNScoundrel @1911G_fan

Four score and seven vaginas ago...
#VaginaHistory

1 4

R.O.C.K. in the @ROCKInTheUSSA · 29 Jul 2016

from:rockintheussa until:2017-01-01

This Tweet is unavailable.

1 1

R.O.C.K. in the @ROCKInTheUSSA · 29 Jul 2016
And that fixing the results of what's going to happen on election day is then FOUR YEARS away, at a minimum.

Judge Don Willett @JusticeWillett
When it hits you that Election Day is still 103 days away.

R.O.C.K. in the @ROCKInTheUSSA · 29 Jul 2016
She's like that.
Remember that $13,000.00 gunny sack she wore? That was to honor all potatoes, including John Kerry.

Dan @danieltobin
Lol, ok. twitter.com/nytimes/status…

1 1

R.O.C.K. in the @ROCKInTheUSSA · 29 Jul 2016
Replying to @gold5K
They are certifiably insane.
¯_(ツ)_/¯
@gold5K @nighthawkmoon @klaraea

R.O.C.K. in the @ROCKInTheUSSA · 29 Jul 2016
Those days came and went so quickly...

2

R.O.C.K. in the @ROCKInTheUSSA · 29 Jul 2016
Good thing we got rid of that nasty DDT stuff to save the eagles! Easier to chop them up with wind farms
#AndBedBugs

Liam Stack @liamstack
Four Zika cases in Miami were likely caused by infected mosquitoes, the first documented cases in the continental US nyti.ms/2a4XmXS

R.O.C.K. in the @ROCKInTheUSSA · 29 Jul 2016

from:rockintheussa until:2017-01-01

R.O.C.K. in the @ROCKInTheUSSA · 29 Jul 2016
Once President Trump upgrades it to TrumpCare & gets the gov't more deeply involved it'll cover it all, believe me.

> **LaurieAnn** @mooshakins
> I wonder if Obamacare covers Trump Derangement syndrome

R.O.C.K. in the @ROCKInTheUSSA · 29 Jul 2016
Very nice! Thanks!!
Tweeps - it's a day ending in 'y' again, and you KNOW what that means.
>>> BUY MORE AMMO!!! <<<

> **FingerCramp** @LibertarianMike
> @ROCKInTheUSSA For #ammo check out AmmoSeek.com Search 120+ sites, 330 calibers. Save custom searches. Free SMS/email alerts!

R.O.C.K. in the @ROCKInTheUSSA · 29 Jul 2016
Good Lord.
A lot of the employees would be thinking "PARTEEEE!" and others "We'll have to cover for him constantly".

> **Quite Contrary** @Mary_Yoder_Cruz
> Something to ponder. Running for President is Trump's first official job interview. Would you hire him to work with you where you work?

1

R.O.C.K. in the @ROCKInTheUSSA · 29 Jul 2016
Replying to @ROCKInTheUSSA
It's why he could say he'd order American soldiers to commit war crimes and they'd obey, "believe me". Remember?

1

R.O.C.K. in the @ROCKInTheUSSA · 29 Jul 2016
Replying to @ROCKInTheUSSA
You can't live your entire life that way & not have it affect how you think. It's why the Constitution means nothing to him.

1 1 1

R.O.C.K. in the @ROCKInTheUSSA · 29 Jul 2016
Trump comes from a lifetime of the rules not applying to him, from the day he was born. He's as lawless as Hillary. twitter.com/AaronBlake/sta…

> This Tweet is unavailable.

from:rockintheussa until:2017-01-01

1 2

R.O.C.K. in the @ROCKInTheUSSA · 28 Jul 2016

Pity she didn't dress more appropriately tonight - #LockHerUp

1 2

R.O.C.K. in the @ROCKInTheUSSA · 28 Jul 2016

Good Lord - #LockHerUp!!!

1 1

from:rockintheussa until:2017-01-01

Well YEAH, now that their fully operational battle hag is speaking the glories of Truth, Justice, and the American Way!

1

R.O.C.K. in the @ROCKInTheUSSA · 28 Jul 2016

Well, lookie there - ol' Hillary be a right matronly ol' windbag of love and constitutionalism!
#LockHerUp

R.O.C.K. in the @ROCKInTheUSSA · 28 Jul 2016

And, liars that they are, they'll slide waaaaay to the right & pretend to be conservative - and they'll be believed.

> **Steve Deace** @SteveDeaceShow
> Because we put party before principle for years, we have no principles left other than party. Democrats will look principled by contrast.

2

R.O.C.K. in the @ROCKInTheUSSA · 28 Jul 2016

Replying to @Artist_Angie @WinsomeBulldog

WHO has a name like "Mr. Green Jeans" who ISN'T in prison for some kinda pervy child assault?
HMMMM??
Exactly.

1 1

R.O.C.K. in the @ROCKInTheUSSA · 28 Jul 2016

Replying to @Artist_Angie @danmsnyder @WinsomeBulldog

It's a gift :)

2

R.O.C.K. in the @ROCKInTheUSSA · 28 Jul 2016

YES!!! He was the Real Deal, and a good man :)

1 1

R.O.C.K. in the @ROCKInTheUSSA · 28 Jul 2016

Hillary.
Isn't it time we #LockHerUp?

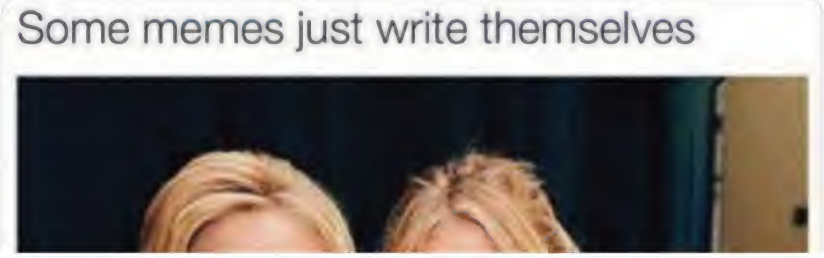

1 7 5

R.O.C.K. in the @ROCKInTheUSSA · 28 Jul 2016

Replying to @Artist_Angie

Kept trying to set up a pup tent. It kept sproinging. He finally walked over & kicked it.
Walked away smiling at the camera :)

1 1

R.O.C.K. in the @ROCKInTheUSSA · 28 Jul 2016

Replying to @Artist_Angie

Did you ever see the blooper reel where he was setting up the tent?

1

R.O.C.K. in the @ROCKInTheUSSA · 28 Jul 2016

Replying to @Artist_Angie

I was always more of a Mr. Rogers kinda guy, but I do like the way you say that. Did you know that?

1 2

R.O.C.K. in the @ROCKInTheUSSA · 28 Jul 2016

Incidentally, as for Queen Hillary?
#LockHerUp!!!

R.O.C.K. in the @ROCKInTheUSSA · 28 Jul 2016

Replying to @renrem86 @JihadistJoe

Renee - Joe, while a fierce jihadi in his own right, is actually one of us :)
Just thought you should know.

1

R.O.C.K. in the @ROCKInTheUSSA · 28 Jul 2016

Replying to @ROCKInTheUSSA @Bloviate_Barbie

It's obvious, but I assume you've changed your password?

1

R.O.C.K. in the @ROCKInTheUSSA · 28 Jul 2016

Replying to @Bloviate_Barbie

WHAT?!?!?
Good grief, Mrs. L!!!

from:rockintheussa until:2017-01-01

R.O.C.K. in the @ROCKInTheUSSA · 28 Jul 2016
Replying to @Bossy_Leah @leahrboss @e2pilot
I assume you're including armpit hair in the hair dying.
Contrasting colors are OK too.
2

R.O.C.K. in the @ROCKInTheUSSA · 28 Jul 2016
They're probably just looking for invisible channels they can use to funnel more tax $$ into the foundation.

> **Belladonna Rogers** @BeladonnaRogers
> The same IRS that hounded conservative charities & gave a pass to Lois Lerner.
> I fear no good will come of this. twitter.com/THEHermanCain/…

R.O.C.K. in the @ROCKInTheUSSA · 28 Jul 2016
Replying to @snarkandboobs
Lori, I want to be among the first to thank you for your bravery :O
1

R.O.C.K. in the @ROCKInTheUSSA · 28 Jul 2016
I hope they mix well with hard alcohol.

> **Lori Ziganto** @snarkandboobs
> Good thing I have some anti-nausea meds left. Gonna need it for all of Hillary Clinton's vagina chatter tonight. #DNCinPHL

1

R.O.C.K. in the @ROCKInTheUSSA · 28 Jul 2016
Replying to @Patriot_Musket
That's a high bar you got there!
1

R.O.C.K. in the @ROCKInTheUSSA · 28 Jul 2016
Replying to @Patriot_Musket
Gotta do whatcha gotta do. Take one for the team. Call in.
1

R.O.C.K. in the @ROCKInTheUSSA · 28 Jul 2016
Replying to @Patriot_Musket
O.
M.
G.

from:rockintheussa until:2017-01-01

1

R.O.C.K. in the @ROCKInTheUSSA · 28 Jul 2016
Replying to @ROCKInTheUSSA @Patriot_Musket
My God. They're writing in Assembly language! :O

1

R.O.C.K. in the @ROCKInTheUSSA · 28 Jul 2016
Replying to @Patriot_Musket
So, I assume you're referring to Ruby on Rails then?

1

R.O.C.K. in the @ROCKInTheUSSA · 28 Jul 2016
Well, they certainly weren't going to spend MONEY on them! :O
Never actually intended to even HAVE any.

> **DrSueDVM** @DrSueDVM
> Dems STOLE American flags to put on convention stage?!?
> 😑
> dailycaller.com/2016/07/28/u-s…

R.O.C.K. in the @ROCKInTheUSSA · 28 Jul 2016
And yet so totally easy to imagine :)

> **Beebo** @beebobaby
> That sounds.....funny. twitter.com/thegarance/sta…

R.O.C.K. in the @ROCKInTheUSSA · 28 Jul 2016
Replying to @ROCKInTheUSSA
HER: Can you open this jar for me?
ME: SEXIIIIIIIIISSSSSSST!!!

R.O.C.K. in the @ROCKInTheUSSA · 28 Jul 2016
A VERY interesting article on Russian internet trolls & Trump -
businessinsider.com/russia-interne…

1

R.O.C.K. in the @ROCKInTheUSSA · 28 Jul 2016
LMAO!!!!!!!!!!!!!!!!
This -

from:rockintheussa until:2017-01-01

You be careful!! HYDRATE!!!
(but you know that)

1 2

R.O.C.K. in the @ROCKInTheUSSA · 28 Jul 2016

Replying to @InfidelLizaBeth

Well, obviously they are feminsts!
#EasyPeasy

1 1

R.O.C.K. in the @ROCKInTheUSSA · 28 Jul 2016

Replying to @MushKat @SohlerSarah

I think she was - I just saw your vertigo tweet :(

2

R.O.C.K. in the @ROCKInTheUSSA · 28 Jul 2016

Replying to @MushKat @SohlerSarah

WUT?!? How did you get woozed?!?

1

R.O.C.K. in the @ROCKInTheUSSA · 28 Jul 2016

Replying to @Ann_Tagonist_

Left w/ lipstick. It brings out the warp in you.

R.O.C.K. in the @ROCKInTheUSSA · 28 Jul 2016

Replying to @SohlerSarah @MushKat

Which one of us?

1

R.O.C.K. in the @ROCKInTheUSSA · 28 Jul 2016

Replying to @MushKat @SohlerSarah

But of course!

2

R.O.C.K. in the @ROCKInTheUSSA · 28 Jul 2016

Replying to @MushKat @SohlerSarah

Plus one can be fetching you a drink while the other keeps the fan going :)

1 2

R.O.C.K. in the @ROCKInTheUSSA · 28 Jul 2016

Replying to @MushKat @SohlerSarah

So you don't take the pair for the stereo effect?

1 1

from:rockintheussa until:2017-01-01

R.O.C.K. in the @ROCKInTheUSSA · 28 Jul 2016

Replying to @ROCKInTheUSSA @SohlerSarah

Whole lot easier to take with you when staying in a hotel than a ceiling (or box) fan, too ;)

1 1

R.O.C.K. in the @ROCKInTheUSSA · 28 Jul 2016

Replying to @DesireeAaron

@Tmoody

And quite possibly sane!

1

R.O.C.K. in the @ROCKInTheUSSA · 28 Jul 2016

I've slept with various white noise devices for decades.

This one is excellent: amazon.com/LectroFan-Whit...

:)

1 1

R.O.C.K. in the @ROCKInTheUSSA · 28 Jul 2016

Replying to @RaginCajun72

Left: $2000.00 hairstyling on a pig

Right: Normal hairstyling on a pretty young woman

@RaginCajun72 @ChristiChat

1 1 2

R.O.C.K. in the @ROCKInTheUSSA · 28 Jul 2016

Replying to @ROCKInTheUSSA

PS - his hands are YUGE, believe me. Just ask Ivanka. I mean Melania.

BAD

R.O.C.K. in the @ROCKInTheUSSA · 28 Jul 2016

He has one of the highest IQs, believe me. All the best words.

from:rockintheussa until:2017-01-01

1 1

R.O.C.K. in the @ROCKInTheUSSA · 28 Jul 2016

Replying to @stshocked

That's a negatory there, Alias!
:)
@AliasUnderland @stephrowepctdel @annepaezNOLA @ChuckNellis

R.O.C.K. in the @ROCKInTheUSSA · 28 Jul 2016

Replying to @stshocked

Nope. Sorry.
@AliasUnderland @stephrowepctdel @annepaezNOLA @ChuckNellis

1

R.O.C.K. in the @ROCKInTheUSSA · 28 Jul 2016

Replying to @Patriot_Musket @PolitiBunny

AND even with "losing" both houses the progressives still control them both.
Smoke & mirrors.
McConnell & Ryan.

1

R.O.C.K. in the @ROCKInTheUSSA · 28 Jul 2016

Replying to @RantyAmyCurtis @VLRAmyCurtis

:)

Your Free Trump Score™ is

from:rockintheussa until:2017-01-01

R.O.C.K. in the @ROCKInTheUSSA · 28 Jul 2016
Perfectly put.
They've gone rancid.

> **HFigs** @HjF_1980
> Not a cross in sight but prayer rugs & sanitize stations available. These parties have reached expiration dates! twitter.com/ItsAReckoning/…

1

R.O.C.K. in the @ROCKInTheUSSA · 28 Jul 2016
Replying to @ROCKInTheUSSA
Wonderful Counselor, Prince of Peace, Almighty God :)
King of Kings.
@AliasUnderland @stephrowepctdel @annepaezNOLA @ChuckNellis

1 1 1

R.O.C.K. in the @ROCKInTheUSSA · 28 Jul 2016
Replying to @stshocked
OK, I'll play :)
Yeshua Ha'Mashiach, Elohim, Jehovah are some names He goes by.
@AliasUnderland @stephrowepctdel @annepaezNOLA @ChuckNellis

2 2 2

R.O.C.K. in the @ROCKInTheUSSA · 28 Jul 2016
Replying to @stshocked
Actually that's THE God, and yeah, how stupid can a nation be?
@AliasUnderland @stephrowepctdel @annepaezNOLA @ChuckNellis

1 1 1

R.O.C.K. in the @ROCKInTheUSSA · 28 Jul 2016
Replying to @BarefootChris46
My comment was about you admitting that you like Putin.
And so does The Donald.
SAD
@BarefootChris46 @mrscorie @dhiggins63

R.O.C.K. in the @ROCKInTheUSSA · 28 Jul 2016
Replying to @ROCKInTheUSSA
Men like Putin are specifically why our founders built a system with separation of powers, to PREVENT American Putins.

1

R.O.C.K. in the @ROCKInTheUSSA · 28 Jul 2016
Good Lord.
This is (allegedly) a USAF vet, saying he likes a murderous Russian dictator

from:rockintheussa until:2017-01-01

3 1

R.O.C.K. in the @ROCKInTheUSSA · 28 Jul 2016

Replying to @ROCKInTheUSSA

Trump also once said that he admires the strength the Chinese gov't showed at Tiananmen Square.
Hmmmmm...

1 1 1

R.O.C.K. in the @ROCKInTheUSSA · 28 Jul 2016

Obama is a treasonous POS.
Putin is a dictator who has his enemies killed. And Trump likes him.

> **Deplorable Covfefe** @BarefootChris46
> Replying to @mrscorie @dhiggins63
> Putin is a better leader than #obama.

2 1 1

R.O.C.K. in the @ROCKInTheUSSA · 28 Jul 2016

Yes.
But, Washington Post? We don't have "our democracy". America is a Constitutional Republic. twitter.com/jkirchick/stat...

> This Tweet is unavailable.

1

R.O.C.K. in the @ROCKInTheUSSA · 28 Jul 2016

Replying to @Judianna @BradThor @SooperMexican

Also highly unlikely that Brad Thor will wear $13,000.00 gunny sacks in public like Hillary Clinton.

1

R.O.C.K. in the @ROCKInTheUSSA · 28 Jul 2016

Replying to @sawmilltaters

While we're at it, let's just go for the gusto:

from:rockintheussa until:2017-01-01

R.O.C.K. in the @ROCKInTheUSSA · 28 Jul 2016

Replying to @ROCKInTheUSSA

Sadly, the eastern 2/3 of both Washington and Oregon states are quite conservative, but the coastal cities make the laws.

R.O.C.K. in the @ROCKInTheUSSA · 28 Jul 2016

And in the meantime, next-door neighbor Idaho just made permit-less concealed carry legal July 1 :)

> **NahBabyNah** @NahBabyNah
> West Coast lefties want a 'wall' to keep out gun owners In.is/personallibert…

1 1 1

R.O.C.K. in the @ROCKInTheUSSA · 28 Jul 2016

Yikes. I hope preparations have been being made on the base since the alleged "coup attempt"!

>
> **Mete Sohtaoğlu** @metesohtaoglu
> 🔴Big crowd,large convoy heading to #US #Incirlik Base in #Adana .Security forces blocked the road #Turkey

R.O.C.K. in the @ROCKInTheUSSA · 28 Jul 2016

Replying to @annepaezNOLA

Two things made America what it was:
1) God
2) the Constitution
We've thrown them both out.
@annepaezNOLA @ChuckNellis

2 17 8

R.O.C.K. in the @ROCKInTheUSSA · 28 Jul 2016

Brad Thor for president?
politistick.com/brad-thor-pres…

1

R.O.C.K. in the @ROCKInTheUSSA · 28 Jul 2016

Well, it IS the party who wants gov't to control EVERYTHING.

> **Richard Grenell** @RichardGrenell
> Arkansas delegate was told his sign was unauthorized by the DNC. So he is no longer allowed to go to the Convention. Wow.

from:rockintheussa until:2017-01-01

@MichaelBerrySho

R.O.C.K. in the @ROCKInTheUSSA · 28 Jul 2016

Replying to @ROCKInTheUSSA

I don't say anyone else has to do the same, but I won't vote 4 evil @yesnicksearcy @Rebecca_Cusey @BenHowe @nfidelusmaximus @MichaelBerrySho

1

R.O.C.K. in the @ROCKInTheUSSA · 28 Jul 2016

Replying to @yesnicksearcy

Nick, some of us simply place a higher value on principles. @yesnicksearcy @Rebecca_Cusey @BenHowe @nfidelusmaximus @MichaelBerrySho

1

R.O.C.K. in the @ROCKInTheUSSA · 28 Jul 2016

Great photo!! :) twitter.com/BradThor/statu…

This Tweet is unavailable.

R.O.C.K. in the @ROCKInTheUSSA · 28 Jul 2016

Replying to @FairfieldTim

We pretty much had, and then along came Obama. @FairfieldTim @MichaelsANewman @BrainlessMuzzos @Tnspud1 @CWcream @MiceeMouse @EjHirschberger

1 2 4

R.O.C.K. in the @ROCKInTheUSSA · 28 Jul 2016

Fortunately, it sounds like the management is doing the right things. Hopefully the cook will be unemployed shortly.

Joe Walsh @WalshFreedom

Again. Another restaurant in America refuses to serve a Police Officer.

Just sick. foxnews.com/us/2016/07/28/…

R.O.C.K. in the @ROCKInTheUSSA · 28 Jul 2016

Replying to @whitewolfdown @Carr1Graham

In related news, Elmer Fudd found beheaded during hunting trip.

1 2 2

R.O.C.K. in the @ROCKInTheUSSA · 28 Jul 2016

Is this the judge?!?

1 1

R.O.C.K. in the @ROCKInTheUSSA · 28 Jul 2016

Replying to @RantyAmyCurtis @VLRAmyCurtis

The fun never ends!

1

R.O.C.K. in the @ROCKInTheUSSA · 27 Jul 2016

Replying to @ROCKInTheUSSA

PS - Sigmund Freud said that the fear of weapons is a sign of sexual and emotional immaturity.

R.O.C.K. in the @ROCKInTheUSSA · 27 Jul 2016

Hard to be brave when your country is full of scary inanimate objects!! Terrifying, it is. Horrifying.

> **Mark Pantano** @TheMarkPantano
> Left-wing nut @aliciakeys tells Dems that U.S. cannot be called the "Home of the Brave" until we ban law-abiding citizens from owning guns.

1

R.O.C.K. in the @ROCKInTheUSSA · 27 Jul 2016

Replying to @N_Fatale

They obviously didn't use the hack repelling IP numbers instead of the standard ones.

1

R.O.C.K. in the @ROCKInTheUSSA · 27 Jul 2016

So, we got us two (2) candidates here with NO IDEA how to run a country, and neither knows OR cares about the Constitution.
Yippee Ky Yay.

R.O.C.K. in the @ROCKInTheUSSA · 27 Jul 2016

Replying to @JerzyLuv2A

Plus her eyes and the fact that her face doesn't move :)
And the fact that the Botox has obviously seeped into her brain.

R.O.C.K. in the @ROCKInTheUSSA · 27 Jul 2016

Ruh roh...

> **Endi Zentarmi** @EndiZentarmi
> Islamic Preacher warns that man who masturbate will get

from:rockintheussa until:2017-01-01

How to read an article on today's wacky World Sucking Web (WSW):

1. Go to website
2. X-click the popup(s) that immediately appear
3. Scroll down to read article
4. Click the NEXT popup that appears
5. Scroll down again, since it popped you back to the top
6. Read the article

And yes, this is all while using a good Ad Blocker.

R.O.C.K. in the @ROCKInTheUSSA · 27 Jul 2016

Replying to @Hdngttrn @DLoesch

LOL!! It *IS* good!

1

R.O.C.K. in the @ROCKInTheUSSA · 27 Jul 2016

If - if - if - if - if - if - if - Ayers writes it it'll be okiedoke.

> **Ben Shapiro** @benshapiro
> It's gonna suck. Unless he got Ayers to ghostwrite it.
> twitter.com/markknoller/st…

R.O.C.K. in the @ROCKInTheUSSA · 27 Jul 2016

Replying to @MinutaeForDays

Yep.
And since we (supposedly) saved all those eagles by getting rid of DDT, now we can chop 'em up with wind farms and go "meh".

1 1

R.O.C.K. in the @ROCKInTheUSSA · 27 Jul 2016

Replying to @MinutaeForDays

Remember DDT? Back when we didn't have bed bugs anymore and mosquitoes weren't killing tens of millions anymore?

1

R.O.C.K. in the @ROCKInTheUSSA · 27 Jul 2016

So many eagles and hawks and other birds of prey to chop up, so little time...

from:rockintheussa until:2017-01-01

R.O.C.K. in the @ROCKInTheUSSA · 27 Jul 2016

Replying to @eavesdropann

$35,000.00 a night for fakes!
@eavesdropann @kittyssaloon @rhyne_marylene @MidwestPlowboy @freedmeto @marylener9 @NJIvorygirl @sundoghigh

2

R.O.C.K. in the @ROCKInTheUSSA · 27 Jul 2016

Replying to @therealmiarhode

YAY MIA!!!!!!!!!!
The first of many! :)

2

R.O.C.K. in the @ROCKInTheUSSA · 27 Jul 2016

Yep.

> **While Supplies Last** @corrcomm
> Hillary Clinton is smarter than Donald Trump. Other than that, they're basically the same person. Your choice is between a crook and clown.

2

R.O.C.K. in the @ROCKInTheUSSA · 27 Jul 2016

He accepted a ride to Dallas to honor fallen officers.
Sheesh. Trumpaloompas.

#MAGA @Trump4Hope
Replying to @USANEWS007
@Darren32895836

R.O.C.K. in the @ROCKInTheUSSA · 27 Jul 2016

Replying to @EatShitMaxine @Eat_shit_obama
@d_phantom_strks
A gunsmith can do wonders with things like triggers. I've lightened some myself just by replacing a spring

R.O.C.K. in the @ROCKInTheUSSA · 27 Jul 2016

Replying to @BenjySarlin @joannesmoot

Very possible, IMO - he seems to just gloss over everything, figuring he can make deals and hire the right people.

R.O.C.K. in the @ROCKInTheUSSA · 27 Jul 2016

Replying to @LeoTheLess

I honestly don't think he knows how to - or cares in the least.
@LeoTheLess @instapundit

1

R.O.C.K. in the @ROCKInTheUSSA · 27 Jul 2016

Keep American Jobs At Home!!

> **David Burge** @iowahawkblog
> I can't believe Trump wants Russia to spy on Americans, when we have a whole cabinet level department for that. #AmericaFirst

R.O.C.K. in the @ROCKInTheUSSA · 27 Jul 2016

Boys will be boys!
SMH

> **AmberTozer** @AmberTozer
> One time my brother was trying to strangle me so I climbed up a tree and he followed me and just strangled me up there

R.O.C.K. in the @ROCKInTheUSSA · 27 Jul 2016

Let's just cut to the chase:
NEITHER ONE OF THEM is fit, in any way, to be president of the United States.
@elisabethlehem @Gregg093

1

R.O.C.K. in the @ROCKInTheUSSA · 27 Jul 2016

Replying to @maddie3140

Yep.
@maddie3140 @jukkay777

R.O.C.K. in the @ROCKInTheUSSA · 27 Jul 2016

Replying to @maddie3140

Trump has changed his opinions & beliefs on so many things, sometimes several times a day, it's shocking.
#chameleon
@maddie3140 @jukkay777

R.O.C.K. in the @ROCKInTheUSSA · 27 Jul 2016

Replying to @PolitiBunny @dave_usmc

'Bout time!

from:rockintheussa until:2017-01-01

R.O.C.K. in the @ROCKInTheUSSA · 27 Jul 2016

Replying to @maddie3140

Yep.
It perfectly describes both of them.
@maddie3140

1

R.O.C.K. in the @ROCKInTheUSSA · 27 Jul 2016

Replying to @KT_So_It_Goes @Beer__Wolf

But a good cigar is a smoke.

R.O.C.K. in the @ROCKInTheUSSA · 27 Jul 2016

Wait - where's his @SeanHannity doll? twitter.com/KFoleyFL/statu…

This Tweet is unavailable.

1 2

R.O.C.K. in the @ROCKInTheUSSA · 27 Jul 2016

Replying to @ROCKInTheUSSA

The chameleon - flamboyantly colorful, and yet becomes anything it wishes to on the spur of the moment as required.

1

R.O.C.K. in the @ROCKInTheUSSA · 27 Jul 2016

I think it's pretty clear that picking the lion as the animal to represent Donald Trump was a bit of an oopsy.

2 3

R.O.C.K. in the @ROCKInTheUSSA · 27 Jul 2016

Replying to @RantyAmyCurtis @VLRAmyCurtis

from:rockintheussa until:2017-01-01

R.O.C.K. in the @ROCKInTheUSSA · 27 Jul 2016

Replying to @MattWalshBlog

Can't argue with that!

R.O.C.K. in the @ROCKInTheUSSA · 27 Jul 2016

The level of evil & corruption is almost unfathomable with these people.

Right Scoop @trscoop

DISGUSTING: Obama VA spent 16 MILLION on artwork while veterans languished and died! wp.me/pqwpd-Ewr

R.O.C.K. in the @ROCKInTheUSSA · 27 Jul 2016

Replying to @kmcccomcastnet

"Everything is proceeding as I have foreseen..."

from:rockintheussa until:2017-01-01

1 1

R.O.C.K. in the @ROCKInTheUSSA · 27 Jul 2016

And a car to eat & smoke them in :) DAMN that 1%!!

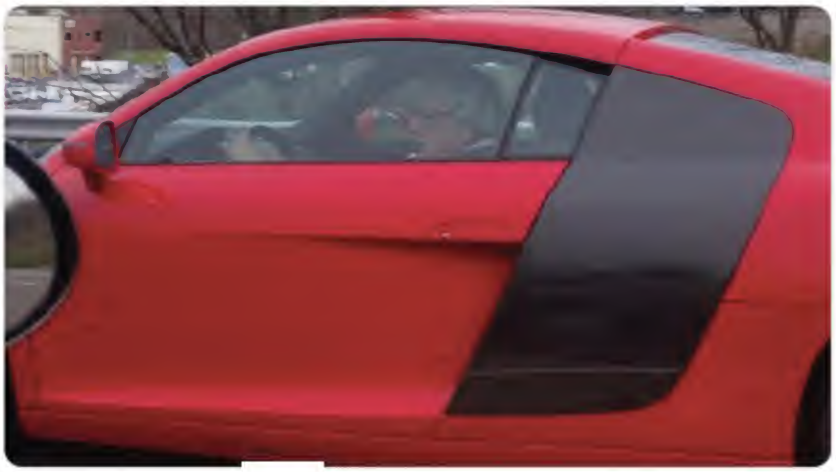

R.O.C.K. in the @ROCKInTheUSSA · 27 Jul 2016

He'll negotiate all the best deals with Russian intelligence services to eliminate his enemies, believe me.
YUGE!!

> **Michele Frost** @michelelfrost
> Um... Say what now? twitter.com/KenGardner11/s…

1 1 1

R.O.C.K. in the @ROCKInTheUSSA · 27 Jul 2016

Replying to @PolyPatriot

Nope.
And I'm an AMERICABOT.
:)
@PolyPatriot @BreitbartNews

from:rockintheussa until:2017-01-01

R.O.C.K. in the @ROCKInTheUSSA · 27 Jul 2016
2020 is coming, comrade!

> **EricStoner** @TesterTwitt
> What a shame it's too late to have gotten him a speaking slot at the Democrat convention to round out the freakshow twitter.com/nothiefs/statu…

R.O.C.K. in the @ROCKInTheUSSA · 27 Jul 2016
AHA! Another 2020 DNC Convention keynote speaker!
So far it's him & Charles Manson, rapists are yet to be announced.

> **Patriotic Bear** @Phibear94
> ARE YOU FREAKING SERIOUS? That's it! I'm outta this damn state!
> twitter.com/cbsnews/status…

1 4

R.O.C.K. in the @ROCKInTheUSSA · 27 Jul 2016
Exactly this
BTW, I HIGHLY recommend this little booklet:
amazon.com/Shakedown-Soci…
Best socialism primer ever written

> **In God I Trust** @InGodIDoTrust
> Bernie Supporters got a real taste of the Socialism they think they love so much. Socialism only works for the elites, not the peons.

1

R.O.C.K. in the @ROCKInTheUSSA · 27 Jul 2016
Replying to @ROCKInTheUSSA
There is no way we AREN'T going to become a dictatorship when We the People think the president makes law.
Idiots.

1 1 2

R.O.C.K. in the @ROCKInTheUSSA · 27 Jul 2016
I SOOOO wish more than just a handful of Americans still had a clue about Constitutional separation of powers.
Sigh. twitter.com/SopanDeb/statu…

> This Tweet is unavailable.

1 1

R.O.C.K. in the @ROCKInTheUSSA · 27 Jul 2016
"Mornin' Kids!"

R.O.C.K. in the @ROCKInTheUSSA · 27 Jul 2016
When you ban enough conservatives maybe it outpaces the n00bs who are joining.
Plus millions are Russian Trump bots.

> **#TRUMP2020** @PolyPatriot
> 😂😂😂Twitter Stock Crashes $1.6B After Cash Flow Plunges - Breitbart
> breitbart.com/california/201… via @BreitbartNews

1 1

R.O.C.K. in the @ROCKInTheUSSA · 27 Jul 2016
Replying to @ROCKInTheUSSA
"America is Dead compliments of Hillary Rodham Clinton, Donald John Trump, the News Media & the Simple Minded American Voter.

1

R.O.C.K. in the @ROCKInTheUSSA · 26 Jul 2016
Replying to @michelelfrost
Plus we did it without man-buns and 6 inch earlobes.
Let's just say no.

2

R.O.C.K. in the @ROCKInTheUSSA · 26 Jul 2016
Replying to @michelelfrost
I've been seeing man-bun betas wearing a lot of flannel. We're getting close.

1 1

R.O.C.K. in the @ROCKInTheUSSA · 26 Jul 2016
Plus I have it on good DNC insider authority that Manson is planned to be a keynote speaker at the 2020 Convention.

> **H. L. Chiselfritz** @RotNScoundrel
> Twitter hoax is Charles Manson has endorsed Trump. If Dahmer was alive he would endorse Hillary because Dems do in fact eat each other.

2 2 5

R.O.C.K. in the @ROCKInTheUSSA · 26 Jul 2016
Replying to @Hardline_Stance
And really - why would you?
@Hardline_Stance @cnni

R.O.C.K. in the @ROCKInTheUSSA · 26 Jul 2016

from:rockintheussa until:2017-01-01

1

R.O.C.K. in the @ROCKInTheUSSA · 26 Jul 2016

Replying to @Bossy_Leah

LMAO!
Can't expect much from a "guy" whose profile banner says he'd "bottom for Hillary"!
Good Lord. Dems. Betas abound!
@LeahRBoss @_erock

2

R.O.C.K. in the @ROCKInTheUSSA · 26 Jul 2016

Replying to @KurtSchlichter @AceofSpadesHQ

OMG, SUCH a cute couple!
Makes my heart go all aflutter...
And then I realize it's a myocardial infarction...

2

R.O.C.K. in the @ROCKInTheUSSA · 26 Jul 2016

Just assimilating as you'd expect widows and orphans to do...
breitbart.com/london/2016/07…

R.O.C.K. in the @ROCKInTheUSSA · 26 Jul 2016

Replying to @siftyboones

Ain't no saddle EVER goin' on this here snake!

R.O.C.K. in the @ROCKInTheUSSA · 26 Jul 2016

Replying to @sawmilltaters

They are legion.

1

R.O.C.K. in the @ROCKInTheUSSA · 26 Jul 2016

Wait, wut? twitter.com/BAKKOOONN/stat…

This Tweet is unavailable.

1

R.O.C.K. in the @ROCKInTheUSSA · 26 Jul 2016

Note: I recommend a letter BY pigeon, rather than THROUGH pigeon, but to be fair it may depend upon the recipient. twitter.com/A_E_3_B/status…

This Tweet is unavailable.

from:rockintheussa until:2017-01-01

R.O.C.K. in the @ROCKInTheUSSA · 26 Jul 2016
Replying to @siftyboones
Not to mention Raging and Swarming Islam!
1

R.O.C.K. in the @ROCKInTheUSSA · 26 Jul 2016
Does anyone else find it odd that, allegedly, what America needs now is not Freedom, the Constitution. God, or the Bible, but a MAN?
1

R.O.C.K. in the @ROCKInTheUSSA · 26 Jul 2016
Well, to be fair - I'm pretty sure He does.
¯_(ツ)_/¯

myrna perez @Myrna_Perez
God hates ketchup on hot dogs. Spotted at the #LGBT beautiful unity protest against #WestboroBaptistChurch

R.O.C.K. in the @ROCKInTheUSSA · 26 Jul 2016
Yep. That's pretty much officially it. twitter.com/Myrna_Perez/st…

This Tweet is unavailable.

R.O.C.K. in the @ROCKInTheUSSA · 26 Jul 2016
Just like any event they ever put on NOT in a convention center.
Meanwhile, Tea Party events were always picked up.
twitter.com/FredZeppelin12…

This Tweet is unavailable.

R.O.C.K. in the @ROCKInTheUSSA · 26 Jul 2016
Looks like maybe he's had a run in with a badger before!

R.O.C.K. in the @ROCKInTheUSSA · 26 Jul 2016
OK, now THIS time >>> I WAS CERTAIN <<< it was Denald.
But no.

Donald J. Trump @realDonaldTrump
Do you think Putin will be going to The Miss Universe Pageant in November in Moscow - if so, will he become my new best friend?

from:rockintheussa until:2017-01-01

1

R.O.C.K. in the @ROCKInTheUSSA · 26 Jul 2016
I'm tellin' you - 2020 Dem Convention - he's gonna be a main speaker. I'm callin' it now.
#DemsInPhilly

Citizens Fed Up @CitizensFedUp
Charles Manson endorsed Donald Trump for President from San Quentin Prison
shareonfb.com/k7k981/CHARLES…

1

R.O.C.K. in the @ROCKInTheUSSA · 26 Jul 2016
Replying to @Reginegigi1
Same way she always has.
Like all sociopathic psychopaths, she seriously doesn't care.
@EnigerrRegineg @D2243 @slone

R.O.C.K. in the @ROCKInTheUSSA · 26 Jul 2016
From the other day:
BREAKING: DNC announces 2020 Convention will feature mass murderers and rapists as speakers!

Jewhadi™ @JewhadiTM
Michael Brown's Mom Accused Of Beating Grandma Over #Ferguson T-Shirts & Robbery Is Speaking at #DemsInPhilly
inquisitr.com/1592386/michae…

3

R.O.C.K. in the @ROCKInTheUSSA · 26 Jul 2016
... and doesn't even know it.

sarah @therightsarah
Hillary is so terrible, she ruins even beer.

1

R.O.C.K. in the @ROCKInTheUSSA · 26 Jul 2016
Say, does anyone know at what temp tears evaporate?
At what point is that in a meteor-based extinction level event?
twitter.com/smod2016/statu…

@DarleneHBrook @JAmy208 @KatyinIndy @tgradous @colavs2184 @ChuckNellis

1 1

R.O.C.K. in the @ROCKInTheUSSA · 26 Jul 2016

Look, I already know that Tuberculosis is deadly.
I just don't appreciate you telling me that Typhoid will save me from it.
Thank you.

2 3

R.O.C.K. in the @ROCKInTheUSSA · 26 Jul 2016

Replying to @JAmy208

:)
@JAmy208 @KatyinIndy @DarleneHBrook @tgradous @colavs2184 @ChuckNellis

4 5 4

R.O.C.K. in the @ROCKInTheUSSA · 26 Jul 2016

Replying to @pollock @writerpollock @realDenaldTrump

They have all the best angers at him, believe me.
Most luxurious furies too, that I will say.
BAD

1

from:rockintheussa until:2017-01-01

Ursus, Director of Weather and Banana Programming @AceofSpadesHQ
i'm so outraged about the Russian hack of the DNC I am seriously considering starting a #hashtag

1

R.O.C.K. in the @ROCKInTheUSSA · 26 Jul 2016
It's so cuuuuuute seeing how many still actually believe that Trump would build a real wall :)
Awwwwwwwww...

1 2

R.O.C.K. in the @ROCKInTheUSSA · 26 Jul 2016
Fortunately, the odds are we're not going to have to worry about his wack. Unfortunately, the other wack is worse.

PaulaAndra Aigner @silverbird458
Everyone loves Constitutional freedom of religion but 'I view it differently' - Trump therightscoop.com/everyone-loves…

3

R.O.C.K. in the @ROCKInTheUSSA · 26 Jul 2016
Replying to @brucestillwell
I've said it a million times - I'll do what I believe the Lord is leading me to do, NOT what others say I should do.
@brucestillwell

1

R.O.C.K. in the @ROCKInTheUSSA · 26 Jul 2016
Replying to @brucestillwell
Ignorance is bliss, comrade!
I'm happy for you.
Carry on.
@brucestillwell

R.O.C.K. in the @ROCKInTheUSSA · 26 Jul 2016
Replying to @Goodtweet_man @presidentjlh
And yet so true.
Although to split theological hairs I think it's Hades at this point. Still not a good vacation destination.

2

R.O.C.K. in the @ROCKInTheUSSA · 26 Jul 2016
Replying to @brucestillwell
Pretty much says all that needs to be said about What's Left of America's

from:rockintheussa until:2017-01-01

@brucestillwell

R.O.C.K. in the @ROCKInTheUSSA · 26 Jul 2016

Replying to @brucestillwell

I assume your point is that, in What's Left of America, a rich narcissist with a 12 year old's maturity can win the nom.
@brucestillwell

1 1

R.O.C.K. in the @ROCKInTheUSSA · 26 Jul 2016

Replying to @MattBracken48

So much for 4473s only being kept by the FFL and the BCG being destroyed at the federal level.
Liars as usual.
Freedom?

R.O.C.K. in the @ROCKInTheUSSA · 26 Jul 2016

Read Joel Richardson's "The Islamic Antichrist".
The answer is in there.

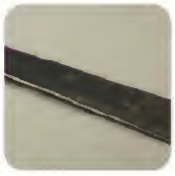

Sebastian Gorka DrG @SebGorka
Yesterday a pregnant woman is murdered. Today a priest. Will the West ever recognize that the Jihadis are winning?

R.O.C.K. in the @ROCKInTheUSSA · 26 Jul 2016

Replying to @ArmatusRebellio @GlomarResponder

I just figured it was a "you knock MY country, I'll knock yours back" kinda thing :)

R.O.C.K. in the @ROCKInTheUSSA · 26 Jul 2016

My God. What is that thing?
Did it come from a bad horror movie? twitter.com/hectormorenco/…

This Tweet is unavailable.

R.O.C.K. in the @ROCKInTheUSSA · 26 Jul 2016

Replying to @ROCKInTheUSSA

NOT the best gene pool to start from :)
@ArmatusRebellio @GlomarResponder @jimjefferies

from:rockintheussa until:2017-01-01

1

R.O.C.K. in the @ROCKInTheUSSA · 26 Jul 2016
The only tolerance they deserve comes with little green tips.

R.O.C.K. in the @ROCKInTheUSSA · 26 Jul 2016
Replying to @mimimayesTN @chadp71
#JustSayin

1 2

R.O.C.K. in the @ROCKInTheUSSA · 26 Jul 2016
Replying to @danieltobin
Obviously many of them still just need good jobs.
Idea: We have millions of job openings in America!

1

R.O.C.K. in the @ROCKInTheUSSA · 26 Jul 2016
Replying to @ROCKInTheUSSA @PatriotBrother
- Jack - was in a very serious car accident and is fighting for his life.
Please do what you can to help him.
#PrayersToo

R.O.C.K. in the @ROCKInTheUSSA · 26 Jul 2016
People, especially felow Christians - please read this note from someone @PatriotBrother touched:
gofundme.com/2g5yxys?viewup…
Help if you can.

1

R.O.C.K. in the @ROCKInTheUSSA · 25 Jul 2016
Replying to @ChrisLoesch
Evil has its own purpose: destruction of good.
And they emote & communicate purely out of what they are.
@ChrisLoesch @TheDemocrats

from:rockintheussa until:2017-01-01

R.O.C.K. in the @ROCKInTheUSSA · 25 Jul 2016

And Lieawatha herself is a multi-multi-millionaire.

> **Michelle Malkin** @michellemalkin
> My stomach can't take it. Elizabeth Warren: "We must get Big $ out of politics"...by electing Money-Grubber Hillary Clinton! #DemsInPhilly

2 2

R.O.C.K. in the @ROCKInTheUSSA · 25 Jul 2016

Replying to @KurtSchlichter

I'm fine with that, but on one condition - THIS has to be included in the display in the museum.

R.O.C.K. in the @ROCKInTheUSSA · 25 Jul 2016

So, in other words, they're progressive liberals.
Thanks for the clarification!

> **Dr. Jill Stein** @DrJillStein
> Instead of addressing #BernieOrBust folks' legitimate concerns about rigged primary, #DemsInPhilly are trying to bully them into submission.

from:rockintheussa until:2017-01-01

BREAKING: DNC announces that at their next election year convention they will have mass murderers and rapists as speakers.
WILD APPLAUSE!!!

4 5

R.O.C.K. in the @ROCKInTheUSSA · 25 Jul 2016

Replying to @PolitiBunny

I'd say that down vest is a little oddly placed - in late July - in the 90s - in Philadelphia.
@PolitiBunny @giphy

2

R.O.C.K. in the @ROCKInTheUSSA · 25 Jul 2016

Replying to @jimgeraghty

Sadly, it appears that the heavens ran outta Oxford commas.
:(

1 1

R.O.C.K. in the @ROCKInTheUSSA · 25 Jul 2016

Replying to @Rockprincess818 @FredZeppelin12

Putin is a pro, former leader of the KGB.
Barry is a rank amateur, and an assclown.

1 1

R.O.C.K. in the @ROCKInTheUSSA · 25 Jul 2016

Wait. You expected anything else?

> **Judianna** @Judianna
> Livid. @Reince is a hypocritical puke.
> thehill.com/blogs/blog-bri…

1

R.O.C.K. in the @ROCKInTheUSSA · 25 Jul 2016

guesses
Was it "My friend T-Bone"? twitter.com/Yair_Rosenberg…

> This Tweet is unavailable.

R.O.C.K. in the @ROCKInTheUSSA · 25 Jul 2016

Replying to @ROCKInTheUSSA @Yair_Rosenberg

Also becoming more and more true by the day about Republicans, by the way.

R.O.C.K. in the @ROCKInTheUSSA · 25 Jul 2016

from:rockintheussa until:2017-01-01

(((Kathleen Lee))) @truestormlover
The truth. @HillaryClinton @realDonaldTrump

2 1

R.O.C.K. in the @ROCKInTheUSSA · 25 Jul 2016
Words fail me.
Ah well. This is what the Trumpaloompas wanted!

> **Nipples Gonna Nip** @BeccCobain
> Omfg twitter.com/realdonaldtrum…

2

R.O.C.K. in the @ROCKInTheUSSA · 25 Jul 2016
LOL - lemmings!

> **Washington Examiner** @dcexaminer
> WATCH: #DNCinPHL convention chair pleads for "respect" from angry crowd washex.am/2am4MEf

1 1

R.O.C.K. in the @ROCKInTheUSSA · 25 Jul 2016
She actually died several years ago. She's a robot. Watch her eyes.

> **Carl Gustav** @CaptYonah
> There's not a single authentic thing about Hillary. She's poll-tested and rehearsed, phony and dishonest. #DemsInPhilly

1 1

R.O.C.K. in the @ROCKInTheUSSA · 25 Jul 2016
Replying to @HarrietBaldwin @marklevinshow
Me too :)
Fearless, wise, and smart all rolled into one.

R.O.C.K. in the @ROCKInTheUSSA · 25 Jul 2016
Flying monkeys do well with wind, thunder, and lightning.
#JustSayin

from:rockintheussa until:2017-01-01

1

R.O.C.K. in the @ROCKInTheUSSA · 25 Jul 2016
We're sorry, but we've lost all connectivity with our reporter @ROCKInTheUSSA at the DNC Convention.
Pleas try again later.

1

R.O.C.K. in the @ROCKInTheUSSA · 25 Jul 2016
Replying to @ROCKInTheUSSA
Your attention - we seem to have lost the connection with our on the scene reporter at the DNC Convention
We'll be right back

3

R.O.C.K. in the @ROCKInTheUSSA · 25 Jul 2016
Replying to @ROCKInTheUSSA
I'M SORRY VIEWERS AT HOME - MY HANDS ARE SHAKING TOO MUCH TO SPELL CORRECTLY NOW! - THIS IS HORRIFYING! - HILLARY IS DESCEN

1 3

R.O.C.K. in the @ROCKInTheUSSA · 25 Jul 2016
Replying to @ROCKInTheUSSA
THIS IS UNBELIEVABLE, LADIES & GENTLEMEN! A TERRIFYING VOICE MUCH TO DEEP TO BE HUMAN IS NOW CHUCKING, SHAKING THE BUILDING!!

1 3

R.O.C.K. in the @ROCKInTheUSSA · 25 Jul 2016
Replying to @ROCKInTheUSSA
THIS IS INCREDIBLE! I'VE NEVER SEEN A CONVENTION LIKE THIS! HILLARY IS CACKLING MANIACALLY AND LEVITATING ABOVE THE PODIUM!!!

1 3

R.O.C.K. in the @ROCKInTheUSSA · 25 Jul 2016
Replying to @ROCKInTheUSSA
LADIES AND GENTLEMEN - SEVERAL OF THE DEMOCRAT LEADERSHIP HAVE BEGUN FLYING AROUND THE CONVENTION HALL! THEY'RE LAUGHING!!!

1 2

R.O.C.K. in the @ROCKInTheUSSA · 25 Jul 2016
Replying to @ROCKInTheUSSA

from:rockintheussa until:2017-01-01

Replying to @ROCKInTheUSSA

It does appear, however, that - either way - the gates of hell have truly been opened here tonight in Philadelphia!

1 2

R.O.C.K. in the @ROCKInTheUSSA · 25 Jul 2016

Replying to @ROCKInTheUSSA

We cannot confirm at this time whether these Hillary followers who just arrived are bats or monkeys.

1 3 3

R.O.C.K. in the @ROCKInTheUSSA · 25 Jul 2016

Replying to @See_Libertarian

Vote your conscience :)
@See_Libertarian @kwilli1046

1 2 2

R.O.C.K. in the @ROCKInTheUSSA · 25 Jul 2016

Replying to @ROCKInTheUSSA

Blood, brain matter, & pieces of internal organs are scattered everywhere as Bernie zombies are fighting Hillary vampires!

1 1 2

R.O.C.K. in the @ROCKInTheUSSA · 25 Jul 2016

Replying to @ROCKInTheUSSA

At the site of the DNC Convention shortly after 7:00 pm crowds of various types of undead Democrats just attacked each other.

1 1 2

from:rockintheussa until:2017-01-01

Ben Shapiro @benshapiro
This is a man who doesn't care which one wins. He's fine with both of them.

R.O.C.K. in the @ROCKInTheUSSA · 25 Jul 2016
I assume this is from all the hot air?

Ashe Schow @AsheSchow
Sides of the media tent starting to blow

R.O.C.K. in the @ROCKInTheUSSA · 25 Jul 2016
He'll HIRE all the best and most luxurious Mexican Jesuses, believe me. That I will say.

Jason Hart @jasonahart
He'll be the best at religion, he's just like that guy, Mr. Jesus, who was a good guy. Mexican name, but good guy! twitter.com/wsls/status/75…

R.O.C.K. in the @ROCKInTheUSSA · 25 Jul 2016
Replying to @ROCKInTheUSSA @Angelemichelle
I just hope people are buying guns and all the ammunition they can afford, while it's still available. It's gonna get bad.

1 1 1

R.O.C.K. in the @ROCKInTheUSSA · 25 Jul 2016
Replying to @Angelemichelle
Of course they are. And we haven't seen anything, really, in America yet. Wait til they seriously flip THAT switch.

1 1

R.O.C.K. in the @ROCKInTheUSSA · 25 Jul 2016
THIS:

Jonah Goldberg @JonahNRO
While I think it was the Russians who hacked DNC emails, I'm at a loss as to how it exonerates Dems of *anything* said in those emails.

from:rockintheussa until:2017-01-01

1

R.O.C.K. in the @ROCKInTheUSSA · 25 Jul 2016
Can someone please hand Mr. Chris Loesch an award for that tweet?
Thank you. Thank you very much.
wild applause

> **Chris Loesch** @ChrisLoesch
> Can #ICE stop the #ISIS that is #Iceis? twitter.com/ucsbgaucho00/s…

2

R.O.C.K. in the @ROCKInTheUSSA · 25 Jul 2016
Lil' Debbie having fun at the Convention:

1 1

R.O.C.K. in the @ROCKInTheUSSA · 25 Jul 2016
Replying to @TheUltraPrime
Wait. You thought those were INSULTS??
Now @DemonTwoSix is snickering :)
@TheUltraPrime

R.O.C.K. in the @ROCKInTheUSSA · 25 Jul 2016
Replying to @TheUltraPrime
No, when alleged adults use characters from TV shows & movies as avis & also try to use their words it's CUUTE.
@TheUltraPrime @DemonTwoSix

1

R.O.C.K. in the @ROCKInTheUSSA · 25 Jul 2016
Replying to @Millerita
I'm pretty sure he feels the same way about it as I do.

from:rockintheussa until:2017-01-01

R.O.C.K. in the @ROCKInTheUSSA · 25 Jul 2016
Dear God. I hope they don't make her do it naked :O
EW! EW! EW!

> **Sara Miller** @Millerita
> Really off to a swell start.
> Day 2:
> GoT reenactment as DWS must shave ramen hair & walk walled-in perimeter in shame twitter.com/noahcrothman/s…

1 1

R.O.C.K. in the @ROCKInTheUSSA · 25 Jul 2016
Replying to @TheUltraPrime
:)
@TheUltraPrime @DemonTwoSix

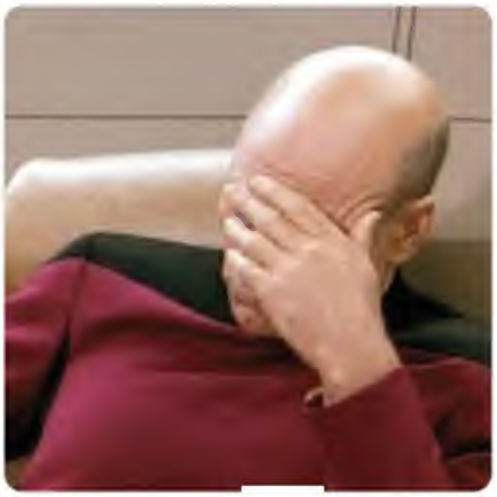

1

R.O.C.K. in the @ROCKInTheUSSA · 25 Jul 2016
Replying to @TheUltraPrime
I'm just sitting here snickering. Really. Snickering.
The d00d with a Jean Luc avi (how chic) is clueless :)
@TheUltraPrime @DemonTwoSix

1

R.O.C.K. in the @ROCKInTheUSSA · 25 Jul 2016
Among today's DNC speakers - illegal aliens, relatives of illegal aliens, and a tranny (Mooochelle Obama).

3 3

R.O.C.K. in the @ROCKInTheUSSA · 25 Jul 2016
What she said :) twitter.com/JDtheBard/stat…

from:rockintheussa until:2017-01-01

@michelelfrost @Taxpayers1234 @hrkbenowen

2 1

R.O.C.K. in the @ROCKInTheUSSA · 25 Jul 2016

Replying to @Jan4USA

LOLz, only way ta fly!
@Jan4USA @MySchimke

R.O.C.K. in the @ROCKInTheUSSA · 25 Jul 2016

Replying to @ROCKInTheUSSA @VLRAmyCurtis

And with that, Ms Poe hath blocked me :)
Simple truth - he's had many questionable dealings with them, & he admires Putin.

1

R.O.C.K. in the @ROCKInTheUSSA · 25 Jul 2016

Replying to @bayareahausfrau @VLRAmyCurtis

I would imagine that most of it's real :)
Just a note from John Schindler, who played the spy game for real.

1

R.O.C.K. in the @ROCKInTheUSSA · 25 Jul 2016

Replying to @RantyAmyCurtis

Saying "No way the Trump bows to Putin" shows exceptional ignorance of Trump's history on several levels.
@VLRAmyCurtis @shannonpoe

2

R.O.C.K. in the @ROCKInTheUSSA · 25 Jul 2016

Replying to @SuperAndrea

That was different.

R.O.C.K. in the @ROCKInTheUSSA · 25 Jul 2016

Replying to @ROCKInTheUSSA
@VLRAmyCurtis

This isn't to negate the leak(s) at all - just be careful, because some of the pieces are probably fake.

1

R.O.C.K. in the @ROCKInTheUSSA · 25 Jul 2016

It's important to remember that - as John Schindler pointed out - Russia is known to imbed disinformation in hacks.

Amy Curtis @RantyAmyCurtis

Tammy Bruce @HeyTammyBruce
Two Islamic Jihad Terrorists Die in Gaza 'Work-Related' Accident tammybruce.com/2016/07/two-is… via @NYJooo

R.O.C.K. in the @ROCKInTheUSSA · 25 Jul 2016
♪ On the 25th day of July, the DNC gave to me
Bunch of assclowns in Philadelphee ♪

R.O.C.K. in the @ROCKInTheUSSA · 25 Jul 2016
Has anyone ever seen Reince Priebus and Tom Hanks in a room together?
They seem to share similar levels of stupidity

Charlie Sykes @SykesCharlie
Priebus: Trump wasn't claiming to be 'factual' when he linked Cruz's dad to JFK assassin washex.am/2aFSwgC via @DCExaminer

R.O.C.K. in the @ROCKInTheUSSA · 25 Jul 2016
John, this is a very, very good - and I think important - article.
Tweeps, read it if you haven't already.

John Schindler @20committee
EXCLUSIVE: Inside the Kremlin's covert operation via Wikileaks to destroy Hillary + the DNC & elect Donald Trump.

observer.com/2016/07/wikile…

1

R.O.C.K. in the @ROCKInTheUSSA · 25 Jul 2016
Replying to @kimsey_n
Wait, wut?
Obama, Clinton, et. al., are above the law. They can do whatever they want to do.
@kimsey_n

R.O.C.K. in the @ROCKInTheUSSA · 25 Jul 2016
:)

from:rockintheussa until:2017-01-01

2

R.O.C.K. in the @ROCKInTheUSSA · 25 Jul 2016

Mmm mmm mmmm... scrambled eggs with glucosamine MSM powder and crushed sulfasalazine - yummerz!
(can't do large capsules yet)
Ack.

R.O.C.K. in the @ROCKInTheUSSA · 25 Jul 2016

Replying to @TwitchyTeam

Say, didn't they "probe" somebody else recently? Name slips my mind... Now who WAS that... I remember they said no charges...

R.O.C.K. in the @ROCKInTheUSSA · 25 Jul 2016

Note that the article mentions "counted at least 30 rounds" - a magical number, yes? - & photos show handgun brass.

> **Chris Coon** @ChrisCoon4
> 18-year-old and 14-year-old boys killed in Fort Myers club shooting dailym.ai/2ar2J4b via @MailOnline

1 1

R.O.C.K. in the @ROCKInTheUSSA · 25 Jul 2016

Replying to @KurtSchlichter

I think it's a delightful mix of the two, with a generous sprinkling of propaganda powder added for taste.

1 2

R.O.C.K. in the @ROCKInTheUSSA · 25 Jul 2016

Replying to @ZhidoBandera

Steve2016 was always on the side of Truth, Justice, and the American Way.
He tried to save @20committee from himself.

R.O.C.K. in the @ROCKInTheUSSA · 25 Jul 2016

Replying to @Patriot_Musket

Yes, but Barry's goal is the destruction of America.
He uses Alinsky tactics as tools.
Alinsky = chaos & confusion.

from:rockintheussa until:2017-01-01

R.O.C.K. in the @ROCKInTheUSSA · 25 Jul 2016
Replying to @MushKat @siftyboones
Oh you just stop that!
1

R.O.C.K. in the @ROCKInTheUSSA · 24 Jul 2016
Tony is the man who actually wrote "The Art of the Deal" for Donald Trump.

> **Tony Schwartz** @tonyschwartz
> What I came to know about Donald Trump is that he's truly without a heart or a soul. His sole focus is Donald Trump. Nothing else matters.

1

R.O.C.K. in the @ROCKInTheUSSA · 24 Jul 2016
Replying to @OhioCoastie
All the best words, Alo, believe me.

R.O.C.K. in the @ROCKInTheUSSA · 24 Jul 2016
Replying to @KurtSchlichter
Kinda like Obama sending his campaign team to unseat Netanyahu.
@KurtSchlichter @rneppell @Mark_E_Noonan @GayPatriot @SwiftOnSecurity
1 11 10

R.O.C.K. in the @ROCKInTheUSSA · 24 Jul 2016
Replying to @MushKat
We done good :)
BTW, on that video, between 7:45 & 8:15 (30 seconds total) will show you what actually happens with the device :)
1

R.O.C.K. in the @ROCKInTheUSSA · 24 Jul 2016
Replying to @MushKat
k
2

R.O.C.K. in the @ROCKInTheUSSA · 24 Jul 2016
Replying to @MushKat
Are you driving around?
1

R.O.C.K. in the @ROCKInTheUSSA · 24 Jul 2016
Replying to @MushKat
DRATII

@CoolCzech1 @ScottInSC @mflynny @Live_Free_orDie

1 1 1

R.O.C.K. in the @ROCKInTheUSSA · 24 Jul 2016

Probably the same thing about Heidi Cruz...

> **Sabrina Siddiqui** @SabrinaSiddiqui
> "I don't think he was ever saying this was factual information," @Reince says of Trump invoking Cruz's father in JFK assassination.

R.O.C.K. in the @ROCKInTheUSSA · 24 Jul 2016

Ok fine, but reality is reality.
Tuberculosis will kill you...
Get off your ass an get Typhoid....

> **Adjusted Well** @Adjustedwell
> Ok fine, but reality is reality.
> Hilary will kill America...
> Get off your ass an get Trump elected....

1

R.O.C.K. in the @ROCKInTheUSSA · 24 Jul 2016

"Even conservatism is at risk in the current Republican party"
thenewamericana.com/2016/07/24/930...
Pro Tip: it died 20+ years ago, been running on fumes

1

R.O.C.K. in the @ROCKInTheUSSA · 24 Jul 2016

Replying to @TreyDwag2020

What better place for a thoroughly disgraced poodle with no moral compass than on Hillary's campaign?

2 3

R.O.C.K. in the @ROCKInTheUSSA · 24 Jul 2016

Replying to @ScotsFyre

To be fair, teh maffs & teh logicks are hard for them.
¯_(ツ)_/¯
@ScotsFyre @greg52451 @JonahNRO @DLancasterVino

1 3

R.O.C.K. in the @ROCKInTheUSSA · 24 Jul 2016

LMAO!!!
Cher found the emoticons!
No more all upper case needed - she's got CUTE LIL' TEENSY PICS!!!
twitter.com/TBCJay/status/...

from:rockintheussa until:2017-01-01

1 1

R.O.C.K. in the @ROCKInTheUSSA · 24 Jul 2016
I saw no need to read your bio.
I really don't care :)
Actions over words, comrade.
@idaho_expatriot

R.O.C.K. in the @ROCKInTheUSSA · 24 Jul 2016
Replying to @jeanniology
Indeed.

R.O.C.K. in the @ROCKInTheUSSA · 24 Jul 2016
Replying to @idiotsabound1
The Trumpaloompas are all like that.
Long-time weenies that now feel empowered.
@const_liberty @RipperBravoSix @TheRoadbeer @Depasquallers

3

R.O.C.K. in the @ROCKInTheUSSA · 24 Jul 2016
I have no idea who your "god" is - I don't know you - so quit deflecting like an out-of-the-box Trumpaloompa progressive.
@idaho_expatriot

R.O.C.K. in the @ROCKInTheUSSA · 24 Jul 2016
If Kerry & his fellow elite no-growthers have their way there'll only be a million humans on Planet Earth.

> **Jeannie-ology** @jeanniology
> Unfortunately, if John Kerry has his way, our bodies will not be stacked in refrigerators keeping corpses cool is too dangerous. #tcot

2 1 2

R.O.C.K. in the @ROCKInTheUSSA · 24 Jul 2016
Replying to @RipperBravoSix
Wait. She has it? And you only had ONE?!?
@RipperBravoSix @const liberty @TheRoadbeer @Depasquallers

R.O.C.K. in the @ROCKInTheUSSA · 24 Jul 2016
Replying to @idiotsabound1
Typical Trumpaloompa.
¯_(ツ)_/¯

R.O.C.K. in the @ROCKInTheUSSA · 24 Jul 2016

Replying to @idiotsabound1

To quote Das Orange Drumpfenführer:
BAD
@const_liberty @TheRoadbeer @RipperBravoSix

2

R.O.C.K. in the @ROCKInTheUSSA · 24 Jul 2016

#NationalTequilaDay
youtube.com/watch?v=JQrbd0...
Play it LOUD!!
:)
YW

R.O.C.K. in the @ROCKInTheUSSA · 24 Jul 2016

Replying to @Reprobait100 @KurtSchlichter

(I actually think it's "Wallyhoo Fukbar", but the narrative & stuff)

R.O.C.K. in the @ROCKInTheUSSA · 24 Jul 2016

And wait, now, isn't one of the candidates, shall we say, " rather close" to the Russians?
(What's Left of) 'Merica

> **Ben Shapiro** @benshapiro
> Guys, if you think this is fun, wait until the Russians release Hillary's 33,000 missing emails the week before the election.

R.O.C.K. in the @ROCKInTheUSSA · 24 Jul 2016

Replying to @KurtSchlichter

That's why they always yell "Allah Whack Bar"!!

1

R.O.C.K. in the @ROCKInTheUSSA · 24 Jul 2016

Replying to @DaveinTexas @mooshakins

I think she's BEAUTIFUL!

from:rockintheussa until:2017-01-01

R.O.C.K. in the @ROCKInTheUSSA · 24 Jul 2016
Replying to @N_Fatale @Taxpayers1234
I'm likin' the new name, Natasha! Got a leaky kinda ring to it!

R.O.C.K. in the @ROCKInTheUSSA · 24 Jul 2016
Replying to @20committee
LOL John - aren't they just #precious? I love it when they call me a "Dem shill" or a "liberal" :)
¯_(ツ)_/¯
1 2

R.O.C.K. in the @ROCKInTheUSSA · 24 Jul 2016
Replying to @siftyboones @N_Fatale @Taxpayers1234
When you care enough to send the very best!
1

R.O.C.K. in the @ROCKInTheUSSA · 24 Jul 2016
Replying to @melifix
♪ Like a toad, she's just another bump in the road ♪
1 1

R.O.C.K. in the @ROCKInTheUSSA · 24 Jul 2016
Replying to @ROCKInTheUSSA @N_Fatale @Taxpayers1234
I keep 'em frozen so they last longer.
2 1 2

R.O.C.K. in the @ROCKInTheUSSA · 24 Jul 2016
Replying to @N_Fatale @Taxpayers1234
I have some extras if you ever need them!
1 1

R.O.C.K. in the @ROCKInTheUSSA · 24 Jul 2016
Replying to @ROCKInTheUSSA @mooshakins
Cars today are forced - by regulation - to be too small and too light to truly be safe.

R.O.C.K. in the @ROCKInTheUSSA · 24 Jul 2016
Replying to @mooshakins
Of course, a lot more would survive if "our" feral gov't cared more about human lives & less about "the environment".
1

from:rockintheussa until:2017-01-01

R.O.C.K. in the @ROCKInTheUSSA · 24 Jul 2016
Look, you do whatever your "god" tells you to do.
I'll follow what the Lord Jesus Christ tells me.
Simple.
@idaho_expatriot
2

R.O.C.K. in the @ROCKInTheUSSA · 24 Jul 2016
Yes & my conscience remains clear.
The lesser of 2 evils is still evil. I won't vote for evil.
@idaho_expatriot @McCormickProf @allahpundit
3 4

R.O.C.K. in the @ROCKInTheUSSA · 24 Jul 2016
Replying to @MushKat
I'm going to the later movie at 4:00 - running too late for 1:00.
Would 7:00 or 8:00 be too late? Evenings during week is fine too.

R.O.C.K. in the @ROCKInTheUSSA · 24 Jul 2016
Replying to @MushKat
I've had some MUCH more invasive surgeries. This is laparoscopic.
And yeah, medical ignorance CAN be bliss :)

R.O.C.K. in the @ROCKInTheUSSA · 24 Jul 2016
It's hardly "crap" if you believe we're forced to make a choice.
Sorry, I prefer freedom.
@idaho_expatriot @McCormickProf @allahpundit
1 1

R.O.C.K. in the @ROCKInTheUSSA · 24 Jul 2016
Replying to @MushKat
LOL!! Yeah, I was hoping it wouldn't be too much.
:O
1

R.O.C.K. in the @ROCKInTheUSSA · 24 Jul 2016
Nope.
This is America.
We're not GIVEN anything, we're free to choose. Comrade.
@idaho_expatriot @McCormickProf @allahpundit
1

R.O.C.K. in the @ROCKInTheUSSA · 24 Jul 2016
Replying to @McCormickProf

from:rockintheussa until:2017-01-01

Gonna go see Star Trek this afternoon, evening would be fine :) Any time after say 5:00.

1 1

R.O.C.K. in the @ROCKInTheUSSA · 24 Jul 2016

Replying to @MushKat

LOL, I'm still up for a chat whenever you'd like.
Here's the surgery: youtube.com/watch?v=K2HWlf...
Yep - 5 hours each way in 6 weeks.

1

R.O.C.K. in the @ROCKInTheUSSA · 24 Jul 2016

Replying to @ROCKInTheUSSA @MushKat

Chest Xray in 2 weeks locally, then back to see the surgeon in 6 weeks for a followup.

1

R.O.C.K. in the @ROCKInTheUSSA · 24 Jul 2016

Replying to @MushKat

Exactly :)

2

R.O.C.K. in the @ROCKInTheUSSA · 24 Jul 2016

Replying to @MushKat

Thanks for asking :)
MUCH better, first day back was a bit scary. 5-hour drive day after surgery was too much.
Now doing great!

1 1

R.O.C.K. in the @ROCKInTheUSSA · 24 Jul 2016

Replying to @Mellecon @SooperMexican

We're at a very "interesting" juncture in What's Left of America.
Typhoid or Tuberculosis.
Sigh...

1

R.O.C.K. in the @ROCKInTheUSSA · 24 Jul 2016

Replying to @MushKat

Have you seen her after she drinks a box of wine?

from:rockintheussa until:2017-01-01

R.O.C.K. in the @ROCKInTheUSSA · 24 Jul 2016
ICYMI
Der Drumpfenführer ist ein orange Mann mit kleinen Händen, glaube mir!
1

R.O.C.K. in the @ROCKInTheUSSA · 24 Jul 2016
Replying to @Photogbill222
Why would he? He says he's never needed to be forgiven.
@Photogbill222 @BenWilhelm1230 @Rightwingpolok

R.O.C.K. in the @ROCKInTheUSSA · 24 Jul 2016
BREAKING: After drinking an entire box of wine, Debbie Wasserman Shultz vows to never wash her hair again! EVER!!!

1

R.O.C.K. in the @ROCKInTheUSSA · 24 Jul 2016
Replying to @SuperAndrea
Whew!! Glad I checked your TL! I was afraid you were down to 1-word-at-a-time tweets!
:)
2

R.O.C.K. in the @ROCKInTheUSSA · 24 Jul 2016
People, @PatriotBrother was in a very bad accident a couple of days ago. He's in ICU, medically induced coma.
PLEASE be in prayer for him!!!
4 4

R.O.C.K. in the @ROCKInTheUSSA · 24 Jul 2016
I'm pretty sure he was distraught because he couldn't find a job.
We should bring millions more to the USA to help.

> **WhigsnTwigs** @WhigsnTwigs

from:rockintheussa until:2017-01-01

R.O.C.K. in the @ROCKInTheUSSA · 24 Jul 2016

Replying to @SandraSentinel @SandraTXAS and 2 others

Damn. I knew about the accident & ICU, was hoping there was progress.
I'll keep praying.
Thanks.

1

R.O.C.K. in the @ROCKInTheUSSA · 24 Jul 2016

Replying to @headbangerpa @freelancer1787 @kevinnr

Hey, I was ready to go a couple of steps deeper, no matter how painful it is ;)

1

R.O.C.K. in the @ROCKInTheUSSA · 24 Jul 2016

Replying to @headbangerpa

But - but - more laws will make us feel good! And more protected! And SAFE!!
#LawsForTheLaws!!!
@headbangerpa @freelancer1787 @KevinNR

1 1

R.O.C.K. in the @ROCKInTheUSSA · 24 Jul 2016

Replying to @headbangerpa

That's why we need more laws to MAKE the other laws work!!!
@headbangerpa @freelancer1787 @KevinNR

2

R.O.C.K. in the @ROCKInTheUSSA · 24 Jul 2016

Replying to @CB618444

LMAO - it's a parody news site, like the Onion!

ABOUT US

THE ADOBO CHRONICLES is your source of up-to-date, unbelievable news. Everything you read on this site is based on fact, except for the lies.

We abide by the highest standards of *creative writing* and intend to make this site as respectable as possible to the extent allowed by our *fertile* mind. We welcome comments, but please bear in mind that this is a family-oriented site. We reserve the right to edit or censor any comment that we deem inappropriate **or funnier than our**

from:rockintheussa until:2017-01-01

Bossy Brat @JGalt09
Germany: machete-wielding Syrian refugee kills pregnant woman & injures 2 others dailymail.co.uk/news/article-3... #ReligionOfPeace #Islam #tcot

R.O.C.K. in the @ROCKInTheUSSA · 24 Jul 2016
Replying to @SandraSentinel @SandraTXAS and 2 others
Sandra, is there any news on his condition?
1

R.O.C.K. in the @ROCKInTheUSSA · 24 Jul 2016
BAN ILLEGAL GUN SALES NOW!!! twitter.com/KevinNR/status...

This Tweet is unavailable.

1 1 2

R.O.C.K. in the @ROCKInTheUSSA · 24 Jul 2016
So we're on a ship mid-ocean... it's filling rapidly with water... and we're offered a handgun or a stick of dynamite...
Which do we choose?
1

R.O.C.K. in the @ROCKInTheUSSA · 24 Jul 2016
Replying to @VixenRogue
We may never actually know the actual level of significance, Kayla. #ButterflySneezes
1

R.O.C.K. in the @ROCKInTheUSSA · 24 Jul 2016
Replying to @jaynordlinger @Judianna
Didn't somebody do that nationalism/socialism thing before? Rings a bell for me. *arm pops up like Dr. Strangelove*
1

R.O.C.K. in the @ROCKInTheUSSA · 24 Jul 2016
Yes, he did.
And the Trumpaloompas are too drunk on the Kool-Aid to know or care.

Mark R. Levin @marklevinshow
Repeat after me, Trump broke the pledge on CNN on March 29. Again, Trump broke the pledge on CNN on March 29.... fb.me/4QUXz07U1

R.O.C.K. in the @ROCKInTheUSSA · 24 Jul 2016
scoops bonus points into pocket

from:rockintheussa until:2017-01-01

Replying to @texas_bourne

From the article:
Hmmmm... I wonder why no one saw them for two years... mysterious...

> Investigators have been trying to determine how the records ended up in the White House. A White House assistant who discovered them said she found them on a table in a library known as the Book Room, to which very few people other than the First Family have access.

3 2

R.O.C.K. in the @ROCKInTheUSSA · 24 Jul 2016

Replying to @HarrietBaldwin

Thinking? It's at a much lower level than conscious thought
They're emoting verbally. He loves himself. They love their King

R.O.C.K. in the @ROCKInTheUSSA · 23 Jul 2016

Never thought I'd RT a Vox article, but this one is a good read.

> **Donna-My friends call me Don** @donjean13
> READ & RT! I'm an RNC delegate who opposed Trump at the convention. It was a scary experience. vox.com/2016/7/23/1225… via @voxdotcom

1 1

R.O.C.K. in the @ROCKInTheUSSA · 23 Jul 2016

Replying to @donjean13

I keep saying it - teh maffs and teh logicks are HARD for Trumpaloompas!
@donjean13 @BenWilhelm1230 @CarolVicic @highaltitudes

1 2

R.O.C.K. in the @ROCKInTheUSSA · 23 Jul 2016

And Hillary's. Three sides of the same coin.

> **Steve Deace** @SteveDeaceShow
> Isn't this basically Obama's message? twitter.com/SykesCharlie/s…

R.O.C.K. in the @ROCKInTheUSSA · 23 Jul 2016

Replying to @drchryso @Hardline_Stance

Hopefully they'll at least shampoo her hair in DNC jail.
shudder
Musta been five years since she's done that.

R.O.C.K. in the @ROCKInTheUSSA · 23 Jul 2016

Replying to @MikeBates @Lady_Sappho

from:rockintheussa until:2017-01-01

I make bumperstickers when the mood strikes. Trump will be as good a target as Barry & Hillary!

3

R.O.C.K. in the @ROCKInTheUSSA · 23 Jul 2016

Replying to @NCBlake

Anyone buying handguns across state lines is already committing a felony. THERE SHOULD BE A LAW!! Amirite?
@NCBlake @Easycure @Desmatosuchus

R.O.C.K. in the @ROCKInTheUSSA · 23 Jul 2016

That's it in a nutshell.

> **Susie D** @SusieD57
> I think we all know the plan now, it was to stop Ted Cruz. The elites don't care if it is DT or HRC, they just want to keep screwing us.

1

R.O.C.K. in the @ROCKInTheUSSA · 23 Jul 2016

Replying to @Easycure @MarkAWebster1

And remember - they're deeper than "just" Constitutional.

from:rockintheussa until:2017-01-01

R.O.C.K. in the @ROCKInTheUSSA · 23 Jul 2016

People, your prayers for Judianna's husband PLEASE!! He's fighting for his life. Thank you!

> **Judianna** @Judianna
> My latest.
> What Is and Is NOT Important judiannablog.wordpress.com/2016/07/23/wha … via @wordpressdotcom

1 2

R.O.C.K. in the @ROCKInTheUSSA · 23 Jul 2016

Replying to @Judianna @marnes

Judianna, I just heard about this! He's in my prayers, and PLEASE keep us posted on his progress.
HUGS
The Lord is good.

1 1 2

R.O.C.K. in the @ROCKInTheUSSA · 23 Jul 2016

Replying to @KevinJacksonTBS

And another one bites the dust...
@KevinJacksonTBS @TaraWagner77 @NationalReview @BillKristol @JonahNRO

from:rockintheussa until:2017-01-01

Nate Broadus @CrazyYojimbo

Replying to @TacticalDissent

The Haitians knew something was up with the "relief efforts." Clinton should be ashamed.#ClintonCash #DNCLeak #DNCLeaks

1 2 2

R.O.C.K. in the @ROCKInTheUSSA · 23 Jul 2016

The. Dark. Triad.

@joshgreenman @Mellecon

1 3

R.O.C.K. in the @ROCKInTheUSSA · 23 Jul 2016

Wut?

I thought he was an assclown traitor masquerading as senile old man.

@BenWilhelm1230 @Hutch_USA

Home Moments from:rockintheussa until:2017-01- Have an account? Log in

from:rockintheussa until:2017-01-01

Top Latest People Photos Videos News Broadcasts

1

R.O.C.K. in the @ROCKInTheUSSA · 23 Jul 2016

Replying to @Corduroyalist @AuburnJulia

Do you have to eat the cherries while you're in the tub, or can you do it after?

R.O.C.K. in the @ROCKInTheUSSA · 23 Jul 2016

Replying to @Corduroyalist @AuburnJulia

Ahhhh yes! Kinda like the Evil BlackTalon™ ammo of yesteryear :O

1

R.O.C.K. in the @ROCKInTheUSSA · 23 Jul 2016

Replying to @irritatedwoman

There are times, Bloomburg, when this graphic says it all
Your coffee comment is 1 of them
@irritatedwoman @business

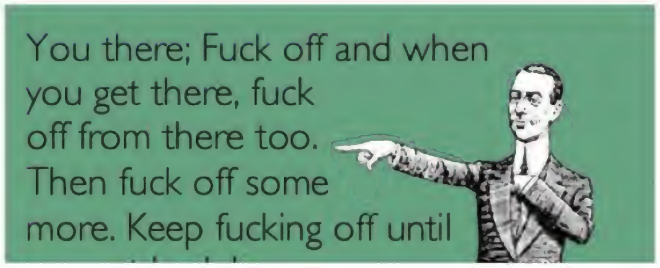

from:rockintheussa until:2017-01-01

R.O.C.K. in the @ROCKInTheUSSA · 23 Jul 2016
youtube.com/watch?v=brVhBm…
Click the gear lower right (hover your mouse) and set the speed to .5
Enjoy!

R.O.C.K. in the @ROCKInTheUSSA · 23 Jul 2016
Replying to @ponyexpress78
By the way -
@ponyexpress78 @AuburnJulia @Hdngttrn @EchoesErrant @_Tom_Bishop @flippers751 @TimothyJPadilla

2 4

R.O.C.K. in the @ROCKInTheUSSA · 23 Jul 2016
Replying to @ponyexpress78
They're everywhere!
@ponyexpress78 @AuburnJulia @Hdngttrn @EchoesErrant @_Tom_Bishop @flippers751 @TimothyJPadilla

2

R.O.C.K. in the @ROCKInTheUSSA · 23 Jul 2016
Replying to @demaxx1rs
And they vote. And drive cars.

Off the internet - no background check!
@ponyexpress78 @AuburnJulia @Hdngttrn @EchoesErrant @_Tom_Bishop @flippers751 @TimothyJPadilla

1 3

R.O.C.K. in the @ROCKInTheUSSA · 23 Jul 2016

Replying to @demaxx1rs

LOL - I totally agree!
@demaxx1rs @AuburnJulia @Hdngttrn @EchoesErrant @_Tom_Bishop @flippers751 @TimothyJPadilla @DRoberts556

1 3

R.O.C.K. in the @ROCKInTheUSSA · 23 Jul 2016

Replying to @ponyexpress78

I gotta say, tho, NOTHIN' works like a full auto magazine clip!
@ponyexpress78 @AuburnJulia @Hdngttrn @EchoesErrant @_Tom_Bishop

2 3

R.O.C.K. in the @ROCKInTheUSSA · 23 Jul 2016

Replying to @ROCKInTheUSSA

These work too!
@AuburnJulia @Hdngttrn @EchoesErrant @_Tom_Bishop @flippers751 @TimothyJPadilla @DRoberts556

2 2 3

R.O.C.K. in the @ROCKInTheUSSA · 23 Jul 2016

Replying to @AuburnJulia

I got me some of these!

from:rockintheussa until:2017-01-01

auto? Only sharing to show my #GunSense friends. #NotOneMore!

2 2 4

R.O.C.K. in the @ROCKInTheUSSA · 23 Jul 2016
Tweeps, take advantage of this - free for a couple of hours - youtube.com/watch?v=td2pyy…
"Clinton Cash" - the movie premiere.

R.O.C.K. in the @ROCKInTheUSSA · 23 Jul 2016
Replying to @bayareahausfrau
Never been a problem with a good chaser :)
I'm behaving myself & haven't had any yet. First alcohol was tonight, cider.

1 1 1

R.O.C.K. in the @ROCKInTheUSSA · 23 Jul 2016
Replying to @Tierrah46
Who knows, maybe he'll give 'em 10% off if they stay in one of his hotels!
@Tierrah46 @BillPeriman @blove65 @KLSouth @imsure

1 1

R.O.C.K. in the @ROCKInTheUSSA · 23 Jul 2016
BREAKING!! twitter.com/TreyDyson/stat…

This Tweet is unavailable.

R.O.C.K. in the @ROCKInTheUSSA · 23 Jul 2016
LOL - LOVE IT!!!!!!!!!!

from:rockintheussa until:2017-01-01

1 1

R.O.C.K. in the @ROCKInTheUSSA · 23 Jul 2016

Replying to @bayareahausfrau

ALWAYS appreciated :)
The surgery went well - I now have one of these! FINALLY! :) :) :)

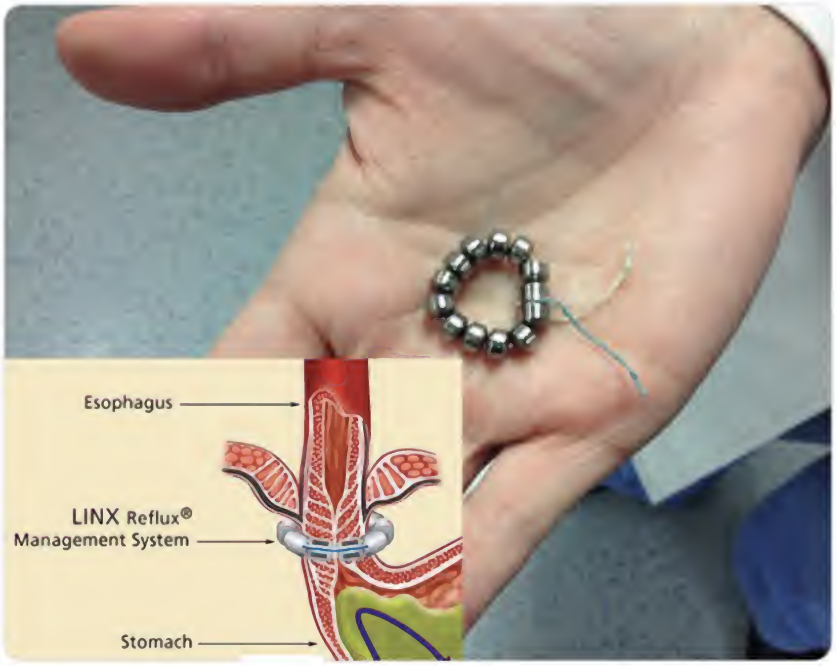

1 2

R.O.C.K. in the @ROCKInTheUSSA · 23 Jul 2016

Replying to @idiotsabound1

The words might be a bit large and hard to understand for him.
His ilk prefers words like "loser" and "cuck".
@const_liberty @TimothyRAndrew

R.O.C.K. in the @ROCKInTheUSSA · 23 Jul 2016

Replying to @bayareahausfrau

Yep yep, thanks :) Drove 5 hours the next day to get home :O
Which was way too much. But I'm feeling a lot better now!

1 1

R.O.C.K. in the @ROCKInTheUSSA · 23 Jul 2016

Still all the best words though, believe me. Especially about Oswald & Cruz's dad, who you really like. And Heidi. twitter.com/realDenaldTrum…

This Tweet is unavailable.

from:rockintheussa until:2017-01-01

R.O.C.K. in the @ROCKInTheUSSA · 23 Jul 2016
Officer Tommy Norman, Little Rock, Arkansas. THIS is an awesome man! :)
youtube.com/watch?v=zStqiA...

R.O.C.K. in the @ROCKInTheUSSA · 23 Jul 2016
Replying to @tuff_gal
We need to have a LOT of other states do the same :) I know a few have.
If you're in CA/NY/MA/WA/OR, etc, get the hell out NOW.

R.O.C.K. in the @ROCKInTheUSSA · 23 Jul 2016
State of Idaho passed a law a couple years ago that Idaho will honor NO further federal gun laws.
:)

Mia Rhode @therealmiarhode
MT @NRA: #2A Supporters: Contact your lawmakers and tell them to oppose any new gun control measures! #PJNET

4

R.O.C.K. in the @ROCKInTheUSSA · 23 Jul 2016
Replying to @SohlerSarah
I was glad to see you looking so relaxed!
:)

1 1

R.O.C.K. in the @ROCKInTheUSSA · 23 Jul 2016
Replying to @liars_never_win @Artist_Angie @ag_texas
In situations like 3-tier bunks in FEMA camps I always recommend one hold arms & one legs & SWING!

1

R.O.C.K. in the @ROCKInTheUSSA · 23 Jul 2016
Replying to @KurtSchlichter
LOL - I really gotta give it a couple more days. But DAMN. That Padron 1964 Anniversario keeps calling my name.
:O

R.O.C.K. in the @ROCKInTheUSSA · 23 Jul 2016
Replying to @ROCKInTheUSSA @KurtSchlichter
I'd go ahead & smoke one, but I'm afraid I might cough. Lungs are sensitive right now. And THAT would hurt.

AAAIIIIEEEEEEEEEE!!

2 1 3

R.O.C.K. in the @ROCKInTheUSSA · 23 Jul 2016

He has the nomination. It's done. But he's still talking about Cruz's dad & Oswald & Cruz's wife Heidi. At length.
The Dark Triad.
#obsessed

R.O.C.K. in the @ROCKInTheUSSA · 23 Jul 2016

Replying to @CharlieRand9

You mistake Constitutional awareness & morality with "whining".
Not surprising, really.
@CharlieRand9 @koolkat14215

1 2 4

R.O.C.K. in the @ROCKInTheUSSA · 23 Jul 2016

Replying to @CharlieRand9

He's never ridden that horse. Never will. Not sure he even knows it exists.
All he cares is Trump.
@CharlieRand9 @koolkat14215 @ChuckNellis

1 4

from:rockintheussa until:2017-01-01

R.O.C.K. in the @ROCKInTheUSSA · 23 Jul 2016
If you have Levin TV you really oughta watch last night's show (EP95), if you haven't already.
If you DON'T have Levin TV - get it.
1

R.O.C.K. in the @ROCKInTheUSSA · 23 Jul 2016
Replying to @CharlieRand9
Now is a time for unity behind God & the Constitution.
NOT behind a man.
@CharlieRand9 @koolkat14215 @ChuckNellis @tedcruz @PolitiBunny
1 7 11

R.O.C.K. in the @ROCKInTheUSSA · 23 Jul 2016
I cry for America, comrade.
It's a pity that you find that humorous.
And that you do says pretty much everything. twitter.com/hautedamn/stat…

This Tweet is unavailable.

1

R.O.C.K. in the @ROCKInTheUSSA · 23 Jul 2016
Replying to @hautedamn
Whatever you say.
We don't need to show no stinking unity in the face of murderous terrorism!
Because TRUMP! TRUMP! TRUMP!

R.O.C.K. in the @ROCKInTheUSSA · 23 Jul 2016
Replying to @ddale8
Gosh, how telling about What's Left of America! Do a stand up, patriotic speech about America & IT MIGHT BACKFIRE!
SMH
@ddale8 @Lady_Sappho
1

R.O.C.K. in the @ROCKInTheUSSA · 23 Jul 2016
Replying to @hautedamn
Good grief. He went to Dallas to honor the slain officers.
wdsu.com/politics/ted-c…
2

R.O.C.K. in the @ROCKInTheUSSA · 23 Jul 2016
Replying to @melifix @_wintergirl93
Well, maybe SOME refrigerators.
Would you eat from this one?

from:rockintheussa until:2017-01-01

2

R.O.C.K. in the @ROCKInTheUSSA · 23 Jul 2016

Replying to @N_Fatale @fistfulofdoom and 2 others

O.
M.
G.
Yes. It all becomes perfectly clear.

1 1 3

R.O.C.K. in the @ROCKInTheUSSA · 23 Jul 2016

Replying to @orphaned_annie

Actually, my favorite:

Hi, I'm Tom Petty for Claritin.
♪ And it's treeeeeee-eeeee.... tree pollen ♪

:)
@momma_moral @tompetty

1 2

R.O.C.K. in the @ROCKInTheUSSA · 23 Jul 2016

Replying to @EatShitMaxine @Eat_shit_obama

Gotta do whatcha gotta do!
A ban a day keeps the weirdos away :O
;)

R.O.C.K. in the @ROCKInTheUSSA · 23 Jul 2016

Replying to @orphaned_annie @tompetty

To be fair, that dream never would come to him

from:rockintheussa until:2017-01-01

#BanAllTheThings

R.O.C.K. in the @ROCKInTheUSSA · 23 Jul 2016

Replying to @Hunter7Taylor

And thanks to The Right Scoop @trscoop for pointing out that, while slimy, it ISN'T a 1st Amendment issue.
#IgnoranceAbounds

R.O.C.K. in the @ROCKInTheUSSA · 23 Jul 2016

He never did. It was part of the deal. A marriage of convenience, Hillary only wanted to ride Bill's coattails. twitter.com/Thomasismyuncl…

This Tweet is unavailable.

1

R.O.C.K. in the @ROCKInTheUSSA · 23 Jul 2016

Replying to @MichaelsANewman

Not a clue in their heads. Brains like BBs bouncing around inside empty coffee cans, just spouting prog talking points.

1 1

R.O.C.K. in the @ROCKInTheUSSA · 23 Jul 2016

Replying to @silverstangmi99

For me it's either Ted Cruz or @smod2016.
I'm sure SMOD won't mind.
:)

1 1

R.O.C.K. in the @ROCKInTheUSSA · 23 Jul 2016

He was there, believe me.
Not saying he did it, he's a fine man, I like him, but he did have breakfast with Pilate.

Solid Gold Robot @SolidGoldRobot

Replying to @RealWomenVoters

@TheRoadbeer @TheValuesVoter @ZachLthrmn

1

R.O.C.K. in the @ROCKInTheUSSA · 23 Jul 2016

Replying to @windycityraider

Well aren't you just the slick one!

from:rockintheussa until:2017-01-01

@MichaelsANewman @almcquilkin @Firstshirt1064 @CONSMILITIA

1 1

R.O.C.K. in the @ROCKInTheUSSA · 23 Jul 2016

Replying to @silverstangmi99

I'm writing him in for 2016 :)
#PrinciplesMatter

1 1

R.O.C.K. in the @ROCKInTheUSSA · 23 Jul 2016

Replying to @GaryD_Sr

Only true in certain cases.
@GaryD_Sr @DrMartyFox @JohnKerry

R.O.C.K. in the @ROCKInTheUSSA · 23 Jul 2016

Replying to @Lp_Maryana

Yes.
His speech was magnificent, 100% American red, white, and blue.
God, Freedom, and Constitution!
@Lp_Maryana @windycityraider

1 1

Home Moments from:rockintheussa until:2017-01- Have an account? Log in

from:rockintheussa until:2017-01-01

Top Latest People Photos Videos News Broadcasts

R.O.C.K. in the @ROCKInTheUSSA · 23 Jul 2016
Yep. They are.
Europe is gone.
Past the point of no return now.

R.O.C.K. in the @ROCKInTheUSSA · 23 Jul 2016
Replying to @MichaelsANewman
Sadly, schools for the last few decades have just been leftist propaganda mills.
@MichaelsANewman @almcquilkin @Firstshirt1064 @CONSMILITIA
2 2 1

R.O.C.K. in the @ROCKInTheUSSA · 23 Jul 2016
And if you're in America - and in a state that's still free - carry concealed, as often as you possibly can.

> **Denette** @lilydaisyjoy
> You're right Nick. How about a few ppl take the killer DOWN?
> twitter.com/PoliticalShort...

1

R.O.C.K. in the @ROCKInTheUSSA · 23 Jul 2016
Replying to @ROCKInTheUSSA
Yet again, you speak about history which you know nothing about, just progressive talking points.
@almcquilkin @Firstshirt1064 @CONSMILITIA

R.O.C.K. in the @ROCKInTheUSSA · 23 Jul 2016
Replying to @alexcoleraine
Actually many did. Early drafts of the Declaration said so. But they needed all colonies to win.
@almcquilkin @Firstshirt1064 @CONSMILITIA
2 1

R.O.C.K. in the @ROCKInTheUSSA · 23 Jul 2016
Replying to @SamiSuzie
But while you're there you might as well pick up a nice 9mm!
I recommend Springfield Mod.2 :)
But there are many

R.O.C.K. in the @ROCKInTheUSSA · 23 Jul 2016
Replying to @alexcoleraine
facepalm
Can you, just for one second, imagine a world where gov't doesn't control

from:rockintheussa until:2017-01-01

2 1 2

R.O.C.K. in the @ROCKInTheUSSA · 23 Jul 2016

Replying to @alexcoleraine

Mm hmm... And again, it happens to be exactly what America's founders believed.
¯_(ツ)_/¯
@almcquilkin @CONSMILITIA @FaithNGuns

R.O.C.K. in the @ROCKInTheUSSA · 23 Jul 2016

Replying to @ROCKInTheUSSA

Incidentally:
@almcquilkin @Firstshirt1064 @CONSMILITIA

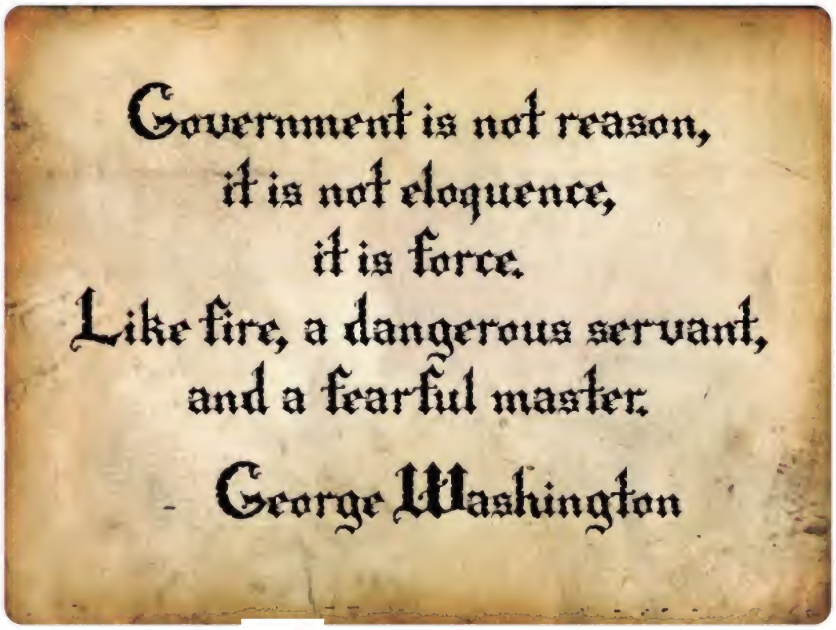

2 1 1

R.O.C.K. in the @ROCKInTheUSSA · 23 Jul 2016

Replying to @alexcoleraine

As I said, until you've read the things they wrote you have no idea what you're talking about.
@almcquilkin @Firstshirt1064 @CONSMILITIA

1 2

R.O.C.K. in the @ROCKInTheUSSA · 23 Jul 2016

Replying to @alexcoleraine

You really are dense, aren't you? He & I have both explained it didn't mean regulated by gov't.
@almcquilkin @CONSMILITIA @FaithNGuns

Oktoberfest is gonna suck when burka-wearing women serve halal chicken sausage & water.

Donovan Paisley @DonovanPaisley
It's confirmed that the #Munich attackers were indeed German, influenced by toxic German extremist culture.

1 1

R.O.C.K. in the @ROCKInTheUSSA · 23 Jul 2016

Replying to @ROCKInTheUSSA

And incidentally, lest some think they can just eliminate #2A to "fix" it:
@CONSMILITIA @almcquilkin @FaithNGuns

1

R.O.C.K. in the @ROCKInTheUSSA · 23 Jul 2016

Replying to @CONSMILITIA

Indeed. They'd seen what can happen with King George III. #2A is to make sure it never happens again.
@CONSMILITIA @almcquilkin @FaithNGuns

1

from:rockintheussa until:2017-01-01

R.O.C.K. in the @ROCKInTheUSSA · 23 Jul 2016

Replying to @CONSMILITIA

Exactly. And its primary purpose was as a hedge against tyranny IN OUR OWN GOV'T. Never again.
@CONSMILITIA @almcquilkin @FaithNGuns

1

R.O.C.K. in the @ROCKInTheUSSA · 23 Jul 2016

Replying to @alexcoleraine

Simply truth, comrade.
Perhaps you should read the founders' writings before spouting off with your silliness.
@almcquilkin @FaithNGuns

R.O.C.K. in the @ROCKInTheUSSA · 23 Jul 2016

Replying to @RacySicilian @Jeff257 @PatriotBrother

Yep. Like it used to be back when there WAS no "gun violence" in America.

1 1

R.O.C.K. in the @ROCKInTheUSSA · 23 Jul 2016

Replying to @ROCKInTheUSSA

The Regulator clock was from the same era. Do you think the gov't regulated it? Or regulated time?
#ignorance
@almcquilkin @FaithNGuns

1

R.O.C.K. in the @ROCKInTheUSSA · 23 Jul 2016

Replying to @alexcoleraine

Good Lord

Lots of us from other states will gladly go with you :)
twitter.com/JesseKellyDC/s…

This Tweet is unavailable.

1

R.O.C.K. in the @ROCKInTheUSSA · 23 Jul 2016

Replying to @JennJacques

HER: *does repeated AR-15 lifts above head*
HER: UP - DOWN - UP - DOWN -
@JennJacques @BushmasterLLC

R.O.C.K. in the @ROCKInTheUSSA · 23 Jul 2016

100% right.

Mia Rhode @therealmiarhode
MT @peddoc63: Our freedom of speech & our right to bear arms shall not be infringed! pic.twitter.com/86l6WwnOqt #2A #PJNET

1

R.O.C.K. in the @ROCKInTheUSSA · 23 Jul 2016

An excellent summary.

Peculiar Baptist @PeculiarBaptist
The 2016 election, as summed up in a single banner. Spoiled 4 choice indeed! #NeverTrump #NeverHillary #NeverJohnson

1 3

R.O.C.K. in the @ROCKInTheUSSA · 23 Jul 2016

This is a very VERY important read. Also watch the short videos.
We're being lied to from every side re: Ted Cruz.

Terrie @Texas56
Interesting....Team Trump orchestrated outrage at Cruz during RNC & other claims trevorloudon.com/2016/07/team-t…

R.O.C.K. in the @ROCKInTheUSSA · 23 Jul 2016

My favorite part in that one was the Pence Puppet enthusiastically clapping in the background about Heidi Cruz.

Terrie @Texas56

from:rockintheussa until:2017-01-01

David Vance @DVATW
It's perfectly obvious that the European powers have capitulated to radical Islam. It's now about best surrender terms.

1 1

R.O.C.K. in the @ROCKInTheUSSA · 23 Jul 2016
This:

> Mark Levin, on Trump attacking Ted and Heidi Cruz:
>
> You know what's amazing about this, the guy was just nominated, supposed to be focusing on Hillary, and it's like a lounge act, in Las Vegas here. We're doing a lounge act.
>
> What next, Elvis gonna come out?

R.O.C.K. in the @ROCKInTheUSSA · 23 Jul 2016
Replying to @sistertoldjah @thomasismyuncle
Was planning on today, gonna be tomorrow :)

1

R.O.C.K. in the @ROCKInTheUSSA · 23 Jul 2016
After hearing Ted Cruz's convention speech, I'll be writing him in for sure. Because America. And principles.

> **Tango Foxtrot** @TFinn82
> Replying to @czechchickk
> Vote Johnson. Or write in Cruz. @czechchick76 @hopingforachang @darrendebo

R.O.C.K. in the @ROCKInTheUSSA · 23 Jul 2016
Replying to @N_Fatale
Hey, I'll betcha Hillary could speak at that orthodontist convention for as little as $250,000.00!!

1

R.O.C.K. in the @ROCKInTheUSSA · 23 Jul 2016
Also R: Hubbell teeth.

> **Natasha Fatale, Pottsylvanian Bombshell & Superspy** @N_Fatale
> Replying to @Rmhenry1Henry @iSheeple1

Home Moments from:rockintheussa until:2017-01- Have an account? Log in

from:rockintheussa until:2017-01-01

Top Latest People Photos Videos News Broadcasts

in front of you. Hard but easier ;)

R.O.C.K. in the @ROCKInTheUSSA · 23 Jul 2016
It's going to be in Mr. Plouffie's neighborhood shortly.
And he'll whimper like a spoiled brat.

R.O.C.K. in the @ROCKInTheUSSA · 23 Jul 2016
Replying to @TechArtDiva
LOL - we had CORE DUMPS!!
Hexadecimal rocked!!
Not just a helpful hint - actual instructions and data to debug with.
1

R.O.C.K. in the @ROCKInTheUSSA · 23 Jul 2016
Replying to @TechArtDiva
A day that shall live in infamy :)

R.O.C.K. in the @ROCKInTheUSSA · 23 Jul 2016
Replying to @ROCKInTheUSSA @TechArtDiva
And this was a 24/7 shop. I'm sure you remember how long IPLs took back then - like you said :)
Big. Red. Button.
3 year old.
2

R.O.C.K. in the @ROCKInTheUSSA · 23 Jul 2016
Replying to @TechArtDiva
Do you remember the Big Red Button in the computer room? Cold shut down?
A programmer's 3 year old hit it on a Saturday :)
2

R.O.C.K. in the @ROCKInTheUSSA · 23 Jul 2016
Replying to @TechArtDiva
Yikes! I didn't actually shut it down, of course, just slooooooowed it way down 'til the SYS Progs killed the program.
:O
1

R.O.C.K. in the @ROCKInTheUSSA · 23 Jul 2016
Replying to @KurtSchlichter
Probably just couldn't get a job.
@KurtSchlichter @saggenstrahle2
1

Replying to @TechArtDiva

Yep yep.
I also remember a production program change I made that shut down the MF in the middle of the day via a loop.
OOPS!!!

1

R.O.C.K. in the @ROCKInTheUSSA · 23 Jul 2016

Well gee, what with Ted Cruz's dad having assassinated JFK and his wife being so ugly, plus Ted's lying...
/sarcasm

> **Francisco Fuentes** @Francis50441920
> Trump, reported to be spending $20M in two Super Pacs, in order to defeat Cruz and Kasich in their future political adventures!

1

R.O.C.K. in the @ROCKInTheUSSA · 23 Jul 2016

Replying to @TechArtDiva @SonnyRaye @Creamsickill

My first programming job was like a huge family :) Such an awesome place to work. I was lucky.

1 1

R.O.C.K. in the @ROCKInTheUSSA · 23 Jul 2016

Replying to @thedaemonspawn @MikeMurilloWTOP

America's founders were brilliant. It's a shame that we've chipped away at & dismantled their protections.

1

R.O.C.K. in the @ROCKInTheUSSA · 23 Jul 2016

Replying to @ROCKInTheUSSA @TechArtDiva

Both OS/MVS & DOS/VSE here. 370 then 390. Mostly Assembler, some 4GL, a smidgen (blech) of COBOL.
Web dev today, C#.

1

R.O.C.K. in the @ROCKInTheUSSA · 23 Jul 2016

Replying to @TechArtDiva @SonnyRaye @Creamsickill

Ahhhh yes, those 2:00 am phone calls and a drive to the Wilshire district to fix somebody else's code.

3 1

R.O.C.K. in the @ROCKInTheUSSA · 23 Jul 2016

Replying to @thedaemonspawn @MikeMurilloWTOP

Richer & more powerful. Both parties are corrupt from top to bottom, with a few notable exceptions.

from:rockintheussa until:2017-01-01

R.O.C.K. in the @ROCKInTheUSSA · 23 Jul 2016

Replying to @PaulGofSec2814 @RotNScoundrel

Indeed. And we all (hopefully) know that "climate change" has NOTHING to actually do with climate.

3

R.O.C.K. in the @ROCKInTheUSSA · 23 Jul 2016

Replying to @ROCKInTheUSSA @TechArtDiva and 2 others

I was a programmer for a large insurance co. in Los Angeles then.
Jim Morrison: "The west is the best"

1 1

R.O.C.K. in the @ROCKInTheUSSA · 23 Jul 2016

Replying to @TechArtDiva @SonnyRaye @Creamsickill

It was wonderful to feel proud of our president and to know that he truly loved our country.

1 1

R.O.C.K. in the @ROCKInTheUSSA · 23 Jul 2016

Replying to @thedaemonspawn @MikeMurilloWTOP

Perhaps. I left the party in the mid-90s when I saw what it was becoming, the flip side of the Dem coin.

1

R.O.C.K. in the @ROCKInTheUSSA · 23 Jul 2016

Replying to @mikepfingston2

Too many pickles?

1

R.O.C.K. in the @ROCKInTheUSSA · 23 Jul 2016

Replying to @SonnyRaye @TechArtDiva @Creamsickill

It's also when the serious numbers fudging got ramped up. Employment,

from:rockintheussa until:2017-01-01

R.O.C.K. in the @ROCKInTheUSSA · 23 Jul 2016

Replying to @TechArtDiva

As have I.
As I said, I'm happy for you, but I know history and human nature, and I'm a realist.
Good luck!
Be prepared.

1

R.O.C.K. in the @ROCKInTheUSSA · 23 Jul 2016

Replying to @ROCKInTheUSSA @TechArtDiva

Be prepared. Do what you can to get ready for what's coming.
And incidentally, read Joel Richardson's "The Islamic Antichrist".

R.O.C.K. in the @ROCKInTheUSSA · 23 Jul 2016

Replying to @ROCKInTheUSSA @TechArtDiva

We're at a time when we need the VERY BEST leadership - ISIS/China/N. Korea/financial meltdown/etc. etc.
Stick a fork in us.

2

R.O.C.K. in the @ROCKInTheUSSA · 23 Jul 2016

Replying to @TechArtDiva

I honestly can't see ANYthing good coming out of this.
I believe that America is over. I'm happy for those who disagree.

1

R.O.C.K. in the @ROCKInTheUSSA · 23 Jul 2016

Indeed. Today in What's Left of America we have a parody Twitter account who's identical to a parody pres candidate.

> **Coconuts&Sunshine** @FlaCoconuts
> Replying to @MeatballMom1 @realDenaldTrump @realDonaldTrump
> Parody account - the best!

1

R.O.C.K. in the @ROCKInTheUSSA · 23 Jul 2016

Replying to @TechArtDiva

@TechArtDiva @Creamsickill

from:rockintheussa until:2017-01-01

1 2 1

R.O.C.K. in the @ROCKInTheUSSA · 23 Jul 2016

Replying to @TechArtDiva @Creamsickill

Same here, on both counts :)

1 1

R.O.C.K. in the @ROCKInTheUSSA · 23 Jul 2016

Replying to @ROCKInTheUSSA @TechArtDiva @Creamsickill

As I've said for months, we're living in a very scary time. Either Trump OR Hillary is a disaster for freedom.

1 1 2

R.O.C.K. in the @ROCKInTheUSSA · 23 Jul 2016

Replying to @TechArtDiva @Creamsickill

And Ted gave one of the best pure America speeches I've ever heard - humble, patriotic, just plain AMERICA.

2 1

R.O.C.K. in the @ROCKInTheUSSA · 23 Jul 2016

Replying to @TechArtDiva @Creamsickill

Yes, he is.
Honest to God, I don't know how anyone could watch him speak and not get that.

1 1

R.O.C.K. in the @ROCKInTheUSSA · 22 Jul 2016

Replying to @ROCKInTheUSSA

Upper case can be your friend too:
... THE PLEDGE!!!
YOU CAN EVEN GO FULL CHER AND UPPER CASE EVERY LETTER!!!!
@PolitiBunny @magicalwings55

3

R.O.C.K. in the @ROCKInTheUSSA · 22 Jul 2016

Replying to @PolitiBunny

For best effect, I recommend using 3 or 4 together, like such:
...not following the pledge!!! ...forever!!!!
@PolitiBunny @magicalwings55

1 1

from:rockintheussa until:2017-01-01

R.O.C.K. in the @ROCKInTheUSSA · 22 Jul 2016
I honestly don't see how any sane person could support this clown.
youtube.com/watch?v=H92rz9...
Note Pence the Puppet clapping at 44 seconds.

R.O.C.K. in the @ROCKInTheUSSA · 22 Jul 2016
Replying to @MushKat @VLRAmyCurtis
No kidding!! Yikes, too close! :O
2

R.O.C.K. in the @ROCKInTheUSSA · 22 Jul 2016
Replying to @Pqlyur1
You're not :)
There are millions of us.
The Trumpaloompas are just a lot more obnoxiously loud.
4

R.O.C.K. in the @ROCKInTheUSSA · 22 Jul 2016
You misspelled "$12,700 bag".
FIFY
:) twitter.com/elisabethlehem...

> This Tweet is unavailable.

1

R.O.C.K. in the @ROCKInTheUSSA · 22 Jul 2016
Replying to @AngelaKG @exjon
Um, Jon? Do we dare?
1

R.O.C.K. in the @ROCKInTheUSSA · 22 Jul 2016
If - if - if - if - if - if - if he has a TelePrompTer he should be okeedoke.

> **Mark Knoller** @markknoller
> Pres Obama has no public events this weekend. Next week: addresses @DemConvention in Philadelphia on Wednesday.

2

R.O.C.K. in the @ROCKInTheUSSA · 22 Jul 2016

from:rockintheussa until:2017-01-01

Replying to @Artist_Angie

Thank you! It's been an adventure ;)

1

R.O.C.K. in the @ROCKInTheUSSA · 22 Jul 2016

It's shameful how America's veterans are treated. And all while we send billions to support despots.

3 2

R.O.C.K. in the @ROCKInTheUSSA · 22 Jul 2016

Replying to @anantucketlady

You misspelled "their demon".
:)

1 2

R.O.C.K. in the @ROCKInTheUSSA · 22 Jul 2016

Worth an ask! YW :)

R.O.C.K. in the @ROCKInTheUSSA · 22 Jul 2016

So far there are only a handful of surgeons doing it but it wouldn't hurt to ask. In 5 years it'll be standard

1

R.O.C.K. in the @ROCKInTheUSSA · 22 Jul 2016

Replying to @Artist_Angie

Thanks :) My insurance initially denied it, but the surgeon told me to appeal - took 6 months! But I got it!

2

R.O.C.K. in the @ROCKInTheUSSA · 22 Jul 2016

Tell him about LINX. It's MUCH better than the older Nisan surgery.

R.O.C.K. in the @ROCKInTheUSSA · 22 Jul 2016

Replying to @ROCKInTheUSSA @Artist_Angie

I slept 17 hours last night :O
Felt totally thrashed, this morning too, but doing a lot better now :)

1

R.O.C.K. in the @ROCKInTheUSSA · 22 Jul 2016

Replying to @ROCKInTheUSSA @Artist_Angie

Angie, I had a LINX device put in for acid reflux. Pretty new technology, magnets.

from:rockintheussa until:2017-01-01

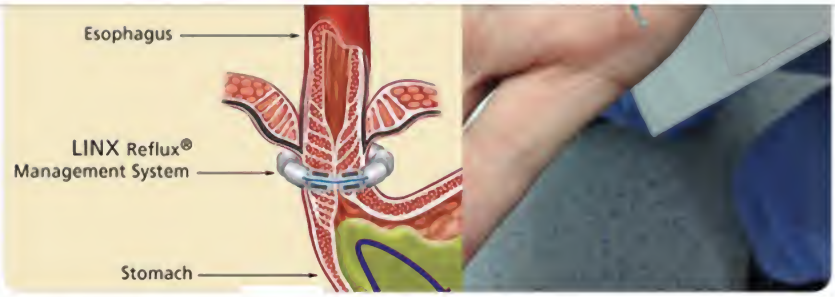

2 1

R.O.C.K. in the @ROCKInTheUSSA · 22 Jul 2016

Replying to @Artist_Angie

Surgery went well (Wednesday) but driving home 5 hours the next day wasn't good. I pushed it way too far.

1

R.O.C.K. in the @ROCKInTheUSSA · 22 Jul 2016

It's likely that we'll never actually know their motive, Josh.

> **Josh Earnst** @NotJoshEarnest
> As always folks, the motive for the guys killing children while screaming "Allahu Akbar" is a total mystery.

1 1

R.O.C.K. in the @ROCKInTheUSSA · 22 Jul 2016

Replying to @Artist_Angie

Mine too, Angie. And it's intentional - they just keep saying it & eventually people believe it.

1 1

R.O.C.K. in the @ROCKInTheUSSA · 22 Jul 2016

Replying to @Artist_Angie

Plus, this ISN'T a democracy, no matter how many times they keep saying that it is.

1 1 2

R.O.C.K. in the @ROCKInTheUSSA · 22 Jul 2016

Replying to @jeanniology

Yeah, I knew.
That's why I smiled at your "pouch of pebbles" :)

R.O.C.K. in the @ROCKInTheUSSA · 22 Jul 2016

Replying to @jeanniology

LOL!!!

Home Moments from:rockintheussa until:2017-01- Have an account? Log in

from:rockintheussa until:2017-01-01

Top Latest People Photos Videos News Broadcasts

@jeanniology @benshapiro @atemely

1 1

R.O.C.K. in the @ROCKInTheUSSA · 22 Jul 2016
WOW!! Christie Brinkley has an AWESOME tactical flashlight that I can use in my new walk-in tub!

R.O.C.K. in the @ROCKInTheUSSA · 21 Jul 2016
Ahhhhh, Trumpaloompas - always the same.
Cruz's speech was pure America, including voting your conscience.

> **David Higgins** @davidhigginsc
> His speech was all over the place, no new ideas, no direction just rhetoric , mans no good twitter.com/dhiggins63/sta…

1

R.O.C.K. in the @ROCKInTheUSSA · 21 Jul 2016
Yep. That's the one.
Bigly, believe me.

> **Alex Griswold** @HashtagGriswold
> Replying to @seanhannity @tedcruz
> The same pledge Trump renounced halfway through the primary? bit.ly/2a2Ib0I

1

R.O.C.K. in the @ROCKInTheUSSA · 21 Jul 2016
Replying to @ROCKInTheUSSA
Funny how conscience and principles are so abhorrent to Trumpaloompa progressives.
@mitchellvii @BreitbartNews

1 1 1

R.O.C.K. in the @ROCKInTheUSSA · 21 Jul 2016
Snub? All I saw was an excellent and patriotic speech about America, urging Americans to vote their conscience.

> **Bill Mitchell** @mitchellvii
> Ted Cruz Fundraises off His Donald Trump Convention Snub breitbart.com/2016-president… via @BreitbartNews

1 1 1

R.O.C.K. in the @ROCKInTheUSSA · 21 Jul 2016
Replying to @Texasgardenbee
Best to have a couple of his small relatives hit Cleveland and Philadelphia

from:rockintheussa until:2017-01-01

@thewargarurumon

R.O.C.K. in the @ROCKInTheUSSA · 21 Jul 2016

Replying to @dmindm

Are you sure you know ALL the best and most luxurious words?
HMMMMMMMM???
@dmindm @realDenaldTrump @eoilco

2

R.O.C.K. in the @ROCKInTheUSSA · 21 Jul 2016

And in November that 38% will be blaming everyone but themselves for President Hillary.

> **hopeless wanderer** @thewargarurumon
> It wouldn't surprise me that many Republicans regretted their decision twitter.com/realDenaldTrum…

1 3 3

R.O.C.K. in the @ROCKInTheUSSA · 21 Jul 2016

Replying to @Pqlyur1

EVERYthing in Cruz's speech was total American goodness. Patriotism. No disparaging. Just America.
And Trumpaloompas hated it.

1

R.O.C.K. in the @ROCKInTheUSSA · 21 Jul 2016

Trumpaloompas would say if you made a pledge and then found out the guy is a serial killer you still have to follow it.

1

R.O.C.K. in the @ROCKInTheUSSA · 21 Jul 2016

They're like Democrats. Can't stand truth or light.
All a bunch of slimy vampires.
The Cruz - it BUUUUURRRRNNNSSS!

> **TruthHurtsSometimes** @AZ_Truth
> You Trumpsters could have taken Cruz's speech and said a vote for your conscience is a vote for Trump. But no, still attacking Cruz. Sad.

4 4

R.O.C.K. in the @ROCKInTheUSSA · 21 Jul 2016

It's like a Russian mobster and a Russian circus clown got together. And then Roger Stone slithered in.

> **Bill Kristol** @BillKristol

Yes, and in an interview he said he might or might not follow it.
And proceeded to call Cruz names & insult his family.

R.O.C.K. in the @ROCKInTheUSSA · 21 Jul 2016
Replying to @VanWagoner
Actually that's MANY.
Anyone who values principles and integrity over Party.
@VanWagoner @x05_org @Patterico @tahDeetz

R.O.C.K. in the @ROCKInTheUSSA · 21 Jul 2016
Exactly. And Trump said months ago his own honoring it depended on who was nominated.
Ted Cruz is a class act.

> **Harriet Baldwin** @HarrietBaldwin
> Will you stand by a pledge after the "person" maligns your wife and father? Or keep your oath to The Constitution? twitter.com/Preist_22/stat…

1 1

R.O.C.K. in the @ROCKInTheUSSA · 21 Jul 2016
Replying to @ROCKInTheUSSA @Conservative_VW @GoldSaltFlour
And then kept insulting, lying, and calling names.
Cruz had no obligation at that point IMO.

1 1

R.O.C.K. in the @ROCKInTheUSSA · 21 Jul 2016
Replying to @Conservative_VW
@GoldSaltFlour
Trump already said months ago that his honoring the pledge depended on who was the nom.

1

R.O.C.K. in the @ROCKInTheUSSA · 21 Jul 2016
Everything out of his mouth has to insult somebody.
"... massive and embarrassing losses".
GOP - you own this.

> **Donald J. Trump** @realDonaldTrump
> Other than a small group of people who have suffered massive and embarrassing losses, the party is VERY united. Great love in the arena!

2

R.O.C.K. in the @ROCKInTheUSSA · 21 Jul 2016
THIS. twitter.com/WorldOfStu/sta…

from:rockintheussa until:2017-01-01

R.O.C.K. in the @ROCKInTheUSSA · 21 Jul 2016
I'd consider it an honor to be booed by the RNC.
I left their corrupt party in the 90s when they headed left.

> **Willy D - Just Me Here** @AskWillyD
> Being booed happens when you stand up for what you believe in a crowd used to "going along just to get along." #Life twitter.com/BoSnerdley/sta…

R.O.C.K. in the @ROCKInTheUSSA · 21 Jul 2016
So... if we align with, say, ISIS and feed them weapons, like through Benghazi, it's OK because Assad & stuff. twitter.com/Jack0Spades/st…

> This Tweet is unavailable.

R.O.C.K. in the @ROCKInTheUSSA · 21 Jul 2016
Replying to @DeanClancy
Trump is our King! He has all the best words, believe me. Get in his way, he'll insult & sue you!
I miss America.

R.O.C.K. in the @ROCKInTheUSSA · 21 Jul 2016
Good for him!

> **Leigh Munsil** @leighmunsil
> Cruz: "That pledge was not a blanket commitment" that if you attack my wife and father, I won't be a "servile puppy dog"

4 7

R.O.C.K. in the @ROCKInTheUSSA · 21 Jul 2016
Replying to @mimimayesTN
Nope, never was.
I'm an Americabot 😍😍😍
@mimimayesTN @HoustonWelder

2

R.O.C.K. in the @ROCKInTheUSSA · 21 Jul 2016
Replying to @ROCKInTheUSSA
I keep saying it, but I fear it's true - America is over.
A people this far gone can't sustain liberty.

from:rockintheussa until:2017-01-01

R.O.C.K. in the @ROCKInTheUSSA · 21 Jul 2016
Don'tcha just love how when a man gives a beautiful speech about America he's "committing political suicide"?
3 1 3

R.O.C.K. in the @ROCKInTheUSSA · 21 Jul 2016
Replying to @HoustonWelder
Yep, I remember when Cruz refused to debate Trump one-to-one. The COWARD! 😆😂😎😅🙃
@HoustonWelder @mimimavesTN
1 2

R.O.C.K. in the @ROCKInTheUSSA · 20 Jul 2016
"I... let him speak anyway".
Can you imagine this dictator wannabe in office??
1

R.O.C.K. in the @ROCKInTheUSSA · 20 Jul 2016
Replying to @dkormanmd @realDenaldTrump
Daniel, DENALD is a parody account.
To be sure, he DOES out-Trump Trump! 😆
1 2

R.O.C.K. in the @ROCKInTheUSSA · 20 Jul 2016
Shoulda gone with Boner, believe me.
Trumpaloompas Arise!!!
😂

> **Warren Holstein** @WarrenHolstein
> The real reason Donald Trump picked Mike Pence is so he has someone to go spray tanning with. #RNCinCLE

R.O.C.K. in the @ROCKInTheUSSA · 20 Jul 2016
Replying to @dkormanmd @realDenaldTrump
has all the best China Sea stops, believe me.
That I will say.
Unlike that parody candidate @realDonaldTrump!
@dkormanmd
3

R.O.C.K. in the @ROCKInTheUSSA · 20 Jul 2016
Replying to @eddieomfs
THANK YOU!! I'm laying in a hospital bed post this morning's surgery.
I needed some humor!! 😆

from:rockintheussa until:2017-01-01

R.O.C.K. in the @ROCKInTheUSSA · 20 Jul 2016

Replying to @elitetech333

Plus, his dad killed JFK, amirite?
I'm afraid we no longer deserve men like Ted Cruz.
Gonna reap the whirlwind.
@elitetech333 @gntlman

1 1 4

R.O.C.K. in the @ROCKInTheUSSA · 20 Jul 2016

Replying to @jeramytackett

The size of the hernia determines whether you can get a LINX device. I believe it has to be under 3cm.

1

R.O.C.K. in the @ROCKInTheUSSA · 20 Jul 2016

My God. How did we let this man get away??
Read the speech, people. THIS is what America is supposed to mean.

> **Shawn Branch** @gntlman
> Full text of Cruz's speech Trump supporters didn't want you to hear
> fb.me/83y6YKEyK

3 10 13

R.O.C.K. in the @ROCKInTheUSSA · 20 Jul 2016

Replying to @ROCKInTheUSSA @jeramytackett

They repaired the hernia and LINX helps the valve close.

1

R.O.C.K. in the @ROCKInTheUSSA · 20 Jul 2016

Replying to @ROCKInTheUSSA @jeramytackett

For me, it's not that I have too much acid. It's that the LES valve isn't working, plus a hiatal hernia.

1 1

R.O.C.K. in the @ROCKInTheUSSA · 20 Jul 2016

Replying to @jeramytackett

I've used about five of them. They typically work for about 5 months and then taper off. Protonix lasted a year.

2 1

R.O.C.K. in the @ROCKInTheUSSA · 20 Jul 2016

Replying to @ROCKInTheUSSA @jeramytackett

Finally a nurse practitioner insisted I try Zantac. Two days later, no cough.

1

from:rockintheussa until:2017-01-01

Replying to @ROCKInTheUSSA @jeramytackett
But that passes in maybe 10 days, and EVERYBODY says it's worth it 😍

2 1

R.O.C.K. in the @ROCKInTheUSSA · 20 Jul 2016
Replying to @ROCKInTheUSSA @jeramytackett
A couple months post-surgery it gets "interesting" due to scar tissue. Ranges from discomfort to some pain.

1 1

R.O.C.K. in the @ROCKInTheUSSA · 20 Jul 2016
Replying to @ROCKInTheUSSA @jeramytackett
It's been around for about nine years. Read the forums 😍
Pretty much everyone says best thing they ever did.

1 1

R.O.C.K. in the @ROCKInTheUSSA · 20 Jul 2016
Replying to @jeramytackett
You seriously need to look up LINX surgery (and device).
I had to appeal for six months before my insurance covered it.

2 1

R.O.C.K. in the @ROCKInTheUSSA · 20 Jul 2016
And keeps on going!
Destroying America on Every. Possible. Front.
#FundamentalTransformation

> **Jewhadi™** @JewhadiTM
> Federal Debt Tops $19,400,000,000,000 cnsnews.com/news/article/t…

R.O.C.K. in the @ROCKInTheUSSA · 20 Jul 2016
No, but a kazillion other Texans - the ones with principles - will 😆
Principles trump Party, bub.

> **Lee Jackson** @Stonewall_77
> If you don't endorse @realDonaldTrump tonight, @TedCruz, you won't win back your senate seat. This Texan will not vote for you - not alone.

1

R.O.C.K. in the @ROCKInTheUSSA · 20 Jul 2016
What he said. twitter.com/BradThor/statu…

> This Tweet is unavailable.

from:rockintheussa until:2017-01-01

R.O.C.K. in the @ROCKInTheUSSA · 20 Jul 2016
@KurtSchlichter
Cohiba in the avi?
Montecristo #2 man myself. Cuban, of course.
And after my surgery today I can hardly wait!
1

R.O.C.K. in the @ROCKInTheUSSA · 20 Jul 2016
Replying to @RustyIronRat
Same here. I might get sarcastic over candidate disagreements, but when it gets to name calling I'm done 😊
1

R.O.C.K. in the @ROCKInTheUSSA · 20 Jul 2016
Replying to @ROCKInTheUSSA @RustyIronRat
Twitter has a nasty habit of occasionally unfollowing people for me 😠
1

R.O.C.K. in the @ROCKInTheUSSA · 20 Jul 2016
Replying to @RustyIronRat
I don't know for sure if I followed you, but I wouldn't have unfollowing unless you were doing personal attacks.
2 1

R.O.C.K. in the @ROCKInTheUSSA · 20 Jul 2016
Replying to @C4T__F1SH
That's the plan, Fran! 😆
I'm SOOOOOO glad to finally have gotten it done.

R.O.C.K. in the @ROCKInTheUSSA · 20 Jul 2016
Thank you!

R.O.C.K. in the @ROCKInTheUSSA · 20 Jul 2016
Replying to @ROCKInTheUSSA
Looks like I'm gonna survive!
Thank you all for the prayers 😊😊😊
1 2

R.O.C.K. in the @ROCKInTheUSSA · 20 Jul 2016
Well. Had my surgery, LINX device put in for acid reflux (new very cool technology - magnets).
4 3

from:rockintheussa until:2017-01-01

Replying to @allahpundit

I wish.
But Ted's way too conservative for the GOP.

2

R.O.C.K. in the @ROCKInTheUSSA · 20 Jul 2016

In other words, pretty much just like the Dems, except the Dems are more vocal about their lack of morality. twitter.com/Beer__Wolf/sta…

> This Tweet is unavailable.

1

R.O.C.K. in the @ROCKInTheUSSA · 20 Jul 2016

Replying to @Triwidow50

Wait. Doesn't Article 12 say something about it being the president's duty to lift people out of poverty?
@Triwidow50 @angelaisms @greta

2

R.O.C.K. in the @ROCKInTheUSSA · 20 Jul 2016

WOOOOOWEEE!!!
Hopefully our King shall finally get carried in on the golden throne he so bigly deserves, believe me!

Dan Scavino @DanScavino
Quicken Loans Arena getting ready for another BIG DAY!
#MAGA🇺🇸
#GOPConvention #RNCinCLE

2

R.O.C.K. in the @ROCKInTheUSSA · 19 Jul 2016

Replying to @PimpstrMcDingle

We as Americans ARE NOT obliged to vote for either Assclown R or Assclown D. I'm not even a Republican.
@PimpstrMcDingle @DefendWallSt

1 2

R.O.C.K. in the @ROCKInTheUSSA · 19 Jul 2016

Replying to @HeidiL_RN @_wintergirl93 @texlovera

Counting down to when it disappears:
10 - 9 - 8 -

1

R.O.C.K. in the @ROCKInTheUSSA · 19 Jul 2016

Laws? Dictators don't need no stinking laws!

from:rockintheussa until:2017-01-01

1

R.O.C.K. in the @ROCKInTheUSSA · 19 Jul 2016
Make America Wake Up Again
1

R.O.C.K. in the @ROCKInTheUSSA · 19 Jul 2016
Replying to @EWErickson @Hardline_Stance
Sadly, yes.
Great surgeon; should have just retired.

R.O.C.K. in the @ROCKInTheUSSA · 19 Jul 2016
OMGOMGOMG - the Trump kids are almost like JFK's & Jackie's kids!!
They're - they're - like ROYALTY!!!
swoons

R.O.C.K. in the @ROCKInTheUSSA · 19 Jul 2016
Replying to @PolitiBunny
@jeffmcirish
Fortunately the asshole count in What's Left of America is YUUUUUUUGE!
They'll never get them all.
1 1

R.O.C.K. in the @ROCKInTheUSSA · 19 Jul 2016
Just had my last chewable meal for it's hard to say how long.
Swallowing gonna get "interesting" tomorrow...
¯_(ツ)_/¯
1

R.O.C.K. in the @ROCKInTheUSSA · 19 Jul 2016
And I could totally see Eric doing a "Godfather" remake.
twitter.com/Alicia_Smith19…

This Tweet is unavailable.

1 2

R.O.C.K. in the @ROCKInTheUSSA · 19 Jul 2016
This is exactly why I got rid of cable TV in 2000.
I knew eventually I'd shoot it.
$$$
1 1

R.O.C.K. in the @ROCKInTheUSSA · 19 Jul 2016
Joshua, only @realDenaldTrump can give you a decent savings account, believe

Plus, SOMEbody had to out-idiocracy "Idiocracy".
#destiny twitter.com/FredZeppelin12…

This Tweet is unavailable.

1

R.O.C.K. in the @ROCKInTheUSSA · 19 Jul 2016
So, kinda like if Trotsky had knocked off Stalin, then.
Got it.
YUUUUUUUUUUUGE!

Matthew Continetti @continetti
Sure, #RNCinCLE lacks policy detail. But it sounds like the GOP has a plan: Put Hillary in prison.

R.O.C.K. in the @ROCKInTheUSSA · 19 Jul 2016
Replying to @ROCKInTheUSSA @YankReb69
Why, spell checker? Why?!?
ABSOPOSILUTELY 😢

R.O.C.K. in the @ROCKInTheUSSA · 19 Jul 2016
Replying to @YankReb69
Absoposilitely.

1 1

R.O.C.K. in the @ROCKInTheUSSA · 19 Jul 2016
Replying to @angelaisms
Sadly, yes. They will.

R.O.C.K. in the @ROCKInTheUSSA · 19 Jul 2016
That also goes for laws should he be elected.

Angela (one of many) @angelaisms
Until further notice, all rules that don't help Trump will be ignored; all others will be vigorously enforced. #TGOP twitter.com/beckiehawk/sta…

2 1

R.O.C.K. in the @ROCKInTheUSSA · 19 Jul 2016
Same here.

Mia Rhode @therealmiarhode
MT @PatriotBrother: I Was Born Free, And I Will Die

from:rockintheussa until:2017-01-01

destruction of America.

1

R.O.C.K. in the @ROCKInTheUSSA · 19 Jul 2016
All the best name in lights, believe me!
YAY DENALD!!!!!!!
@NorthFalcon74 @realDenaldTrump @Bencjacobs

1 10

R.O.C.K. in the @ROCKInTheUSSA · 19 Jul 2016
Replying to @MinutaeForDays
We're CATs, actually.
Conservatives Against Trump 😆
@im_marcie @CoFemale @SCOOPNJ78

2 2 5

R.O.C.K. in the @ROCKInTheUSSA · 19 Jul 2016
Replying to @LadyJessMacBeth @Lady_Sappho @tripletangels3
Aye, there's the rub.
😢

R.O.C.K. in the @ROCKInTheUSSA · 19 Jul 2016
Replying to @tripletangels3 @Lady_Sappho
Depends on how you define "control". Right now it's controlled by progressive socialists.

1 1

R.O.C.K. in the @ROCKInTheUSSA · 19 Jul 2016
Replying to @beebobaby
@LilMissRightie @BenWilhelm1230
LINX device. Cool tech 😆😍

1

R.O.C.K. in the @ROCKInTheUSSA · 19 Jul 2016
@BenWilhelm1230
Thanks, don't think they're gonna give me any though 😢

R.O.C.K. in the @ROCKInTheUSSA · 19 Jul 2016
Replying to @LadyJessMacBeth @Lady_Sappho
I got to experience America while it was still strong and free.
We saved the world. Were proud.
It was good.

from:rockintheussa until:2017-01-01

Replying to @LadyJessMacBeth @Lady_Sappho
I left them when they started heading left in the mid 90s.
Really they left me.
Dust off my soles.

2 1

R.O.C.K. in the @ROCKInTheUSSA · 19 Jul 2016
@BenWilhelm1230
I have one! Surgery tomorrow at 9:30.
Thanks! ☺️

2

R.O.C.K. in the @ROCKInTheUSSA · 19 Jul 2016
Yep. As planned.

> **Dr Hugo Z Hackenbush** @MangyLover
> Congratulations to @HillaryClinton on her upcoming landslide.

3 2

R.O.C.K. in the @ROCKInTheUSSA · 19 Jul 2016
Replying to @LadyJessMacBeth @Lady_Sappho
They really don't care. They're lawless power mongers, just like the Dems. Two sides, same coin.

1

R.O.C.K. in the @ROCKInTheUSSA · 19 Jul 2016
Replying to @Bencjacobs
This. Is. AWESOME!!! 😆😂😄😊☺️
@realDenaldTrump

17

R.O.C.K. in the @ROCKInTheUSSA · 19 Jul 2016
Um, no.
@themaggieyoung @Ann_Tagonist_

1

R.O.C.K. in the @ROCKInTheUSSA · 19 Jul 2016
So the RNC is having a muzwack give the closing prayer on Day 2.
politistick.com/muslim-give-pr…
#special
Wallyhoo my Fukbar.

R.O.C.K. in the @ROCKInTheUSSA · 19 Jul 2016
Replying to @ROCKInTheUSSA
American politics have been nothing but smoke&mirrors for many years
Hopefully people are starting to see behind the curtain

R.O.C.K. in the @ROCKInTheUSSA · 19 Jul 2016

Replying to @Ashley67311506

They can do it because, just like Barry & Hillary, they're above the law & rules don't apply

@Ashley67311506 @RinainDC @DCGOP @GOPconvention

2 1

R.O.C.K. in the @ROCKInTheUSSA · 19 Jul 2016

They're as corrupt as the Democrats.

As I've known for many years...

> **Rina Shah** @RinainDC
> Yep, that happened. @DCGOP Chairman announced 10 votes to #Rubio & 9 votes to #Kasich. But, @GOPconvention Chair called all 19 to #Trump.

1 4 5

R.O.C.K. in the @ROCKInTheUSSA · 19 Jul 2016

Replying to @CalypsoWaxed

Nah, we just quote the titles of articles we link.

Teh webbernets are hard!

As usual, a Trumpwack deflects...

@CalypsoWaxed @winsomebulldog

R.O.C.K. in the @ROCKInTheUSSA · 19 Jul 2016

Yeah, Calypso doesn't seem to understand how the webbernets article linkages work :)

@winsomebulldog @CalypsoWaxed

R.O.C.K. in the @ROCKInTheUSSA · 19 Jul 2016

Replying to @GSDDogLover

If he is one, he certainly doesn't know much about Islam.

Probably learned about it from the MSM.

@GSDDogLover @msg768

R.O.C.K. in the @ROCKInTheUSSA · 19 Jul 2016

Replying to @ROCKInTheUSSA @CalypsoWaxed

:)

THE POLITICAL SCENE JULY 25, 2016 ISSUE

DONALD TRUMP'S GHOSTWRITER TELLS ALL

"The Art of the Deal" made America see Trump as a charmer with an unfailing knack for

from:rockintheussa until:2017-01-01

♪ It's only words - and words are all you have - to act like an assclown ♪
@CalypsoWaxed
:)

1

R.O.C.K. in the @ROCKInTheUSSA · 19 Jul 2016

Replying to @CalypsoWaxed

Silly clown face - you obviously didn't read the linked article. It's an interview with the writer.
Imagine my shock
¯_(ツ)_/¯
@CalypsoWaxed

2

R.O.C.K. in the @ROCKInTheUSSA · 19 Jul 2016

Replying to @benshapiro @Doodisgirl

Only question is: how many flying monkeys will fly in with her?

2 2

R.O.C.K. in the @ROCKInTheUSSA · 19 Jul 2016

Replying to @CalypsoWaxed

So, you're saying that he ISN'T the guy who ghost wrote "The Art of the Deal"? Wow.
@CalypsoWaxed

1

R.O.C.K. in the @ROCKInTheUSSA · 19 Jul 2016

If I was driving an ambulance with lights on & it was blocked by BLM, let's just say it wouldn't be blocked for long

from:rockintheussa until:2017-01-01

R.O.C.K. in the @ROCKInTheUSSA · 19 Jul 2016

Replying to @ROCKInTheUSSA @therightsarah @TheMorningSpew

For me, the fact that those two are the best America could come up with says it all.

R.O.C.K. in the @ROCKInTheUSSA · 19 Jul 2016

Replying to @Doodisgirl @CindyBarnettUSA

And yet here you are! :)
And after all this crazy (life) is over, it's going to get WAAAAAAAAAAY better :)

1 1 1

R.O.C.K. in the @ROCKInTheUSSA · 19 Jul 2016

Replying to @therightsarah @TheMorningSpew

I don't think either one of them can be trusted. At all.
Hillary = pure evil
Trump = cartoon clueless buffoon

1

R.O.C.K. in the @ROCKInTheUSSA · 19 Jul 2016

Replying to @Doodisgirl @CindyBarnettUSA

I'm happy for you that your bubble lasted a while :)
Mine's come and gone many times.. but such is life.

1 1

R.O.C.K. in the @ROCKInTheUSSA · 19 Jul 2016

Replying to @Conservative_VW

None of them write their own stuff.
Here's the actual (ghost) writer of Trump's "Art of the Deal".
newyorker.com/magazine/2016/...
@Conservative_VW

1 1

R.O.C.K. in the @ROCKInTheUSSA · 19 Jul 2016

Replying to @Doodisgirl

Yep.
@Doodisgirl @CindyBarnettUSA @rexsantus

1 2

R.O.C.K. in the @ROCKInTheUSSA · 19 Jul 2016

Replying to @Zipperedlips

But they WERE aware.
They were also aware that without ALL of the southern colonies they'd lose.
@AckerleyJames @The1Voyce @MarkAWebster1

1

R.O.C.K. in the @ROCKInTheUSSA · 19 Jul 2016

Well, we'd better speed it up. That light at the end of the tunnel we're in IS NOT the sky.

> **Dave Rubin** @RubinReport
> I know it seems civilization is going off a cliff but good people are waking up in huge numbers. We just have to keep it up.

2 1

R.O.C.K. in the @ROCKInTheUSSA · 19 Jul 2016

Replying to @CindyBarnettUSA

I was a Boy Scout.
:)
@CindyBarnettUSA @Doodisgirl @rexsantus

2 1 2

R.O.C.K. in the @ROCKInTheUSSA · 19 Jul 2016

Replying to @Zipperedlips

One of Jefferson's first drafts of the Declaration actually dealt with slavery.
@AckerleyJames @The1Vovce @MarkAWebster1

1

R.O.C.K. in the @ROCKInTheUSSA · 19 Jul 2016

I like the big spring instead of legs!
Is that a full-body Bobble Head Trump? twitter.com/MissLizzyNJ/st…

This Tweet is unavailable.

R.O.C.K. in the @ROCKInTheUSSA · 19 Jul 2016

Replying to @bonniebell

Aren't we all...

1 1

R.O.C.K. in the @ROCKInTheUSSA · 19 Jul 2016

Replying to @CaptMxAmerica

I'm afraid the fix is in.
And soooo many Americans fell for it :(
@CaptMxAmerica @KatvinIndy @ricknick59 @NahBabyNah @warriorwoman91

R.O.C.K. in the @ROCKInTheUSSA · 19 Jul 2016

Replying to @Breaking911 @TacticalDissent

~ Blue Oyster Cult ~
It worked out well at Altamont.
Well, except for that dead guy.

With Satan's hog no pig at all
And the weather's getting dry
We'll head south from Altamont
In a cold-blood traveled trance
So clear the road, my bully boys
And let some thunder pass
We're pain, we're steel, a plot of knives
We're Transmaniacon MC

R.O.C.K. in the @ROCKInTheUSSA · 19 Jul 2016

I'm sure they're all going to assimilate just as well to American ways & laws when millions more of them get here!

> **Paul Joseph Watson** @PrisonPlanet
> Mother and three daughters stabbed in French resort 'for being scantily dressed'. #ReligionOfPeace. metro.co.uk/2016/07/19/mot…

1

R.O.C.K. in the @ROCKInTheUSSA · 19 Jul 2016
If so we know what's in the crypt, don't we?

>
> **Ragin Cajun** @RaginCajun72
> WTF? Is this the Crypt Keeper?!

1 2 3

R.O.C.K. in the @ROCKInTheUSSA · 19 Jul 2016
Replying to @campusreform @Ann_Tagonist_
Say - that's a relative of African American Shaun King!

R.O.C.K. in the @ROCKInTheUSSA · 19 Jul 2016
I hope there are some very serious charges for this - it could be fatal.

>
> ets: A Page for Cops
> cer is being held
> for observation after he s
> te of a sandwich he was
> **X-23 Stephanie** @AC_EKenway
> @JaredWyand @LeahRBoss Now food workers are targeting officers.

from:rockintheussa until:2017-01-01

Laws are for the little people

5

R.O.C.K. in the @ROCKInTheUSSA · 18 Jul 2016
This is what the Republican party has become.
I saw it coming 20 years ago and got out.
I was right.

> **Mia Rhode** @therealmiarhode
> via.rightscoop: Trump supporters surround Utah Delegate and threaten TO KILL HER in RNC conven... bit.ly/2a7xrwb #wakeupamerica

1 1

R.O.C.K. in the @ROCKInTheUSSA · 18 Jul 2016
Replying to @BradThor
Can you imagine the volume at which they'll all be yelling "CUCK!!!" then?
The horror... the horror...

R.O.C.K. in the @ROCKInTheUSSA · 18 Jul 2016
In my wildest nightmares 20 years ago - even 10 years - I could not have imagined America devolving to this.
We deserve what's coming.

1

R.O.C.K. in the @ROCKInTheUSSA · 18 Jul 2016
THIS :) :) :)

> **Stephen Miller** @redsteeze
> Yes the real alpha males here need self-esteem help books and refer to political candidates as "Daddy" twitter.com/DWters/status/…

R.O.C.K. in the @ROCKInTheUSSA · 18 Jul 2016
Replying to @SteveDeaceShow
He's working his way up to Barack Hussein's Roman columns...

R.O.C.K. in the @ROCKInTheUSSA · 18 Jul 2016
Replying to @mitzi991
I'm guessing that you thought that was the parody presidential candidate, @realDonaldTrump.
@realDenaldTrump is one of us :)
@mitzi991

1 1

from:rockintheussa until:2017-01-01

R.O.C.K. in the @ROCKInTheUSSA · 18 Jul 2016
Tweet of the infinity!!!!!!!!!!!!!!!!!!

Physics Geek @physicsgeek

R.O.C.K. in the @ROCKInTheUSSA · 18 Jul 2016
Replying to @Conservative_VW
No pickles?
@Conservative_VW @JohnKasich @GOP

2

R.O.C.K. in the @ROCKInTheUSSA · 18 Jul 2016
Replying to @Potomaker
No, no, no - don't you see the "real" in his name?
That's the @realDenaldTrump!
@realDonaldTrump is a parody of a prez candidate!
@Potomaker

1

R.O.C.K. in the @ROCKInTheUSSA · 18 Jul 2016
Replying to @YankReb69
Me, I'd vote for @realDenaldTrump - he's light years beyond Trump or Hillary :)
@YankReb69

R.O.C.K. in the @ROCKInTheUSSA · 18 Jul 2016
What, they were gonna catapult gas masks onto the stage?!?

from:rockintheussa until:2017-01-01

Replying to @poohcatmeow

Nah... keep an eye on Turkey.
#JustSayin
:)
@poohcatmeow @Jsue2U @michelelfrost

1

R.O.C.K. in the @ROCKInTheUSSA · 18 Jul 2016

Replying to @Notta_Democrat

Much like either Trump or Hillary as president, the RNC is making up the rules as they go.
¯_(ツ)_/¯
@Bdog99993 @coloradorebecca

1

R.O.C.K. in the @ROCKInTheUSSA · 18 Jul 2016

Replying to @YankReb69

It's a lot like comparing @realDenaldTrump tweets and @realDonaldTrump tweets - you have to look at the actual spelling :)

1

R.O.C.K. in the @ROCKInTheUSSA · 18 Jul 2016

Replying to @michelelfrost

To be fair, Jesus did say "Many will come in my name saying 'I am the Messiah'"...
Me, I think he's waaaaaay too orange.

1 2 2

R.O.C.K. in the @ROCKInTheUSSA · 18 Jul 2016

Replying to @YankReb69

This is where we are in What's Left of USA: I have no idea if you're being hysterically sarcastic or if he really is speaking :O

1

R.O.C.K. in the @ROCKInTheUSSA · 18 Jul 2016

And you know what, David? We like that about you :)
AND we're right there with ya!

> **David Burge** @iowahawkblog
> Replying to @vulture
> .@vulture what happens next is me continuing to not give a shit about any of these people
> twitter.com/vulture/status…

R.O.C.K. in the @ROCKInTheUSSA · 18 Jul 2016

from:rockintheussa until:2017-01-01

This Tweet is unavailable.

R.O.C.K. in the @ROCKInTheUSSA · 18 Jul 2016
Replying to @jeremynewberger
Hmmmm... I'd swear it's the other way around...
@jeremynewberger @RantsOutloud @SteveKingIA
1

R.O.C.K. in the @ROCKInTheUSSA · 18 Jul 2016
I couldn't have put it better.
STORM THE BASTILLE, I MEAN, THE CANADIAN!!!!!!!!!!!!!!!

> **Michele Frost** @michelelfrost
> Replying to @ROCKInTheUSSA
> If there's anything America stands for, it's acceding to the wishes of angry mobs

1

R.O.C.K. in the @ROCKInTheUSSA · 18 Jul 2016
Replying to @ROCKInTheUSSA @michelelfrost
PS - sorry about the extra "l".
Easy to misspell when you're foaming at the mouth :)
1

R.O.C.K. in the @ROCKInTheUSSA · 18 Jul 2016
Replying to @ROCKInTheUSSA @michelelfrost
How'm I doin' Michelle? I've been practicing, now that the will of the people is known!
2

R.O.C.K. in the @ROCKInTheUSSA · 18 Jul 2016
Replying to @ROCKInTheUSSA @michelelfrost @Beer__Wolf
Zie people hast SCHPOKEN!! GETTEN SIE OUT OF THE WAY!!
1 1

R.O.C.K. in the @ROCKInTheUSSA · 18 Jul 2016
Replying to @michelelfrost @Beer__Wolf
All hail den Trumpenführer!!
1 1

R.O.C.K. in the @ROCKInTheUSSA · 18 Jul 2016
Well there ya go!

from:rockintheussa until:2017-01-01

Heather @Maven_History
Our newest little guy has been here for a few hours. I'm so blessed to be his mommy. 😎

1

R.O.C.K. in the @ROCKInTheUSSA · 18 Jul 2016
Replying to @ROCKInTheUSSA
Watching the tweets of the Trumpaloompas as they swirl by on my monitor.
My God, it was people like this that lynched blacks!

R.O.C.K. in the @ROCKInTheUSSA · 18 Jul 2016
LMAO!!!!!!!!
And it's a sad, dark, semi-hysterical laugh...
This Repub convention is the future of conservatism?!?
My God.

1

R.O.C.K. in the @ROCKInTheUSSA · 18 Jul 2016
Replying to @GlomarResponder
By "Bikers for Trump", if you don't vote zie fully authorized vill of zie PEOPLE!!!!

R.O.C.K. in the @ROCKInTheUSSA · 18 Jul 2016
YOU VILL VOTE ZIE VILL OF ZIE PEOPLE!!! OR ELSE!!!!!!!!!!
UND VE VILL TELL YOU VAT ZIE WILL OF ZIE PEOPLE IST!!!!!!!

Cinderella @cinderella2b
@realDonaldTrump
We need to RELIEVE these DELEGATES of their positions if they can't vote WILL of Ppl
I will NEVER vote CRUZ

R.O.C.K. in the @ROCKInTheUSSA · 18 Jul 2016
A most excellent Shaun King rant on twitter.com/bob_owens TL right now :)
@bob_owens

R.O.C.K. in the @ROCKInTheUSSA · 18 Jul 2016
Replying to @redsteeze
To be fair, @realDenaldTrump has called it the #ClownTrain from the beginning :)

R.O.C.K. in the @ROCKInTheUSSA · 18 Jul 2016

from:rockintheussa until:2017-01-01

Mark Pantano @TheMarkPantano
Not that anyone in our government cares, but Sharia Law and Western Civilization are fundamentally incompatible.

Sorry, but true.

R.O.C.K. in the @ROCKInTheUSSA · 18 Jul 2016
Replying to @CB618444
CONGRATS!!!!!!!!!!!!!!!!!!!!!!!!!!!!!!!!

R.O.C.K. in the @ROCKInTheUSSA · 18 Jul 2016
Replying to @Phibear94
Yeah, see, some of us are just silly - we like God & the Constitution, Rule of Law rather than Rule of Men, & so on...
@Phibear94 @sm30047
1

R.O.C.K. in the @ROCKInTheUSSA · 18 Jul 2016
Replying to @ROCKInTheUSSA @CB618444
Living under the heel of severe gov't oppression tends to develop a black humor like no other in people.
1 1

R.O.C.K. in the @ROCKInTheUSSA · 18 Jul 2016
Replying to @CB618444
In about 30 years - IF we get that far - we'll know from experience.
2

R.O.C.K. in the @ROCKInTheUSSA · 18 Jul 2016
Replying to @MinutaeForDays
Yeah, I kinda lumped them in with Islam.
I've said it for months:
>>> Mr. Toad's Wild Ride <<<
It's about to begin.
1 1

R.O.C.K. in the @ROCKInTheUSSA · 18 Jul 2016
Replying to @CB618444
Ever wonder why the Russian people traditionally have such dark senses of humor?
1

R.O.C.K. in the @ROCKInTheUSSA · 18 Jul 2016

Home Moments from:rockintheussa until:2017-01- Have an account? Log in

from:rockintheussa until:2017-01-01

Top Latest People Photos Videos News Broadcasts

R.O.C.K. in the @ROCKInTheUSSA · 18 Jul 2016
Was it "Wallyhoo Fukbar!"??
#AskingForAFriend

> **David Wordsmith** @WordSmithGuy
> BREAKING: German train axe attack injures four: 17-yr-old Afghan attacker shot dead. 2 guesses what he was shouting? bit.ly/2a4okg5

1

R.O.C.K. in the @ROCKInTheUSSA · 18 Jul 2016
Replying to @NormandinRob
Nah - I just play a mean lead guitar with my fangs (see Hendrix) and accompany with my rattles.
@NormandinRob @idaho expatriot @Dlw20161950

1

R.O.C.K. in the @ROCKInTheUSSA · 18 Jul 2016
Replying to @MinutaeForDays
Thanks :)
At least the other one just un-followed me. Most Trumpaloompas block.
Can you imagine the USA if EITHER is elected?!?

1 1

R.O.C.K. in the @ROCKInTheUSSA · 18 Jul 2016
* quietly adds in "and all the Trump voters who don't think actual conservatives are cucks, RINOs, & liberals" *

> **Lisa Nellis** @laweez
> All the Trump voters who don't hate Hillary or minorities, raise your hand. I'm waiting...still waiting... @chucknellis #nevertrump

1

R.O.C.K. in the @ROCKInTheUSSA · 18 Jul 2016
They really don't care anymore.
Barry is flying Hillary around campaigning on Air Force One - on OUR tax dollars!
twitter.com/AllAmericanGir…

> This Tweet is unavailable.

1 1

R.O.C.K. in the @ROCKInTheUSSA · 18 Jul 2016
Replying to @MinutaeForDays
"Lady Liberty" blocked me :)

1 1

from:rockintheussa until:2017-01-01

R.O.C.K. in the @ROCKInTheUSSA · 18 Jul 2016

Replying to @tweet2nowhere

The Bible says that I'm a saint.
And with that comment I know know how much you actually know about the Bible.
Shoulda known.
@tweet2nowhere

1 1

R.O.C.K. in the @ROCKInTheUSSA · 18 Jul 2016

Replying to @ROCKInTheUSSA

Your response was essentially to say you leave the studying to your friends who are getting degrees.
Your loss, comrade!
@tweet2nowhere

1

R.O.C.K. in the @ROCKInTheUSSA · 18 Jul 2016

Replying to @ROCKInTheUSSA

I've also pointed out that much can be learned by reading others' scholarly works.
No serious Bible scholar would disagree.
@tweet2nowhere

1 1

R.O.C.K. in the @ROCKInTheUSSA · 18 Jul 2016

Replying to @tweet2nowhere

Why must Trumpaloompas ALWAYS twist others' words?
I've said more than once the Bible comes first.
@tweet2nowhere

3 2

R.O.C.K. in the @ROCKInTheUSSA · 18 Jul 2016

Replying to @tweet2nowhere

I'm sorry for you then. There's SO much to learn.
And there are a lot of MDivs who are going to hear "...I never knew you..."
@tweet2nowhere

1

R.O.C.K. in the @ROCKInTheUSSA · 18 Jul 2016

Replying to @tweet2nowhere

I knew the Lord for several years before I read "Birthright".
As the subtitle says, "Christian, do you know who you are?"
@tweet2nowhere

R.O.C.K. in the @ROCKInTheUSSA · 18 Jul 2016

from:rockintheussa until:2017-01-01

R.O.C.K. in the @ROCKInTheUSSA · 18 Jul 2016

Replying to @ugottabekidn

Exactly. "Sanctified" in the Greek means "set apart".
Thanks!
:)
@ugottabekidn @tweet2nowhere

1

R.O.C.K. in the @ROCKInTheUSSA · 18 Jul 2016

Replying to @tweet2nowhere

Read the book I just linked.
Then we can talk.
If you're a Christian it might change your life.
@tweet2nowhere

1 1

R.O.C.K. in the @ROCKInTheUSSA · 18 Jul 2016

Replying to @ROCKInTheUSSA

The book "Birthright" does an excellent job of explaining it - amazon.com/Birthright-Chr…
Highly recommended.
@tweet2nowhere

1 1

R.O.C.K. in the @ROCKInTheUSSA · 18 Jul 2016

Replying to @ROCKInTheUSSA

You see, when someone is washed in the blood of the Lamb they become a new creation.
We still sin, but we're forgiven.
@tweet2nowhere

1 2 2

R.O.C.K. in the @ROCKInTheUSSA · 18 Jul 2016

Replying to @tweet2nowhere

Nope.
I WAS a sinner, but - as the apostle Paul said - it's no longer me who sins but the sin within this body of death.
@tweet2nowhere

2 1 5

R.O.C.K. in the @ROCKInTheUSSA · 18 Jul 2016

Replying to @Biracial_Chick

LOL - America's founders, for the most part, believed as I do.
But you go right on with your Trumpaloompa! :)
@Biracial_Chick

I'll do it for you: probably a bunch of his pet bikers got in the way :)

R.O.C.K. in the @ROCKInTheUSSA · 18 Jul 2016

Replying to @BamaGirlzRbest

I'm a rattlesnake, we buzz a lot.
Play some wild lead guitar, though!
Wa wa pedals are difficult...

R.O.C.K. in the @ROCKInTheUSSA · 18 Jul 2016

Replying to @Biracial_Chick

You follow your god, I'll follow mine :)
@Biracial_Chick

R.O.C.K. in the @ROCKInTheUSSA · 18 Jul 2016

Replying to @BamaGirlzRbest

I'm not being argumentative with you. We can disagree, I was just 'splaining.
:)
@BamaGirlzRbest @Biracial_Chick

R.O.C.K. in the @ROCKInTheUSSA · 18 Jul 2016

Replying to @Biracial_Chick

Um,
a) your lack of class is showing when you say "cuck". Nazi tramp stamp?
b) I wasn't in favor of either of those
@Biracial_Chick

R.O.C.K. in the @ROCKInTheUSSA · 18 Jul 2016

Replying to @BamaGirlzRbest

You don't need to agree. It's between Him and me :)
He's shown me that the lesser of evils is still evil.
@BamaGirlzRbest @Biracial_Chick

2 1 2

R.O.C.K. in the @ROCKInTheUSSA · 18 Jul 2016

Replying to @BamaGirlzRbest

But the MOST important thing to me is doing what I believe the Lord shows me I'm to do.
¯_(ツ)_/¯
#EasyPeasy
@BamaGirlzRbest @Biracial_Chick

1 1 2

from:rockintheussa until:2017-01-01

1 1 2

R.O.C.K. in the @ROCKInTheUSSA · 18 Jul 2016

Replying to @MinutaeForDays

You has a skillz about you! :)

1 1

R.O.C.K. in the @ROCKInTheUSSA · 18 Jul 2016

Replying to @Biracial_Chick

Actually we call it principles.
I know, it's an antiquated concept in What's Left of America.
¯_(ツ)_/¯
@Biracial_Chick @BamaGirlzRbest

2 1 1

R.O.C.K. in the @ROCKInTheUSSA · 18 Jul 2016

Replying to @RantyAmyCurtis @VLRAmyCurtis

#GravitySports FTW!

R.O.C.K. in the @ROCKInTheUSSA · 18 Jul 2016

Replying to @InezBrittany

Only in the sense that a large pot of spaghetti tipped over on the white living room carpet is messy.
¯_(ツ)_/¯

1

R.O.C.K. in the @ROCKInTheUSSA · 18 Jul 2016

Replying to @DemotionAntonym @realDenaldTrump

You seriously can't tell. I ALWAYS look closely; no matter how ludicrous/crass the tweet, could be either.

R.O.C.K. in the @ROCKInTheUSSA · 18 Jul 2016

Well, you know, the proud serial adulterer who doesn't believe he needs forgiveness got the evangelical vote!
WEEE!!

> **Corn Pop Jack** @McIrishHog
> This pastor just said "we are the Conservative party under God!"
>
> Where? The abortion lovers or the gun grabbers?

1

R.O.C.K. in the @ROCKInTheUSSA · 18 Jul 2016

from:rockintheussa until:2017-01-01

speaker is for Trump! VAST MAJORITY want: Make America Great Again!

3 4 14

R.O.C.K. in the @ROCKInTheUSSA · 18 Jul 2016
#TrainplaceViolence
We may never know the motive.

> **Breaking News Feed** @pzf
> BREAKING NEWS: More than 20 people in Germany injured after a man with an axe went on the rampage on a train - BBC

R.O.C.K. in the @ROCKInTheUSSA · 18 Jul 2016
THAT. IS. HYSTERICAL!!!
:) :) :)
#clueless twitter.com/MrJoshPerry/st…

> This Tweet is unavailable.

1 1

R.O.C.K. in the @ROCKInTheUSSA · 18 Jul 2016
#RNCinCLE
twitchy.com/sd-3133/2016/0…

1 1

R.O.C.K. in the @ROCKInTheUSSA · 18 Jul 2016
Replying to @amandacarpenter @BradThor
He wants to present himself as whatever he thinks will "win" at any given moment.
Laws & rules don't matter.

1 1

R.O.C.K. in the @ROCKInTheUSSA · 18 Jul 2016
It was a given once Trump started getting close to the nomination...

> **Rick Wilson** @TheRickWilson
> If this is what unity looks like, expect Hilary to win 375+ electoral votes.

1 1

R.O.C.K. in the @ROCKInTheUSSA · 18 Jul 2016
I can't watch it anymore. Too disgusting for me.
Pathetic bunch of hypocrites and liars.

1 4

R.O.C.K. in the @ROCKInTheUSSA · 18 Jul 2016

from:rockintheussa until:2017-01-01

1

R.O.C.K. in the @ROCKInTheUSSA · 18 Jul 2016
The more I watch the Republican asshattery, the more I know I made the right choice 20+ years ago when I left the party.
Disgusting.

2 3

R.O.C.K. in the @ROCKInTheUSSA · 18 Jul 2016
Replying to @Dbargen
I'm sorry, but at this point in time I don't feel it wise to follow those whose profile graphic is nothing but Trump.
Not personal.

R.O.C.K. in the @ROCKInTheUSSA · 18 Jul 2016
Mike Lee VERY upset. Republican party is ignoring their own rules, not allowing a role call vote.
#lawlessness, even at their convention.

4

R.O.C.K. in the @ROCKInTheUSSA · 18 Jul 2016
Replying to @PCsucks66
Please take me outta this.
I'm tired of hearing about skin color endlessly.
Thanks.
@PCsucks66 @Original_Jew89 @MichaelsANewman @_Makada_

2 1

R.O.C.K. in the @ROCKInTheUSSA · 18 Jul 2016
Replying to @allahpundit
@RMConservative
With bikers standing around to "enforce".
Worked at Altamont, didn't it? Wait, wut? People died?
NM...

R.O.C.K. in the @ROCKInTheUSSA · 18 Jul 2016
Replying to @ROCKInTheUSSA @mooshakins
¯_(ツ)_/¯

R.O.C.K. in the @ROCKInTheUSSA · 18 Jul 2016
Replying to @mooshakins
BZZZZZZZZZZZZZZZZZZZZZZZZZZZ

1

from:rockintheussa until:2017-01-01

1

R.O.C.K. in the @ROCKInTheUSSA · 18 Jul 2016
Starting off the week on a GOOD note!
:)

> **Israel News Feed** @IsraelHatzolah
> BREAKING NEWS - GAZA: At least 1 dead and multiple wounded following terror tunnel collapse moments ago in the Gaza Strip.

1

R.O.C.K. in the @ROCKInTheUSSA · 18 Jul 2016
Replying to @PolitiBunny @SouthernKeeks
You two read Trump's autobiography ghostwriter's article?

1

R.O.C.K. in the @ROCKInTheUSSA · 18 Jul 2016
Replying to @guypbenson
Hopefully it was mostly people who'd boo ANY assclown elitist who intends to control their freedom.
@guypbenson @PolitiBunny

R.O.C.K. in the @ROCKInTheUSSA · 18 Jul 2016
Replying to @AviWoolf
It all depends on what the meaning of "behave" is...

1

R.O.C.K. in the @ROCKInTheUSSA · 18 Jul 2016
Replying to @CaptYonah
Say, do you think they'll play "She's Not There" in Sarah Palin's honor?
@CaptYonah @ScottInSC

1

R.O.C.K. in the @ROCKInTheUSSA · 18 Jul 2016
Replying to @Original_Jew89
Doesn't matter much to me.
I view Americans as Americans, not black, white, or brown.
@Original_Jew89 @PCsucks66 @MichaelsANewman @_Makada_

1 1

R.O.C.K. in the @ROCKInTheUSSA · 18 Jul 2016
What she said! :) twitter.com/TammyOnan/stat…

> This Tweet is unavailable.

from:rockintheussa until:2017-01-01

@bob_owens @LADowd

R.O.C.K. in the @ROCKInTheUSSA · 18 Jul 2016
LMAO!!!!!!!!!!
>>> Opening song at #RNCinCLE is "Happy Together" <<<
HAHAHAHAHAHAHAHAHAHAHAHAHAHAHAHAHA!!!!!!!!

R.O.C.K. in the @ROCKInTheUSSA · 18 Jul 2016
Replying to @Dawnsfire
Probably have to meet with Barry on Air Force One while he's shuttling Hillary around on the campaign trail.
:O
1

R.O.C.K. in the @ROCKInTheUSSA · 18 Jul 2016
Replying to @mooshakins @TarheelKrystle
Oh dear.

R.O.C.K. in the @ROCKInTheUSSA · 18 Jul 2016
If the Chinese come I hope they drive a tank on stage! Trump said he appreciated their strength at Tiananmen Square. twitter.com/BradThor/statu…

This Tweet is unavailable.

R.O.C.K. in the @ROCKInTheUSSA · 18 Jul 2016
Replying to @Original_Jew89
Actually I didn't, but whatevs.
¯_(ツ)_/¯
@Original_Jew89 @PCsucks66 @MichaelsANewman @_Makada_
1

R.O.C.K. in the @ROCKInTheUSSA · 18 Jul 2016
Replying to @Original_Jew89
Constantly throwing skin color in people's faces IS NOT helping your cause, bub.
@Original_Jew89 @PCsucks66 @MichaelsANewman @_Makada_
1

R.O.C.K. in the @ROCKInTheUSSA · 18 Jul 2016
I wonder if Planned Parenthood is cutting out the middleman and selling direct or using wholesalers?

from:rockintheussa until:2017-01-01

2 1 2

R.O.C.K. in the @ROCKInTheUSSA · 18 Jul 2016
This :)

> **Brandon Morse** @TheBrandonMorse
> As Police Officers Are Hunted, One Touching Moment At the RNC Gives Us Hope | RedState redstate.com/brandon_morse/...

1

R.O.C.K. in the @ROCKInTheUSSA · 18 Jul 2016
True, but marijuana doesn't capture all of your personal information from your phone's email and other apps.

>
>
> **Uncle Sam's Children** @UncleSamsChild
> #EarlyMondayAftemoonFunny #JustTweetin

1

R.O.C.K. in the @ROCKInTheUSSA · 18 Jul 2016
Replying to @ROCKInTheUSSA
As a hedge against tyranny is #2A's primary purpose.
@DRoberts556 @MarkAWebster1 @Y2Krashman @stainless10fp @SovereignGuy @asinh90

R.O.C.K. in the @ROCKInTheUSSA · 18 Jul 2016
Replying to @DRoberts556
All they wanted was weapons equivalent to the gov't's.
Simple.
@DRoberts556 @MarkAWebster1 @Y2Krashman @stainless10fp

from:rockintheussa until:2017-01-01

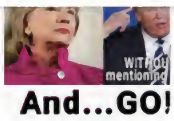

without mentioning Trump. #RedNationRising #RNCinCLE

R.O.C.K. in the @ROCKInTheUSSA · 18 Jul 2016

Replying to @Original_Jew89

As I said the other day, it's way past time to stop caring about skin color. Period.
@Original_Jew89 @PCsucks66 @MichaelsANewman @_Makada_

1 1

R.O.C.K. in the @ROCKInTheUSSA · 18 Jul 2016

Replying to @Y2Krashman

Yes. In other words, they are legal at the federal level, if paperwork is done & tax is paid.
@Y2Krashman @Darth_Spurious @Hdngttrn

1

R.O.C.K. in the @ROCKInTheUSSA · 18 Jul 2016

Replying to @Darth_Spurious

Yep.
Now partially infringed.
@Darth_Spurious @Hdngttrn @Y2Krashman

2 1

R.O.C.K. in the @ROCKInTheUSSA · 18 Jul 2016

Replying to @BakoJer

A good point, but most of them have drunk so much Kool-Aid they're about as tuned out as they can get already.
¯_(ツ)_/¯

1

R.O.C.K. in the @ROCKInTheUSSA · 18 Jul 2016

Replying to @PolitiBunny

And pickles all over Ohio breathed a sigh of relief...

from:rockintheussa until:2017-01-01

R.O.C.K. in the @ROCKInTheUSSA · 18 Jul 2016
Replying to @Hdngttrn
Indeed they are, just lots of paperwork required & a long wait plus big $$$.
Also banned by some states.
@Hdngttrn @Y2Krashman
1 1

R.O.C.K. in the @ROCKInTheUSSA · 18 Jul 2016
Replying to @whitewinery
For best results I recommend playing Sammy Hagar's "Mas Tequila" inside the tequila barrels :)
youtube.com/watch?v=JQrbd0…
1

R.O.C.K. in the @ROCKInTheUSSA · 18 Jul 2016
Replying to @just_mindy
And in reality they're going full speed expanding it already.
¯_(ツ)_/¯
1 1

R.O.C.K. in the @ROCKInTheUSSA · 18 Jul 2016
Replying to @BakoJer
You and I know it.
But sadly, a lot of "conservatives" obviously don't.
Hopefully this might wake up a few of them.
@BakoJer
1 1

R.O.C.K. in the @ROCKInTheUSSA · 18 Jul 2016
Do you always feel lovey about men's breasts, comrade?
Interesting...
But thanks for the compliment on my personality! :)
@idaho_expatriot

R.O.C.K. in the @ROCKInTheUSSA · 18 Jul 2016
@michellemalkin on Facebook & #BlackLivesMatter -
conservativereview.com/commentary/201…
1

R.O.C.K. in the @ROCKInTheUSSA · 18 Jul 2016
I'm mocking all of you :)
I'm like that.
@idaho_expatriot @NormandinRob @Dlw20161950
1

from:rockintheussa until:2017-01-01

Whether Barry himself is a moooslim & practicing taqiyya or just using Islam, it's all the same
@Dbargen @LanceSilver1 @RJChq @brucebialosky

1

R.O.C.K. in the @ROCKInTheUSSA · 18 Jul 2016

Replying to @Dbargen

Don't be silly.
He knows EXACTLY what Islam is, and he's using it for his Alinsky destruction.
@Dbargen @LanceSilver1 @RJChq @brucebialosky

2 1

R.O.C.K. in the @ROCKInTheUSSA · 18 Jul 2016

Replying to @Bravo24Actual

I've been having a few of them lately RTing my tweets with a link. I just block 'em.

1

R.O.C.K. in the @ROCKInTheUSSA · 18 Jul 2016

Replying to @TheRoadbeer

I'd put him well into his waning years at this point ;)

R.O.C.K. in the @ROCKInTheUSSA · 18 Jul 2016

Ya just gotta love it - an anti-gun libwack responds to a quote from Washington w/ a quote from an old punk singer!

Justin Jones @jones91justin · 47m
@ProudLiberal11 @P01YN0NYM0U55 @phuckthestate WRONG..the people must be armed

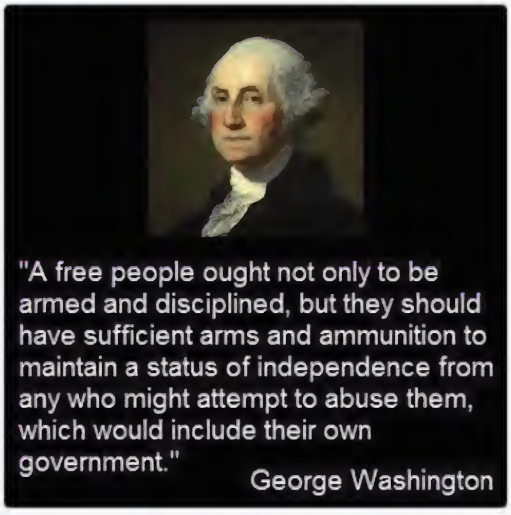

2 3

Baze @ProudLiberal11 · 46m
@jones91justin @P01YN0NYM0U55 @phuckthestate

WOW.
newyorker.com/magazine/2016/…

1 1

R.O.C.K. in the @ROCKInTheUSSA · 18 Jul 2016
You really should read this.
This guy literally created Donald Trump's image. Spent hundreds of hours with him.

> **R.O.C.K. in the** @ROCKInTheUSSA
> Ghostwriter of "The Art of the Deal", Tony Schwartz, says that today he'd title it "The Sociopath".
> newyorker.com/magazine/2016/…
> A scary article.

1 1

R.O.C.K. in the @ROCKInTheUSSA · 18 Jul 2016
Ghostwriter of "The Art of the Deal", Tony Schwartz, says that today he'd title it "The Sociopath".
newyorker.com/magazine/2016/…
A scary article.

1 1

R.O.C.K. in the @ROCKInTheUSSA · 18 Jul 2016
THIS:
is an EXCELLENT article :)
Love how Susan Wright's style!

> **Hunter7Taylor** @Hunter7Taylor
> RedState: Newt Gingrich Attacks Bush Family For Failure to Kneel Before Zod ow.ly/4Df8502wKdd #USPolitics

1

R.O.C.K. in the @ROCKInTheUSSA · 18 Jul 2016
Replying to @NormandinRob
I have to get ready for work.
But don't let that slow you down. Keep tweeting the glories of den Trumpenführer!
@NormandinRob @Dlw20161950

1

R.O.C.K. in the @ROCKInTheUSSA · 18 Jul 2016
Replying to @NormandinRob
You've been conned, Rob.
Everything he says is just smoke & mirrors.
It's hard to admit it, I know, but it's true
@NormandinRob @Dlw20161950

1 2

from:rockintheussa until:2017-01-01

Replying to @NormandinRob

I'm not complaining.
I'm voting @smod2016, the only candidate with an actual solution to all of it.
@NormandinRob @Dlw20161950

1

R.O.C.K. in the @ROCKInTheUSSA · 18 Jul 2016

Replying to @Dlw20161950

Exactly.
Trump IS Hillary.
Same elitist coin, but the flip side.
@Dlw20161950 @NormandinRob

1

R.O.C.K. in the @ROCKInTheUSSA · 18 Jul 2016

Replying to @NormandinRob

Nope.
I still have principles, and I'll never vote for megalomaniac lunacy.
I'm not even a Republican :)
@NormandinRob @Dlw20161950

2

R.O.C.K. in the @ROCKInTheUSSA · 18 Jul 2016

Replying to @NormandinRob

Which are some of the many reasons I won't be voting for Hillary - she's evil personified.
@NormandinRob @Dlw20161950

1

R.O.C.K. in the @ROCKInTheUSSA · 18 Jul 2016

An excellent article by @RadioFreeTom - nytimes.com/2016/07/18/mag...

R.O.C.K. in the @ROCKInTheUSSA · 18 Jul 2016

Replying to @NormandinRob

In reality, a vote for either Trump or Hillary is, in fact, a vote for @smod2016.
Srsly.
@NormandinRob @idaho expatriot @Dlw20161950

1 2

R.O.C.K. in the @ROCKInTheUSSA · 18 Jul 2016

Replying to @NormandinRob

It's teh maffs and teh logicks, Rob
They have a hard about them.
:)
@NormandinRob @Dlw20161950

from:rockintheussa until:2017-01-01

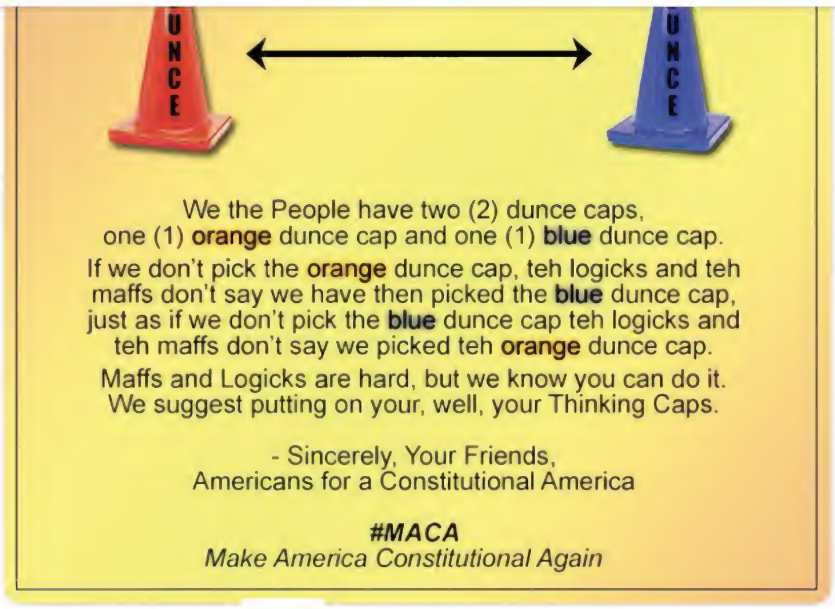

2 2 2

R.O.C.K. in the @ROCKInTheUSSA · 18 Jul 2016

Replying to @NahBabyNah

What, no pickles at the convention?

R.O.C.K. in the @ROCKInTheUSSA · 17 Jul 2016

Replying to @ROCKInTheUSSA

Martin Luther King Jr. understood this.
But Barry Hussein Obama has erased 50 years of progress.
@Original_Jew89 @MichaelsANewman @_Makada_

2 2 2

R.O.C.K. in the @ROCKInTheUSSA · 17 Jul 2016

Replying to @ROCKInTheUSSA

from:rockintheussa until:2017-01-01

And the vast majority of blacks AND whites buying into it have no idea they're just being used.
@Original_Jew89 @MichaelsANewman @_Makada_

2 1

R.O.C.K. in the @ROCKInTheUSSA · 17 Jul 2016
Replying to @ROCKInTheUSSA
Hillary Clinton met with and did her thesis on Saul Alinsky.
It's ALL about destroying America.
@Original_Jew89 @MichaelsANewman @_Makada_

3 1 2

R.O.C.K. in the @ROCKInTheUSSA · 17 Jul 2016
Replying to @ROCKInTheUSSA
When Obama was a part-time professor he taught Alinsky's "rules for Radicals".
And he hates USA.
@Original_Jew89 @MichaelsANewman @_Makada_

1 1 3

R.O.C.K. in the @ROCKInTheUSSA · 17 Jul 2016
Replying to @ROCKInTheUSSA
Saul Alinsky taught how to cause division in order to bring down a society.
@Original_Jew89 @MichaelsANewman @_Makada_

1 3 5

R.O.C.K. in the @ROCKInTheUSSA · 17 Jul 2016
Replying to @Original_Jew89
It was a fire that was nearly put out. Most people didn't see color anymore.
It's pure #Alinsky.
@Original_Jew89 @MichaelsANewman @_Makada_

1 1 4

R.O.C.K. in the @ROCKInTheUSSA · 17 Jul 2016
Replying to @pambesteder
Yyyyyyyep.
@pambesteder @JHWalz32

1 2

R.O.C.K. in the @ROCKInTheUSSA · 17 Jul 2016
Replying to @jasonechols
They're actually going to oppose Iran.
Daniel 8.
They're the goat, Iran is the ram.
Gonna get wild.
@jasonechols

1

R.O.C.K. in the @ROCKInTheUSSA · 17 Jul 2016
Replying to @ROCKInTheUSSA @jeanniology
We're seriously being played.
Wouldn't surprise me if the real shooters are teams of corrupt black ops.

R.O.C.K. in the @ROCKInTheUSSA · 17 Jul 2016
Replying to @jeanniology
I JUST mentioned that less than a minute ago!
Dallas had at least 3 shooters, confirmed by former Special Forces people.
Now 1.
1 1

R.O.C.K. in the @ROCKInTheUSSA · 17 Jul 2016
Sadly, we'll never know his motive...
I wonder if the other suspects are going to disappear now like in Dallas?

SANDRA @SandraSentinel
#BatonRouge Shooter Nation Of Islam Member @CAIR
dailycaller.com/2016/07/17/bat... #tcot
#BlackLivesMatter #AmericaFirst

R.O.C.K. in the @ROCKInTheUSSA · 17 Jul 2016
remembers Braveheart
LET'S ALL PAINT OUR FACES ORANGE!!!!!!!!!!

> **Donald J. Trump** @realDonaldTrump
> Our country is totally divided and our enemies are watching. We are not looking good, we are not looking smart, we are not looking tough!

1 1 1

R.O.C.K. in the @ROCKInTheUSSA · 17 Jul 2016
Replying to @MeosoFunny
Sadly, it actually does.
Many make a TON of $$ collecting welfare rather than working.
@PoliticalLaughs @BenWilhelm1230

R.O.C.K. in the @ROCKInTheUSSA · 17 Jul 2016
Replying to @ScottInSC
I recommend Hell.
True, the climate is harsh, but most of them are going to wind up there eventually

from:rockintheussa until:2017-01-01

1

R.O.C.K. in the @ROCKInTheUSSA · 17 Jul 2016

Replying to @ROCKInTheUSSA

@realDenaldTrump is the real thing, just like his name says.
>>@realDonaldTrump<< is a parody of a presidential candidate!!

R.O.C.K. in the @ROCKInTheUSSA · 17 Jul 2016

Oh, for heavens sake - how many times do I have to point out that his name says >REAL<!! This *IS* the REAL one! twitter.com/sh33ple/status…

This Tweet is unavailable.

1

R.O.C.K. in the @ROCKInTheUSSA · 17 Jul 2016

Replying to @ROCKInTheUSSA

ALL of this is about the take-down of America as a free country, and part of it will be banning weapons.
Get. Them. Now.

R.O.C.K. in the @ROCKInTheUSSA · 17 Jul 2016

Repeating what I said this morning:
If you don't already have a good rifle and LOTS of ammo get them NOW.
While you still can.
Dead serious.

1 1 5

R.O.C.K. in the @ROCKInTheUSSA · 17 Jul 2016

Replying to @TexHellCat

facepalm

1

R.O.C.K. in the @ROCKInTheUSSA · 17 Jul 2016

Replying to @TarheelKrystle

Have.
:)

R.O.C.K. in the @ROCKInTheUSSA · 17 Jul 2016

Replying to @inperilous1

Looks about right.

@inperilous1 @N_Fatale @GayPatriot @billpostmus

1 1

R.O.C.K. in the @ROCKInTheUSSA · 17 Jul 2016

Replying to @1wh1tet1ger2

I suspect that that's very likely.

@1wh1tet1ger2 @Haw Kurdy

R.O.C.K. in the @ROCKInTheUSSA · 17 Jul 2016

Well, THAT'S a coincidence! I'm part of His plot too! :)

Yeshua ha'Mashiach reigns!!

:)

> **Joel Richardson** @Joel7Richardson
> The day is coming when a Jewish man is going to engage is a very successful coup of the entire world. I am absolutely part of His plot.

2

R.O.C.K. in the @ROCKInTheUSSA · 17 Jul 2016

Replying to @NH92276

He's got all the best competents, believe me. Competents of honer.

That I will say.

@NH92276 @TexasYankee001

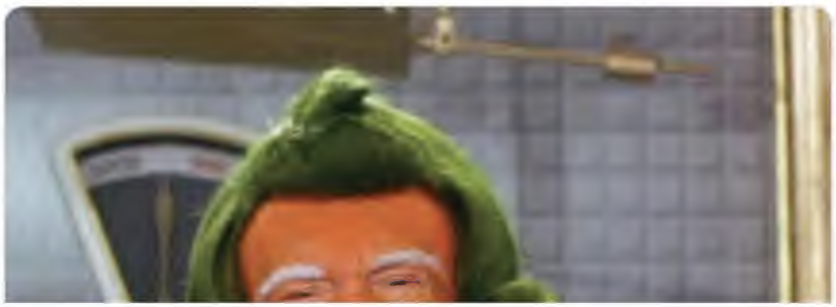

2 1

R.O.C.K. in the @ROCKInTheUSSA · 17 Jul 2016

Replying to @ROCKInTheUSSA

Joel R. on Daniel 8.
youtube.com/watch?v=UxTXL-...
@afneil @michelelfrost

1

R.O.C.K. in the @ROCKInTheUSSA · 17 Jul 2016

Replying to @afneil

Those who have read Joel Richardson's "The Islamic Antichrist" know where it's heading.
Daniel knew too.
@afneil @michelelfrost

2

R.O.C.K. in the @ROCKInTheUSSA · 17 Jul 2016

Replying to @Westxgal

Best glimpse into the corrupt "Nobel" thing I've ever seen.
Alfred Nobel was an elitist/globalist.

2 2

R.O.C.K. in the @ROCKInTheUSSA · 17 Jul 2016

Replying to @silverbird458

Yep. It was the 2nd Vineyard. John Wimber's, that really got the music going.

1

R.O.C.K. in the @ROCKInTheUSSA · 17 Jul 2016

Replying to @MichaelsANewman

Sometimes it's good to take a break. Come back when it feels like it's time! :)
@MichaelsANewman @ Makada_

1

R.O.C.K. in the @ROCKInTheUSSA · 17 Jul 2016

Replying to @MichaelsANewman

I do understand.
Hearted yours anyway :)

from:rockintheussa until:2017-01-01

@MichaelsANewman @ Makada_

2 1 1

R.O.C.K. in the @ROCKInTheUSSA · 17 Jul 2016

Replying to @MichaelsANewman

Inspired by Alinsky, who Barry used to teach. Funded by Soros.
100% planned & intentional.
#DestructionOfAmerica
@MichaelsANewman @ Makada_

1 4

R.O.C.K. in the @ROCKInTheUSSA · 17 Jul 2016

Barry says we don't know the motive of the BR killer.
Hey Barry - there were at least three. Could have been your sons.

1

R.O.C.K. in the @ROCKInTheUSSA · 17 Jul 2016

LMAO!!! Pelosi called John Lewis "a national hero - a global icon".
I just think he's a space alien lizard :)

1 2

R.O.C.K. in the @ROCKInTheUSSA · 17 Jul 2016

Good Lord - against my better judgement, waiting for Barry on CSPAN. Instead, they're playing Thursday's Demowack anti-gun rally.
#LateBarry

R.O.C.K. in the @ROCKInTheUSSA · 17 Jul 2016

Replying to @exjon

Did Barry break out the tear inducer again?
It isn't easy being him!

1

R.O.C.K. in the @ROCKInTheUSSA · 17 Jul 2016

LOL - I was SURE this was @realDenaldTrump - but nope. It's the other guy, the parody.

> **Donald J. Trump** @realDonaldTrump
> I hope that Crooked Hillary picks Goofy Elizabeth Warren, sometimes referred to as Pocahontas, as her V.P. Then we can litigate her fraud!

3 4 11

R.O.C.K. in the @ROCKInTheUSSA · 17 Jul 2016

Incidentally, I figured out his anal fetish: he's feeling the Bern :)
#TL
@Mellecon @Bbyrne419 @TheMorningSpew @TheRoadbeer

from:rockintheussa until:2017-01-01

2

R.O.C.K. in the @ROCKInTheUSSA · 17 Jul 2016

Replying to @Bbyrne419

Why the fascination with the rectal orifice, comrade?
Since childhood?
@Bbyrne419 @TheMorningSpew @Mellecon

1 2

R.O.C.K. in the @ROCKInTheUSSA · 17 Jul 2016

Replying to @Mellecon

Just another #victim, Ms Tequila 16 :)
They are legion these days.
@Mellecon @Bbyrne419 @TheMorningSpew

1

R.O.C.K. in the @ROCKInTheUSSA · 17 Jul 2016

Replying to @Bbyrne419

I wouldn't know.
I just don't like low-IQ beta males who pick on women like @TheMorningSpew.
:)
Plus you smell bad.
@Bbyrne419 @Mellecon

1 1 3

R.O.C.K. in the @ROCKInTheUSSA · 17 Jul 2016

Replying to @Bbyrne419

So, what you're saying is that you count assholes?
Judging by your profile I mean that literally.
@Bbyrne419 @TheMorningSpew @Mellecon

2 2

R.O.C.K. in the @ROCKInTheUSSA · 17 Jul 2016

from:rockintheussa until:2017-01-01

Replying to @Bbyrne419
WOOPS!
He did it again :)
@Bbyrne419 @TheMorningSpew
1 2

R.O.C.K. in the @ROCKInTheUSSA · 17 Jul 2016
Replying to @TheMorningSpew
I always thought smart people knew that it's appropriate to capitalize the first word in a sentence.
¯_(ツ)_/¯
@TheMorningSpew @Bbyrne419
1 1

R.O.C.K. in the @ROCKInTheUSSA · 17 Jul 2016
Replying to @TheRoadbeer
Hey, @Pinestraw2016's a relative! I'd better give him a follow.
@TheRoadbeer
1

R.O.C.K. in the @ROCKInTheUSSA · 17 Jul 2016
He'd have my vote :)
I'd want @smod2016 in his cabinet, though, just in case.

> **victor urecki** @CharlestonRabbi
> If only @realDenaldTrump was running and not the one who is in Cleveland this week. twitter.com/realDenaldTrum…

1 3 2

R.O.C.K. in the @ROCKInTheUSSA · 17 Jul 2016
Replying to @LawyerCat_
looks over at his Samsung Galaxy
slowly shakes his head
1

R.O.C.K. in the @ROCKInTheUSSA · 17 Jul 2016
Replying to @KurtSchlichter @jjauthor
The only way it will be referred to is as another example of why "assault rifles" must be banned
Do what Kurt said

R.O.C.K. in the @ROCKInTheUSSA · 17 Jul 2016
Replying to @realkingrobbo
He well knows that the boiling point to which he refers was planned & instigated by BLM supporter Barry Hussein.

R.O.C.K. in the @ROCKInTheUSSA · 17 Jul 2016

Replying to @ROCKInTheUSSA

And they're going to KEEP inciting until the population is terrified enough of "people with assault rifles" to ban them.

1

R.O.C.K. in the @ROCKInTheUSSA · 17 Jul 2016

Replying to @ROCKInTheUSSA

Inciting & supporting BLM, including riling them up to kill police, isn't just about Alinsky chaos. They intend to disarm us.

1

R.O.C.K. in the @ROCKInTheUSSA · 17 Jul 2016

Folks, if you don't have a good rifle and LOTS of ammo you'd best be buying them NOW.
There's a reason Obama & Soros are behind BLM.

1 2 3

R.O.C.K. in the @ROCKInTheUSSA · 17 Jul 2016

Replying to @LadyJessMacBeth

@Lady_Sappho

1 1

R.O.C.K. in the @ROCKInTheUSSA · 17 Jul 2016

Replying to @JayCostTWS

Exactly.

from:rockintheussa until:2017-01-01

And #BlackLivesMatter is fully supported by Barry Hussein, funded by George Soros.
And promoted by Twitter.
@danieltobin @1911G_fan @eshap

1 4 2

R.O.C.K. in the @ROCKInTheUSSA · 17 Jul 2016
#LenaDunhamIceCreamFlavors
Actually, I meant Peppermint Pebble
:)

1 1

R.O.C.K. in the @ROCKInTheUSSA · 17 Jul 2016
#LenaDunhamIceCreamFlavors
Nekkid Toilet Seat Truffle

1 3

R.O.C.K. in the @ROCKInTheUSSA · 17 Jul 2016
Replying to @ROCKInTheUSSA
I'm so far to the right of the Republican Party you need binoculars to see me :)
@wildauburnrebel @danieltobin @jpnolan419 @acma1967

2 2

R.O.C.K. in the @ROCKInTheUSSA · 17 Jul 2016
Replying to @wildauburnrebel
They don't even call me "RINO" anymore.
They just call me "liberal".
HAHAHAHAHAHAHAHA!!!
@wildauburnrebel @danieltobin @jpnolan419 @acma1967

2 4

R.O.C.K. in the @ROCKInTheUSSA · 17 Jul 2016
Both. twitter.com/LeahRBoss/stat...

This Tweet is unavailable.

R.O.C.K. in the @ROCKInTheUSSA · 17 Jul 2016
frontpagemag.com FTW.
David Horowitz is awesome.

.M @ParadeDownMain
Replying to @siftyboones
When times seem stressful and confusing, some people like to curl up with a good read...

from:rockintheussa until:2017-01-01

R.O.C.K. in the @ROCKInTheUSSA · 17 Jul 2016

:)
@CBTR4110 @SurferDi @ShaunKing

1

R.O.C.K. in the @ROCKInTheUSSA · 17 Jul 2016

Replying to @SototG

Yep yep.
I much prefer concealed anyway. No need to advertise. Make 'em wonder.
And practice, practice, practice.

1

R.O.C.K. in the @ROCKInTheUSSA · 17 Jul 2016

Indeed.
And who thinks shooting cops will bring Americans around to standing with poor downtrodden blacks?

> **Adell** @AdellX0X0
> Who thinks by shooting cops it'll make cops in the future less likely to shoot and stay clam during a confrontation? No sense. #BatonRouge

1

R.O.C.K. in the @ROCKInTheUSSA · 17 Jul 2016

Replying to @JeffreyATW

LOL, you have a good eye ;) It was an approximation. Chiller font.
@JeffreyATW

2

R.O.C.K. in the @ROCKInTheUSSA · 17 Jul 2016

Replying to @JeffreyATW

Not that exact one, no. The original is on construction paper, written in crayon by an 8 year old :)
It's framed. And awesome.
@JeffreyATW

2 1

R.O.C.K. in the @ROCKInTheUSSA · 17 Jul 2016

Replying to @ROCKInTheUSSA @SototG

It certainly wouldn't solve everything, but if everybody else is carrying - and practiced - some of these thugs could be stopped.

1

R.O.C.K. in the @ROCKInTheUSSA · 17 Jul 2016

Replying to @SototG

Yep, and I know - the decent people w/be the price of them stopping.
But this has to end.
And Americans need to carry concealed.

1 1

R.O.C.K. in the @ROCKInTheUSSA · 17 Jul 2016

Preferably one that's full of antibiotic-resistant gonnorhea.
==> @theblackchannel <==

> **Lizzy Lou Who** @_wintergirl93
> Suck a dick. twitter.com/theblackchanne…

1

R.O.C.K. in the @ROCKInTheUSSA · 17 Jul 2016

Replying to @_TamaraWinter @presidentjlh

We all have questions.

2

R.O.C.K. in the @ROCKInTheUSSA · 17 Jul 2016

Two other suspects still on the run.
Pray for officers' families and that the other two thugs get a ticket to hell.

> **David Wordsmith** @WordSmithGuy
> 3 officers confirmed dead, 3 wounded, suspect killed in shooting near Baton Rouge Police HQ. So sad. #PrayforPolice bit.ly/29R0JRC

2

R.O.C.K. in the @ROCKInTheUSSA · 17 Jul 2016

Replying to @SototG @ChrisCoon4

I think maybe it's time they STOP showing up.

from:rockintheussa until:2017-01-01

Our leaders must make sure we do not fall into the abyss that many countries of Arab Spring did. What's the plan?

1

R.O.C.K. in the @ROCKInTheUSSA · 17 Jul 2016

Replying to @flyoverangel @SandieBellz

Kelly, how is she doing??

R.O.C.K. in the @ROCKInTheUSSA · 17 Jul 2016

If it was at night I hope they at least had the headlight on...

> **Kelly** @flyoverangel
> Sheriff: Naked couple arrested on stolen lawn mower
> nbc15.com/content/news/S...

1

R.O.C.K. in the @ROCKInTheUSSA · 17 Jul 2016

Replying to @mk_wigginton @YerboutiSheik

They should have been at half staff continually since Barry Hussein began his destruction of America in 2009.

1 3

R.O.C.K. in the @ROCKInTheUSSA · 17 Jul 2016

Replying to @silverbird458

Was it John Wimber's Vineyard? Yorba Linda High School gym? Then it moved to Anaheim in its own building.

1 1

R.O.C.K. in the @ROCKInTheUSSA · 17 Jul 2016

Replying to @silverbird458

The original Vineyard was in the 70s, started by Kenn Gulliksen & friends. The bigger one, in Orange County, was early 80s.

1 1

R.O.C.K. in the @ROCKInTheUSSA · 17 Jul 2016

Terrifying :O

Harriet Baldwin @HarrietBaldwin

Replying to @ROCKInTheUSSA

@ROCKInTheUSSA

from:rockintheussa until:2017-01-01

Nighterz Twitterz!
Outtahere :)

R.O.C.K. in the @ROCKInTheUSSA · 16 Jul 2016
Replying to @ROCKInTheUSSA @silverbird458
Chuck Smith's Calvary Chapel, the beginning of Jesus music :)
We stole Larry Norman from you!
3 1 3

R.O.C.K. in the @ROCKInTheUSSA · 16 Jul 2016
Replying to @silverbird458
Very cool! You were up north, I was down south, and God was in BOTH!!
John Wimber's Vineyard in Anaheim... Come Holy Spirit!
4 2

R.O.C.K. in the @ROCKInTheUSSA · 16 Jul 2016
Replying to @HarrietBaldwin
I don't trust 'em, Harriet.
And who names a state ANYthingVANIA?!?
Translyvania comes to mind..
#JustSayin
Amish & vampires.
1 1

R.O.C.K. in the @ROCKInTheUSSA · 16 Jul 2016
Replying to @ROCKInTheUSSA @silverbird458
It was a different time - people had a hunger for Truth, and God liked to show up :)
I sincerely hope we get Him back.
3 1 2

R.O.C.K. in the @ROCKInTheUSSA · 16 Jul 2016
Replying to @silverbird458 @attytray
I was there.
I was also at Calvary Chapel Costa Mesa, the original Vineyard, & John MacArthur's church.
We'll see.
3 1 3

R.O.C.K. in the @ROCKInTheUSSA · 16 Jul 2016
Replying to @HarrietBaldwin
I've ALWAYS suspected their fully automatic assault wagons!
And those beards...
God help us Harriet!
:)

Home Moments from:rockintheussa until:2017-01- Have an account? Log in

from:rockintheussa until:2017-01-01

Top Latest People Photos Videos News Broadcasts

@silverbird456 @allytrav

1 1

R.O.C.K. in the @ROCKInTheUSSA · 16 Jul 2016

Replying to @HarrietBaldwin

I said that myself just a little while ago!
DARN those Amish!!

1 1

R.O.C.K. in the @ROCKInTheUSSA · 16 Jul 2016

Replying to @just_mindy

Um,
@MomMilkshake @Thortaz38
You're welcome :)

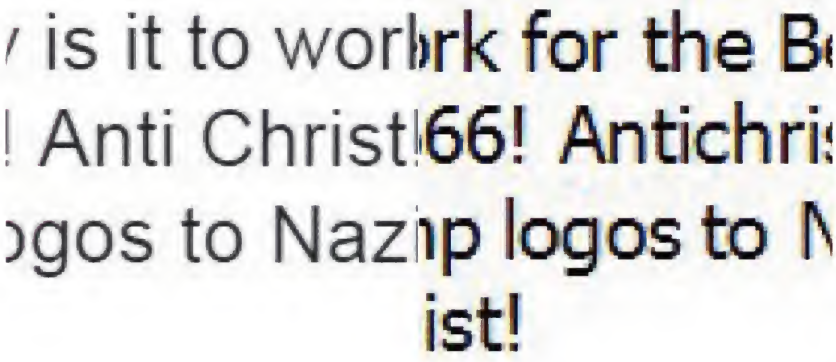

1 3

R.O.C.K. in the @ROCKInTheUSSA · 16 Jul 2016

Replying to @Letha_Hughes

I suspect they're much more attractive...
@Letha_Hughes @whitewolfdown @GodlessBasterd

from:rockintheussa until:2017-01-01

Bill @thatbillokeefe
Trump isn't the candidate we want, he's the candidate we deserve
@VLRAmyCurtis @hboulware

R.O.C.K. in the @ROCKInTheUSSA · 16 Jul 2016
Has anyone else noticed how the Trumpaloompas deflect just like the libwacks do? Change the subject when you catch them?
BAD, believe me.

R.O.C.K. in the @ROCKInTheUSSA · 16 Jul 2016
Replying to @silverbird458
I really hope you're right.
The thing is, we weren't through with HIM yet then.
We officially are now.
@silverbird458 @attytrav
3 1

R.O.C.K. in the @ROCKInTheUSSA · 16 Jul 2016
Replying to @lush_cmte
I like to ask moooslims how they feel about water skiing :)
1 2

R.O.C.K. in the @ROCKInTheUSSA · 16 Jul 2016
Replying to @reg1776
Who cares? You were talking about His Orangeness!
@reg1776

R.O.C.K. in the @ROCKInTheUSSA · 16 Jul 2016
Replying to @reg1776
Yes, because Donnie got out of serving with a fake bone spur - can't remember which foot, believe me!
STDs like his own Vietnam!
@reg1776
4

R.O.C.K. in the @ROCKInTheUSSA · 16 Jul 2016
Replying to @ROCKInTheUSSA
Shift it a bit Northwest...
@_Its_Me_Dammit @shortv8664 @TeeKayTex @darksecretplace
1 2

R.O.C.K. in the @ROCKInTheUSSA · 16 Jul 2016
Just tryin' to think positive

from:rockintheussa until:2017-01-01

1 1 3

R.O.C.K. in the @ROCKInTheUSSA · 16 Jul 2016

Replying to @shorty8664

Seems like an opportunity to use one of those nukes they have there... #JustSayin

@shorty8664 @_Its_Me Dammit @TeeKayTex @darksecretplace

1

R.O.C.K. in the @ROCKInTheUSSA · 16 Jul 2016

DARN that Pennsylvania!!

Was it the Amish?

> **Cole Bunzel** @colebunzel
> Erdogan issues warning: "I have a message for Pennsylvania: You have engaged in enough treason against this nation" nytimes.com/2016/07/17/wor ...

R.O.C.K. in the @ROCKInTheUSSA · 16 Jul 2016

Replying to @lordthx1139

Funny, though, how all these mass murderers seem to just coincidentally be shouting "Wallyhoo Fukbar!!"

???

@lordthx1139 @_wintergirl93

1

R.O.C.K. in the @ROCKInTheUSSA · 16 Jul 2016

@ScottInSC

Somebody had to.

R.O.C.K. in the @ROCKInTheUSSA · 16 Jul 2016

Replying to @ROCKInTheUSSA @andieiamwhoiam @20committee

I've tried to get Rammstein to consider a run, but he says he prefers a snooze.

from:rockintheussa until:2017-01-01

R.O.C.K. in the @ROCKInTheUSSA · 16 Jul 2016

Replying to @andieiamwhoiam

Sadly, with the tragic loss of Steve2016 (@20committee's cat, no relation to current account), it doesn't look good.

1

R.O.C.K. in the @ROCKInTheUSSA · 16 Jul 2016

Replying to @KimberlyBlunk

Yep.
And there are a number of other words that fit very well in that word #2 slot.
@KimberlyBlunk @LeahR77 @c_siera

1

R.O.C.K. in the @ROCKInTheUSSA · 16 Jul 2016

Replying to @melifix

You are officially the first person I've ever followed for saying my mom rocks :)

1 2

R.O.C.K. in the @ROCKInTheUSSA · 16 Jul 2016

Replying to @just_mindy

@Mel_lific
My mom raised four of them, me being the oldest.
Look how *I* turned out!
BWAHAHAHAHAHAHAHAHAHAHA!!!!!!!

1 1

R.O.C.K. in the @ROCKInTheUSSA · 16 Jul 2016

My version of @ChuckNellis prayer:
Now I lay me down to sleep,
I pray The Lord my soul to keep.
If I should die before I wake,
Good luck!

R.O.C.K. in the @ROCKInTheUSSA · 16 Jul 2016

Absolutely 100% right.

Pink Patriot™ @Jacquie0415

Replying to @richardosman

I have, in a frame, written in crayon by an 8 year old:
@richardosman @Book_Krazy
#PrizedPossessions :)

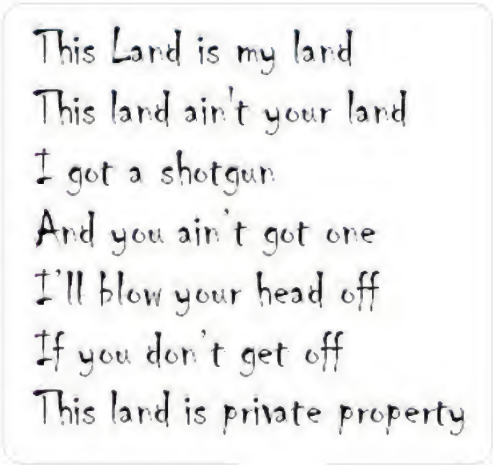

1 7

R.O.C.K. in the @ROCKInTheUSSA · 16 Jul 2016

Replying to @RedNeckTexAsian

Chief Crazy Ass (or Donkey, if you must) sends Big Smoke Signals!

R.O.C.K. in the @ROCKInTheUSSA · 16 Jul 2016

Yep yep. Used to live there. I miss those things!
Up to about 6.0 they're "interesting" :O

R.O.C.K. in the @ROCKInTheUSSA · 16 Jul 2016

Replying to @crparty2016

Of course they are.
I was being sarcastic.
@crparty2016

R.O.C.K. in the @ROCKInTheUSSA · 16 Jul 2016

Replying to @SuperAndrea

Had hernia surgery in my mid-20s.
Successfully refused to sneeze for 3 weeks after.
Figured it was OK.
#ELECTRICCATTLEPROD

1

R.O.C.K. in the @ROCKInTheUSSA · 16 Jul 2016

Replying to @ROCKInTheUSSA @GayPatriot @Taxpayers1234

1 1

R.O.C.K. in the @ROCKInTheUSSA · 16 Jul 2016

Replying to @ROCKInTheUSSA @GayPatriot @Taxpayers1234

#AllLimbCombinationsMatter!!!

#StopTheDiscrimination

Raven Brooks Follow

@ravenb

Restrooms are 100% gender neutral at tonight's party. Thanks for the signs @STLMetroTrans #nn16

1 1

R.O.C.K. in the @ROCKInTheUSSA · 16 Jul 2016

Replying to @ROCKInTheUSSA @GayPatriot @Taxpayers1234

One left arm + one right leg

Home Moments from:rockintheussa until:2017-01- Have an account? Log in

from:rockintheussa until:2017-01-01

Top Latest People Photos Videos News Broadcasts

@STLMetroTrans #nn16

1

R.O.C.K. in the @ROCKInTheUSSA · 16 Jul 2016

Replying to @GayPatriot @Taxpayers1234

I'm concerned that disabled people are being minimized.
I wanna see one arm, one leg, no arms, no legs, etc.!!
:O

2

R.O.C.K. in the @ROCKInTheUSSA · 16 Jul 2016

Replying to @LightoftheTorch @jjauthor

Chief Crazy Ass (Donkey if you prefer) did the asking, I see.
Typical.
He looks sufficiently beta.

1

R.O.C.K. in the @ROCKInTheUSSA · 16 Jul 2016

Replying to @JBaileysMom @LeahR77

Just a little workplace - um, I mean, celebration violence!
We may never know that truck's motive.

2 2

R.O.C.K. in the @ROCKInTheUSSA · 16 Jul 2016

Replying to @patdissent

Comrade, you're seriously beginning to bore me.
SHOO!! Off with you!
Go clean out a chicken coop or something.
@patdissent

from:rockintheussa until:2017-01-01

R.O.C.K. in the @ROCKInTheUSSA · 16 Jul 2016

Replying to @ROCKInTheUSSA

PS - while it's kind of cute, much in the way that a parent watches a child spinning around, it gets old quickly in an adult.
@patdissent

1

R.O.C.K. in the @ROCKInTheUSSA · 16 Jul 2016

Replying to @patdissent

Dear Comrade Buck:
You are beginning to remind me of an old vinyl record, which, once scratched, just repeats endlessly.
@patdissent

2

R.O.C.K. in the @ROCKInTheUSSA · 16 Jul 2016

Replying to @patdissent

Logic is much more complex than merely binary, Comrade Buck.
@patdissent

1 1

R.O.C.K. in the @ROCKInTheUSSA · 16 Jul 2016

Replying to @patdissent

from:rockintheussa until:2017-01-01

1 2

R.O.C.K. in the @ROCKInTheUSSA · 16 Jul 2016

Replying to @patdissent

Comrade, I know it's hard to understand, but there are still a few of us left who value principles & morality.
@patdissent @JHWalz32

1 1

R.O.C.K. in the @ROCKInTheUSSA · 16 Jul 2016

Replying to @just_mindy

Yeah, not so much anymore.
I escaped THEIR cocoon of idiocy 20 years ago.
@MomMilkshake @dougstafford

1

R.O.C.K. in the @ROCKInTheUSSA · 16 Jul 2016

Replying to @attytray @silverbird458

If it doesn't, it really is over.
America has become just another nation of humans.
Montesquieu was right.

1

R.O.C.K. in the @ROCKInTheUSSA · 16 Jul 2016

Replying to @patdissent

In Soviet America, the People will vote for who they're TOLD to vote for!
THIS one or THAT one!
NO OTHER CHOICES, comrade!

Typical.
@patdissent @JHWalz32

1 1

R.O.C.K. in the @ROCKInTheUSSA · 16 Jul 2016

Replying to @patdissent

LMAO - since teh progressive logicks - regardless of D or R - said that refusing to vote for a liberal makes one a liberal :O
@patdissent

1

R.O.C.K. in the @ROCKInTheUSSA · 16 Jul 2016

Replying to @just_mindy

Must be time for this one again...
@MomMilkshake @masspolitica

3 2

R.O.C.K. in the @ROCKInTheUSSA · 16 Jul 2016

WOOOHOOOO!!!
HAPPY BIRTHDAY to @JusticeWillett - he's probably younger than he looks ;)

1

R.O.C.K. in the @ROCKInTheUSSA · 16 Jul 2016

from:rockintheussa until:2017-01-01

2 1 3

R.O.C.K. in the @ROCKInTheUSSA · 16 Jul 2016

And the non-linkis version - toprightnews.com/france-just-ra…

> **GodGuns&Trump** @PatriotByGod
> France Just Raided 200 Mosques… What They Found Inside Proves TRUMP Right.
>
> In.is/toprightnews.c…

1 1

R.O.C.K. in the @ROCKInTheUSSA · 16 Jul 2016

Hey @smod2016 -don't you have a couple of small relatives out there that could make it to Cleveland & Philadelphia in the next several days?

1

R.O.C.K. in the @ROCKInTheUSSA · 16 Jul 2016

I wonder how many more years it'll be before I'm so fed up with this whole mess I just go live in my car in the woods?
#TheHermitLife

R.O.C.K. in the @ROCKInTheUSSA · 16 Jul 2016

Replying to @CoFemale

If things remain as they are I'll be voting @smod2016.
I think bigger than just America :)

1 1

R.O.C.K. in the @ROCKInTheUSSA · 16 Jul 2016

Replying to @jjauthor

Zip ties. Hands & feet. And leave them in the median overnight.

1

R.O.C.K. in the @ROCKInTheUSSA · 16 Jul 2016

Replying to @marthap1970

Myself, I'm smart enough to know that without God and the Constitution it'll shortly be tyranny. Rule of Men fails.
¯_(ツ)_/¯

1

R.O.C.K. in the @ROCKInTheUSSA · 16 Jul 2016

The military is essentially secular.
The civilians, following their prezzy, are muzwack lunatics.
#WallyhooFukbar twitter.com/CodeAud/status…

This Tweet is unavailable.

1

R.O.C.K. in the @ROCKInTheUSSA · 16 Jul 2016

Replying to @marthap1970

I wonder if he has as many Russian mob connections as his daddy does yet?

1

R.O.C.K. in the @ROCKInTheUSSA · 16 Jul 2016

Replying to @ScottInSC

No.
It would be a waste of good tequila.
@ScottInSC @vernsviews

R.O.C.K. in the @ROCKInTheUSSA · 16 Jul 2016

I can hardly wait until the Trump Dynasty is enshrined in repeated generations at the White House!
Son-Of-Godfather:

3 2 4

R.O.C.K. in the @ROCKInTheUSSA · 16 Jul 2016

Replying to @hrhpev

@TexasCruzn
German frauleins preparing to serve halal chicken sausage & water at Oktoberfest 2017!
WEEEE!!!

1 1

R.O.C.K. in the @ROCKInTheUSSA · 16 Jul 2016

Replying to @2016Republic

Hey, that's only 28% of the crime from 13% of the population.
Obviously #WhitePrivilege involved here!
@2016Republic @tha24thletter

2 2

R.O.C.K. in the @ROCKInTheUSSA · 16 Jul 2016

Replying to @idiotsabound1

They hate it when you make fun of his honer, believe me.
#ChockedUp
@const_liberty @TheRoadbeer @Laneybaby004 @makeliberalscry @PolitiBunny

1

R.O.C.K. in the @ROCKInTheUSSA · 16 Jul 2016

from:rockintheussa until:2017-01-01

Until Alinsky/Jarrett/Obama/Holder.

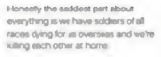

Michael Keyes @michaelkeyes
this is why I don't understand it, the type of units I was in we didn't even see color.

R.O.C.K. in the @ROCKInTheUSSA · 16 Jul 2016
I could be wrong, but I'm pretty sure ==> @realDonaldTrump <== is the parody account :)
@bparrott7 @realDenaldTrump @GilTPolitics @NPR

2 8

R.O.C.K. in the @ROCKInTheUSSA · 16 Jul 2016
Replying to @ROCKInTheUSSA @Taxpayers1234 @shorty8664
U.S. Administrators. They don't exist anymore, but it was a great company, family owned, awesome people :)

2

R.O.C.K. in the @ROCKInTheUSSA · 16 Jul 2016
Replying to @Taxpayers1234 @shorty8664
My first job as a programmer was for the country's largest 3rd party insurance co., in L.A., many years ago :)

2 2

R.O.C.K. in the @ROCKInTheUSSA · 16 Jul 2016
Replying to @Taxpayers1234 @shorty8664
THANK YOU!
Barring the unforeseen, you're back to normal immediately, just takes some getting used to it.

1 1

R.O.C.K. in the @ROCKInTheUSSA · 16 Jul 2016
Replying to @ROCKInTheUSSA @shorty8664 @Taxpayers1234
LINX manufacturer hired a company to appeal for me, actually - it took six months.
Will be standard eventually.

1 1 1

R.O.C.K. in the @ROCKInTheUSSA · 16 Jul 2016
Replying to @shorty8664 @Taxpayers1234
My surgeon said he'd had a couple of patients appeal & finally get it - took them a year of appeals - so I did it

from:rockintheussa until:2017-01-01

1 1

R.O.C.K. in the @ROCKInTheUSSA · 16 Jul 2016
Replying to @Taxpayers1234 @shorty8664
Sigh... Yep, I'm getting this in the nick of time.
Sorry about your dad :(
1 2

R.O.C.K. in the @ROCKInTheUSSA · 16 Jul 2016
Replying to @shorty8664 @Taxpayers1234
It's pretty new, but there have been some 5-year studies. My insurance denied it til I appealed.
Wednesday :)
2 1

R.O.C.K. in the @ROCKInTheUSSA · 16 Jul 2016
Replying to @ROCKInTheUSSA @shorty8664 @Taxpayers1234
Here's a video - youtube.com/watch?v=K2HWlf...
The first half is just getting down to the esophagus.
#surgery
1

R.O.C.K. in the @ROCKInTheUSSA · 16 Jul 2016
Replying to @ROCKInTheUSSA @shorty8664 @Taxpayers1234
Strings are used to connect it (kind of like a jewelry clasp) and then cut & removed.
2 1

R.O.C.K. in the @ROCKInTheUSSA · 16 Jul 2016
Replying to @shorty8664 @Taxpayers1234
It's a string of magnets - it expands when you swallow (or vomit, burp, etc.) and otherwise closes esophagus.
2 1

R.O.C.K. in the @ROCKInTheUSSA · 16 Jul 2016
Paul Joseph Watson on Islam, Nice, Europe, and Western Civilization - youtube.com/watch?v=zwp4zn...

R.O.C.K. in the @ROCKInTheUSSA · 16 Jul 2016
And the non-linkis - dcclothesline.com/2016/07/16/nic...

> **NahBabyNah** @NahBabyNah
> DC Clothes Line: Nice Terror Attack: What They're NOT Telling You
> In.is/dcclothesline....

from:rockintheussa until:2017-01-01

R.O.C.K. in the @ROCKInTheUSSA · 16 Jul 2016

Replying to @shorty8664 @Taxpayers1234

I'm getting a LINX device this coming week :)

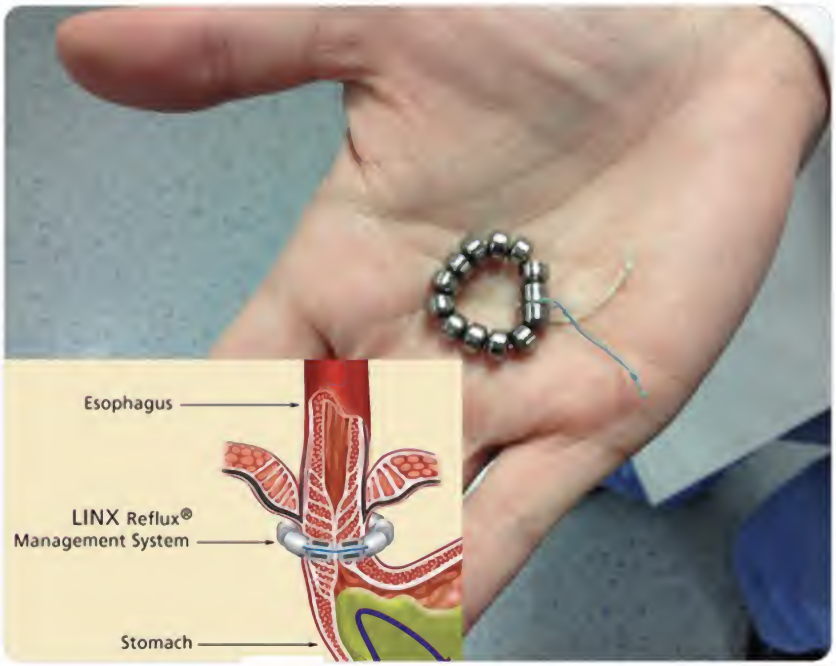

1 1

R.O.C.K. in the @ROCKInTheUSSA · 16 Jul 2016

EXCELLENT video! Thanks for posting it Piers :)
I've personally helped women friends lately picking their 1st gun!

> **Piers Morgan** @piersmorgan
> A new @NRA commercial.
> One of the most disgusting things I've ever seen.
> Shame on you @DLoesch.
> youtube.com/watch?v=cjuNe5...

R.O.C.K. in the @ROCKInTheUSSA · 16 Jul 2016

Replying to @siftyboones

<=== has a jealous :O
@siftyboones @shorty8664

1 1

R.O.C.K. in the @ROCKInTheUSSA · 16 Jul 2016

Replying to @Sh1t__Happened

And in spite of the differing opinions, most important part is: Practice, practice, practice.
@russellellis85 @GlomarResponder @thefinn12345

from:rockintheussa until:2017-01-01

R.O.C.K. in the @ROCKInTheUSSA · 15 Jul 2016

Replying to @d_phantom_strks @Eat_shit_obama

checks his own avi
You got guitar-playing rattlesnakes?

1

R.O.C.K. in the @ROCKInTheUSSA · 15 Jul 2016

Replying to @cherokejac

#FreeTheAgave!!!!!!!!!!

1

R.O.C.K. in the @ROCKInTheUSSA · 15 Jul 2016

Replying to @cherokejac

Let me know what you think! I hope you like it, it's definitely my favorite.

1

R.O.C.K. in the @ROCKInTheUSSA · 15 Jul 2016

Replying to @cherokejac

Yep yep!
It keeps me sane. Seriously.

1

R.O.C.K. in the @ROCKInTheUSSA · 15 Jul 2016

from:rockintheussa until:2017-01-01

Replying to @cherokejac
My fave is Casa Noble Anejo lately. Sweeeeet!
2

R.O.C.K. in the @ROCKInTheUSSA · 15 Jul 2016
Replying to @cherokejac
Salt, tequila shot, lime, Negra Modelo chaser is my preferred method :)
1

R.O.C.K. in the @ROCKInTheUSSA · 15 Jul 2016
Say, as mutual chameleons, will they blend into each other if they stand together?
twitter.com/danieltobin/st…

This Tweet is unavailable.

1

R.O.C.K. in the @ROCKInTheUSSA · 15 Jul 2016
Replying to @d_phantom_strks @Eat_shit_obama
You can almost hear the Star Spangled Banner & picture an F-16 flyover thinking about them being eaten :)

R.O.C.K. in the @ROCKInTheUSSA · 15 Jul 2016
Replying to @EatShitMaxine @Eat_shit_obama @d_phantom_strks
Exactly why I've never liked progressive liberals :)

R.O.C.K. in the @ROCKInTheUSSA · 15 Jul 2016
Replying to @JayQPublic
I don't tend to mix tequila and 7-Up.
You may keep it :)
Probably go well with your gin.
But thanks!
@JayQPublic @TheMorningSpew
1

R.O.C.K. in the @ROCKInTheUSSA · 15 Jul 2016
Idjuts.
Idjuts everywhere.
#2016in3words

R.O.C.K. in the @ROCKInTheUSSA · 15 Jul 2016
Replying to @JayQPublic

from:rockintheussa until:2017-01-01

R.O.C.K. in the @ROCKInTheUSSA · 15 Jul 2016

Replying to @d_phantom_strks @Eat_shit_obama

Hobo spiders are from Europe. Came into Seattle in the 70s apparently (ship).
American spiders eat them :)

1

R.O.C.K. in the @ROCKInTheUSSA · 15 Jul 2016

Replying to @JayQPublic

CUUUUUUUUUUTE!!
He made a cute lil' comeback :)
@JayQPublic @TheMorningSpew

1 1 2

R.O.C.K. in the @ROCKInTheUSSA · 15 Jul 2016

Replying to @d_phantom_strks @Eat_shit_obama

I had one in my tent, long ago, stung me 2X on my leg in my sleep.
Found him the next morning.

R.O.C.K. in the @ROCKInTheUSSA · 15 Jul 2016

Replying to @TheMorningSpew

Ya gotta love the beta "men" that pick on women online.
Betcha he's wearing a onesie! :)
@TheMorningSpew @javqpublic

2 1 3

R.O.C.K. in the @ROCKInTheUSSA · 15 Jul 2016

Replying to @jeramytackett

The Holy Spirit can do wonders :)

1 1

R.O.C.K. in the @ROCKInTheUSSA · 15 Jul 2016

Replying to @EatShitMaxine @Eat_shit_obama

With a flamethrower :)

1

R.O.C.K. in the @ROCKInTheUSSA · 15 Jul 2016

Replying to @EatShitMaxine @Eat_shit_obama

Then you know why I hate Hobos.
They also run 3X the legal spider speed limit.

from:rockintheussa until:2017-01-01

R.O.C.K. in the @ROCKInTheUSSA · 15 Jul 2016

Replying to @ROCKInTheUSSA @Eat_shit_obama @d_phantom_strks

Super aggressive, and venomous.
I had THREE of them on a bedroom wall once.
Duct taped the exterior door.

R.O.C.K. in the @ROCKInTheUSSA · 15 Jul 2016

Replying to @EatShitMaxine @Eat_shit_obama @d_phantom_strks

Be glad you don't have Hobo spiders.
They look like wolf spiders but they ATTACK.
Bites like brown recluse.

2

R.O.C.K. in the @ROCKInTheUSSA · 15 Jul 2016

Replying to @ROCKInTheUSSA

LOL - she blocked me already :)
@grlong85 @BrowningMachine @Jack0Spades @bdunbar

1

R.O.C.K. in the @ROCKInTheUSSA · 15 Jul 2016

Replying to @ROCKInTheUSSA

That's who we're talking to here. No point. She's long gone.
@grlong85 @BrowningMachine @Jack0Spades @bdunbar

1

R.O.C.K. in the @ROCKInTheUSSA · 15 Jul 2016

Replying to @ROCKInTheUSSA

BTW, check out Gina's RT at the top of her TL - a billboard of Trump & Cruz kissing.
@grlong85 @BrowningMachine @Jack0Spades @bdunbar

1

R.O.C.K. in the @ROCKInTheUSSA · 15 Jul 2016

Replying to @grlong85

The South was trying to maintain the Constitution; the North ignored it & profited.

from:rockintheussa until:2017-01-01

Just look at Europe :(

1

R.O.C.K. in the @ROCKInTheUSSA · 15 Jul 2016

Replying to @ROCKInTheUSSA

Read ANYthing by A.W. Tozer
"The Life & Times of Jesus the Messiah" (Edersheim)
"The Trinity" (Bickersteth)
LEARN about Him.

1 1

R.O.C.K. in the @ROCKInTheUSSA · 15 Jul 2016

Plus we have SOOOO much available to us in the form of easily accessible books & the internet today!
Just. Do. It. twitter.com/TammyOnan/stat…

This Tweet is unavailable.

1 1

R.O.C.K. in the @ROCKInTheUSSA · 15 Jul 2016

Replying to @RoRoscoe

Count me in :)

R.O.C.K. in the @ROCKInTheUSSA · 15 Jul 2016

Replying to @UncleSamsChild @BullyUzi

It'll be different when it starts happening for serious here.
I hope people are prepared. It IS coming.

1 1

R.O.C.K. in the @ROCKInTheUSSA · 15 Jul 2016

Replying to @N_Fatale

No way.
He did?

1

R.O.C.K. in the @ROCKInTheUSSA · 15 Jul 2016

Replying to @ROCKInTheUSSA @N_Fatale @YerboutiSheik

Turkey is going to play a HUGE role in what's coming.
Buckle your seat belts.

R.O.C.K. in the @ROCKInTheUSSA · 15 Jul 2016

Replying to @N_Fatale
@YerboutiSheik

For anyone who's read "The Islamic Antichrist" (Joel Richardson) it's obvious the

Home Moments from:rockintheussa until:2017-01- Have an account? Log in

from:rockintheussa until:2017-01-01

Top Latest People Photos Videos News Broadcasts

your own damn basic laws and rights?!?!?

R.O.C.K. in the @ROCKInTheUSSA · 15 Jul 2016

Dear Twitter Peeps:
The 1st Amendment prevents GOVERNMENT from censoring speech.
It has nothing to do with Twitter, Facebook, etc.
Sheesh.

1 1

R.O.C.K. in the @ROCKInTheUSSA · 15 Jul 2016

Two molding peas in a rotten pod... twitter.com/DanMartin_card…

This Tweet is unavailable.

R.O.C.K. in the @ROCKInTheUSSA · 15 Jul 2016

Replying to @TheRoadbeer

I'm not a Repub - left long ago, now just a real conservative - but I'm his huckleberry.
@TheRoadbeer @CarlPaladino @ScotsFyre @PolitiBunny

R.O.C.K. in the @ROCKInTheUSSA · 15 Jul 2016

Replying to @clydescope1973

Yep.
@clydescope1973 @smod2016 @PolitiBunny @PH32375

R.O.C.K. in the @ROCKInTheUSSA · 15 Jul 2016

Replying to @ROCKInTheUSSA

So, barring unforeseen changes, he'll have my vote in November.
@smod2016 @clydescope1973 @PolitiBunny @PH32375

R.O.C.K. in the @ROCKInTheUSSA · 15 Jul 2016

Replying to @clydescope1973

Right now the only candidate that really expresses what I feel that America deserves is @smod2016.
@clydescope1973 @PolitiBunny @PH32375

2 1

R.O.C.K. in the @ROCKInTheUSSA · 15 Jul 2016

Replying to @ken_dahl

:)

from:rockintheussa until:2017-01-01

R.O.C.K. in the @ROCKInTheUSSA · 15 Jul 2016

Replying to @Julie4Trump @julieyankee and 2 others

Linkage?

1

R.O.C.K. in the @ROCKInTheUSSA · 15 Jul 2016

Replying to @JonahNRO

"Obviously Merry Wanksters".

R.O.C.K. in the @ROCKInTheUSSA · 15 Jul 2016

And I had high hopes for the city to be renamed back to Constantinople...

1 1

R.O.C.K. in the @ROCKInTheUSSA · 15 Jul 2016

Replying to @AmyMek @kmcccomcastnet

Well, YEAH!

Because Diversity! And Tolerance! And Stuff!!

2

R.O.C.K. in the @ROCKInTheUSSA · 15 Jul 2016

Replying to @KurtSchlichter @mimimayesTN

Goodgawdamighty - whould'a thought?!?

Just one surprise after another, that Barry!

R.O.C.K. in the @ROCKInTheUSSA · 15 Jul 2016

Awwwwwwwww - is she afraid her lil' moooslim dictator might be taken away from her?

R.O.C.K. in the @ROCKInTheUSSA · 15 Jul 2016

Replying to @JennJacques @KurtSchlichter

NEVER forget to draw the Red Line!

1

from:rockintheussa until:2017-01-01

Perfect :)

> **¡El Sooopèrr! ♎ c137** @SooperMexican
> MSNBC - Is George Bush to blame for this coup?
> CNN - Is Trump to blame for this coup?
> FOX - Eric Bolling reports live from a Turkey coop.

1 1

R.O.C.K. in the @ROCKInTheUSSA · 15 Jul 2016
It's the best and most luxurious thing to say, believe me.

> **Farah** @FarahIf
> Holy shit, what a dumb thing to say twitter.com/realdenaldtrum…

R.O.C.K. in the @ROCKInTheUSSA · 15 Jul 2016
Replying to @ROCKInTheUSSA
And by "go away" I mean weakened to the point where the caliphate can successfully ignore it.

R.O.C.K. in the @ROCKInTheUSSA · 15 Jul 2016
That's what I'd expect.
"The Islamic Antichrist", by Joel Richardson.
Much like America, which has to go away 4 caliphate.

1

R.O.C.K. in the @ROCKInTheUSSA · 15 Jul 2016
Replying to @RantyAmyCurtis @VLRAmyCurtis and 4 others
I dunno about the tattoo but I'm always up for another leather jacket :)

3

R.O.C.K. in the @ROCKInTheUSSA · 15 Jul 2016
Replying to @DaveinTexas
It is our mission in life.
Our destiny.
¯_(ツ)_/¯

R.O.C.K. in the @ROCKInTheUSSA · 15 Jul 2016
@DaveinTexas
I'm following you purely because of your short but brief profile statement.
Don't let me down.

1

from:rockintheussa until:2017-01-01

Replying to @TheRoadbeer

Really should have said "once-major".
@TheRoadbeer @nero

R.O.C.K. in the @ROCKInTheUSSA · 15 Jul 2016

Replying to @VixenRogue

What would you expect?
Barry Hussein has just clarified which is the BAD side in Turkey.

1

R.O.C.K. in the @ROCKInTheUSSA · 15 Jul 2016

Yep.

> **VDARE** @vdare
> At least Obama is consistent. He always supports the Muslim Brotherhood.
> twitter.com/abc/status/754…

1 1

R.O.C.K. in the @ROCKInTheUSSA · 15 Jul 2016

Replying to @Rmhenry1Henry

And that clarifies which side is the Good and which is the Bad, doesn't it?

2 1 1

R.O.C.K. in the @ROCKInTheUSSA · 15 Jul 2016

Replying to @KimFoote21 @liars_never_win

Good point. And she does get confused easily, according to Huma...

R.O.C.K. in the @ROCKInTheUSSA · 15 Jul 2016

Replying to @allahpundit

It definitely isn't Erdogan and his muzwack rule, or the mosques he's calling out to join the fight.
HOPEFULLY the other side.

1

R.O.C.K. in the @ROCKInTheUSSA · 15 Jul 2016

Replying to @kraig4u

Yep. Gobbling up Erdogan's muzwack forces!
* gives thanks *
@kraig4u @tizer909

R.O.C.K. in the @ROCKInTheUSSA · 15 Jul 2016

Replying to @mervhoneywood

Exactly

from:rockintheussa until:2017-01-01

Ann Coulter @AnnCoulter
After the Charlie Hebdo attack in Paris, John Kerry sent James Taylor. This latest attack is more serious. May call for Hall and Oates.

1

R.O.C.K. in the @ROCKInTheUSSA · 15 Jul 2016
Replying to @lostboyhammond
Exactly.
You said "What are you even", so I'm here to assure you that @realDenaldTrump is SERIOUSLY even.
Odd too.
And orange.
@Playboyking

R.O.C.K. in the @ROCKInTheUSSA · 15 Jul 2016
It IS genuine, believe me!
That's a genuine tweet from @realDenaldTrump - see the "@real" in his name?!?

Merv Honeywood @mervhoneywood
I wonder how many people RTing this think its genuine
twitter.com/realDenaldTrum…

1 1 1

R.O.C.K. in the @ROCKInTheUSSA · 15 Jul 2016
Replying to @lostboyhammond
Oh, he's even, believe me.
All the best even.
BAD.
@Playboyking @realDenaldTrump

R.O.C.K. in the @ROCKInTheUSSA · 15 Jul 2016
From the article - "Erdogan is to democracy what Hillary is to truth. Obama must be crying in his Ramadan soup." twitter.com/PamelaGeller/s…

This Tweet is unavailable.

1

R.O.C.K. in the @ROCKInTheUSSA · 15 Jul 2016
Replying to @EatShitMaxine @Eat_shit_obama
She'd jump up on the sink counter when I brushed my teeth. I'd let her sniff the paste in the tube. Eyes would glaze over!

from:rockintheussa until:2017-01-01

R.O.C.K. in the @ROCKInTheUSSA · 15 Jul 2016

Replying to @marthap1970

I'm not one. They left me - emphasis on LEFT - in the 90s.
I don't vote for evil & idiocy regardless of D or R.
@marthap1970 @stuartpstevens

2

R.O.C.K. in the @ROCKInTheUSSA · 15 Jul 2016

Nope, it's real, believe me.
Says so - @r-e-a-l...

> **Cordelia Lynch** @CordeliaSkyNews
> Would appear to be a parody account. twitter.com/realdenaldtrum...

R.O.C.K. in the @ROCKInTheUSSA · 15 Jul 2016

You had me at "Now Erdogan is using the mosques to call out Muslims to fight against the coup".

> **Ben Shapiro** @benshapiro
> For all the breaking news on the chaos, confusion in #Turkey:
> dailywire.com/news/7519/brea...

R.O.C.K. in the @ROCKInTheUSSA · 15 Jul 2016

Replying to @max_pilley

Wait, wut?
Looks real to me. Even @real, believe me.
@max_pilley @realDonaldTrump @maitlis @jessphillips @reporterboy

1 1

R.O.C.K. in the @ROCKInTheUSSA · 15 Jul 2016

Replying to @MarkGardner75

Can't you read? It's REAL!! It's even @real, which is YUUUUUUUGE!!
That I will say.
@MarkGardner75 @realDonaldTrump

R.O.C.K. in the @ROCKInTheUSSA · 15 Jul 2016

Replying to @nazarkhan70

He has the best and most luxurious account, believe me.
Everybody loves it.
@nazarkhan70 @realDonaldTrump

R.O.C.K. in the @ROCKInTheUSSA · 15 Jul 2016

Conservatives are like their relatives who have tried to shelter the GOP from the consequences of its addiction, only to really enable the GOP's addiction to get worse. Then the Ted Cruz campaign was like an intervention and the GOP promised to go to inpatient therapy but instead they took all the money to pay for therapy and instead invested it in also developing a really awesome cocaine habit.

1 2

R.O.C.K. in the @ROCKInTheUSSA · 15 Jul 2016

In a word: yep.

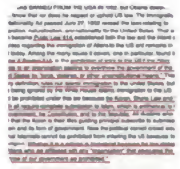

Deplorable Aurora @katarinett

R.O.C.K. in the @ROCKInTheUSSA · 15 Jul 2016

Replying to @DLoesch

Interesting.
All the women I know who carry are delightfully responsible. And accurate with firearms.
¯_(ツ)_/¯
@paul_boundy @DLoesch

4

R.O.C.K. in the @ROCKInTheUSSA · 15 Jul 2016

Well, Barry Hussein DID make the point that the Islamic State isn't Islamic...
#JustSayin

R.O.C.K. in the @ROCKInTheUSSA · 15 Jul 2016

Replying to @ladydshops @mimimayesTN

I've often wondered about SEAL Team 6 and Extortion 17...

1 2

R.O.C.K. in the @ROCKInTheUSSA · 15 Jul 2016

Replying to @Still_Stubborn

You wanted the Truth?
YOU CAN'T HANDLE THE TRUTH!!
#JustSayin
:)
@lybr3

from:rockintheussa until:2017-01-01

R.O.C.K. in the @ROCKInTheUSSA · 15 Jul 2016
Replying to @Patriot_Musket
So, then, it's appropriate to say "Yippee Ky Yay, TOUR-kee-ay"?
1 1

R.O.C.K. in the @ROCKInTheUSSA · 15 Jul 2016
Replying to @Patriot_Musket
Wut.
1

R.O.C.K. in the @ROCKInTheUSSA · 15 Jul 2016
He doesn't have any say in the matter.
He *IS* d'turd.
¯_(ツ)_/¯ twitter.com/jeanniology/st…
This Tweet is unavailable.
1

R.O.C.K. in the @ROCKInTheUSSA · 15 Jul 2016
Replying to @Still_Stubborn
Filled in blank: "smart".
Also, "principled".
@lybr3 @cherokejac

R.O.C.K. in the @ROCKInTheUSSA · 15 Jul 2016
Replying to @EatShitMaxine @Eat_shit_obama
Imagine what he's encouraging.

R.O.C.K. in the @ROCKInTheUSSA · 15 Jul 2016
You left out:

O I wouldn't vote for that orange assclown if he chose George Washington's ghost for VP. twitter.com/RonSantoFan/st…
This Tweet is unavailable.

R.O.C.K. in the @ROCKInTheUSSA · 15 Jul 2016
Replying to @AnneBayefsky @nighthawkmoon
Amazing what you can do with tens of $billions of dollars handed over by an American president...
2 1

Home Moments from:rockintheussa until:2017-01- Have an account? Log in

from:rockintheussa until:2017-01-01

Top Latest People Photos Videos News Broadcasts

1

R.O.C.K. in the @ROCKInTheUSSA · 15 Jul 2016
Warthogs, eh?
Works for me! :)

1 1

R.O.C.K. in the @ROCKInTheUSSA · 15 Jul 2016
I wonder if they all know how to sing "We Shall Overcome" in Arabic?

R.O.C.K. in the @ROCKInTheUSSA · 15 Jul 2016
danaloeschradio.com/archives
Friday July 15 - Hour 1 - at the 19:00 minute mark.
This. Is. Islam.

R.O.C.K. in the @ROCKInTheUSSA · 15 Jul 2016
Replying to @thedaemonspawn
Most haven't read the fine print when they install it... pretty much full access.

1

R.O.C.K. in the @ROCKInTheUSSA · 15 Jul 2016
When I first saw Donny's "I'm with you" campaign thingie I wondered how he'd pull off going Full Frampton.
Hmmm...

Home Moments from:rockintheussa until:2017-01- Have an account? Log in

from:rockintheussa until:2017-01-01

Top Latest People Photos Videos News Broadcasts

R.O.C.K. in the @ROCKInTheUSSA · 15 Jul 2016

Replying to @brewer_pam

@BenHowe

I'm just glad to see so many FINALLY realizing that BOTH parties are equally corrupt. Have been for decades.

R.O.C.K. in the @ROCKInTheUSSA · 15 Jul 2016

Replying to @ROCKInTheUSSA

Trump is a lot like the Clintons - he just opens his mouth and lies come out. He makes it up as he goes.

@roadtosingapore @ThePolitiStick

R.O.C.K. in the @ROCKInTheUSSA · 15 Jul 2016

Replying to @roadtosingapore

instagram.com/p/BH3MbqnDyIJ/

From Tim himself.

@roadtosingapore @ThePolitiStick

2

R.O.C.K. in the @ROCKInTheUSSA · 15 Jul 2016

Replying to @banda_mlbanda

It's disgusting, isn't it?

In my case, I started getting politically involved in the late 80s, and by the mid-90s I knew.

1 1

R.O.C.K. in the @ROCKInTheUSSA · 15 Jul 2016

I wonder how much $$ the Pokemon Go peeps will make when they sell everybody's personal info that they gleaned from their phones...

1 2

R.O.C.K. in the @ROCKInTheUSSA · 15 Jul 2016

>>>>>>>>>>>>>>>>>>>>>>> YES!!! <<<<<<<<<<<<<<<<<<<<<<<

> **Salty Damn Broad** @SaltyBlackBroad
> Learn to shoot. Buy firearms. If you live in a state that infringes on those rights. Move. Give your offspring a chance.

1

from:rockintheussa until:2017-01-01

1

R.O.C.K. in the @ROCKInTheUSSA · 15 Jul 2016

Replying to @banda_mlbanda @ChuckNellis

Been dead to me for over 20 years!
Welcome back to America :)

1 1

R.O.C.K. in the @ROCKInTheUSSA · 15 Jul 2016

Replying to @ROCKInTheUSSA

And when the muzwacks take down civilian airliners those are no doubt "deadly plane crashes", amirite?

R.O.C.K. in the @ROCKInTheUSSA · 15 Jul 2016

>>> "deadly truck crash" ??? <<<
What a bunch of assclowns...

MSNBC @MSNBC
Tune in to @MSNBC for continued live coverage of the deadly truck crash in Nice, France: on.msnbc.com/29HI9dI

1 1

R.O.C.K. in the @ROCKInTheUSSA · 15 Jul 2016

Replying to @marklindesr

He might. After all, the moooslim truck driver had a gun.

R.O.C.K. in the @ROCKInTheUSSA · 15 Jul 2016

Replying to @Yeeeeeech

True!

R.O.C.K. in the @ROCKInTheUSSA · 15 Jul 2016

Replying to @ROCKInTheUSSA

America has devolved to the point where two serial liars who don't believe in the Constitution are our candidates for pres?!?

1

R.O.C.K. in the @ROCKInTheUSSA · 15 Jul 2016

So Trump lied about both Tim Tebow & Franklin Graham speaking at the convention...
politistick.com/now-trump-lied…
He lies as much as Hillary does!

from:rockintheussa until:2017-01-01

R.O.C.K. in the @ROCKInTheUSSA · 15 Jul 2016

Replying to @BurkeLynne @GretchenInOK

It's Alinsky tactics, and Soros is funding them.
One big soup of evil, the lot of them.

2 1

R.O.C.K. in the @ROCKInTheUSSA · 15 Jul 2016

This is why Nice. Hijrah.
They're doing the same to the USA, but Europe first.
"Islam" means "submit".

R.O.C.K. in the @ROCKInTheUSSA · 15 Jul 2016

They've only killed an estimated 300 million in 1400 years.
Meh.
That's not so bad! twitter.com/Yeeeeeech/stat…

This Tweet is unavailable.

1

R.O.C.K. in the @ROCKInTheUSSA · 15 Jul 2016

Sounds about right. twitter.com/TPCarney/statu…

from:rockintheussa until:2017-01-01

gasp
>snort!<
HAHAHAHAHAHAHAHAHAHAHAHAHAHAHAHAHA!!!!!!!!!!!!!!!!
@TomOrr777 @DesireeAaron

1 1

R.O.C.K. in the @ROCKInTheUSSA · 14 Jul 2016

Replying to @TomOrr777

I'm not even a Republican, assclown. I left you fools in the 90's when you started heading left.
@TomOrr777 @DesireeAaron

1 1 2

R.O.C.K. in the @ROCKInTheUSSA · 14 Jul 2016

Replying to @ROCKInTheUSSA

He's also made noises about limiting what people should be able to say politically. Are all you Trumpwacks insane?
@TomOrr777 @DesireeAaron

1 1 1

R.O.C.K. in the @ROCKInTheUSSA · 14 Jul 2016

Replying to @TomOrr777

Yes, a proud serial adulterer who says he doesn't need forgiveness & who was for the Weapons Ban s/b our man!
@TomOrr777 @DesireeAaron

1 1

R.O.C.K. in the @ROCKInTheUSSA · 14 Jul 2016

I KNOW! I KNOW!
Let's talk about Trump! And Hillary!
Oh, and Chelsea & the Kardashians!!
OMG, that DRESS!! :O

> **Stephen Gutowski** @StephenGutowski
> So. Are we going to talk about terrorism now? Or should we spend another couple of weeks on domestic gun control?

1 1

R.O.C.K. in the @ROCKInTheUSSA · 14 Jul 2016

Replying to @JunkScience

Truck Violence, Steve.
No one needs a truck that can do that kind of damage.
@JunkScience @MarkAWebster1

2

R.O.C.K. in the @ROCKInTheUSSA · 14 Jul 2016

from:rockintheussa until:2017-01-01

Replying to @ROCKInTheUSSA @N_Fatale
At least we got to live most of our lives in freedom and prosperity like the world had never seen.
I pity future Americans.
1 2

R.O.C.K. in the @ROCKInTheUSSA · 14 Jul 2016
Replying to @N_Fatale
I have no doubt.
Tash, I'm glad neither one of us are spring chickens.
2 1

R.O.C.K. in the @ROCKInTheUSSA · 14 Jul 2016
Replying to @themanfronUNCLE @TexasYankee001
I hope you're right. I think we face far more than we've ever faced - Islam, China, N. Korea, Russia, and our own gov't.

R.O.C.K. in the @ROCKInTheUSSA · 14 Jul 2016
Replying to @N_Fatale
A pity we fellow Americans will likely never know the motive behind their deaths. /sarcasm /disgust
1

R.O.C.K. in the @ROCKInTheUSSA · 14 Jul 2016
Replying to @themanfronUNCLE @TexasYankee001
I guess time will tell.
2

R.O.C.K. in the @ROCKInTheUSSA · 14 Jul 2016
Replying to @EricSHutchison
Same here. 25 years ago I never would have thought this possible.
And yet here we are.
This people can't sustain liberty.
1 1

R.O.C.K. in the @ROCKInTheUSSA · 14 Jul 2016
Replying to @themanfronUNCLE @TexasYankee001
Always.
When principles no longer matter, a country no longer deserves to be free.
1 1

R.O.C.K. in the @ROCKInTheUSSA · 14 Jul 2016
Replying to @ROCKInTheUSSA
But yes, it's true. That's EXACTLY how dumbed down What's Left of America has

from:rockintheussa until:2017-01-01

1 3

R.O.C.K. in the @ROCKInTheUSSA · 14 Jul 2016
Yes. And people who believe #NeverTrump & #NeverHillary will simply never vote for either.
I'm one of those people.

> **Allahpundit** @allahpundit
> #NeverTrump didn't die, #FreeTheDelegates did twitter.com/TimAlberta/sta…

1 1 2

R.O.C.K. in the @ROCKInTheUSSA · 14 Jul 2016
I like it! Well done :) twitter.com/BenWilhelm1230…

> This Tweet is unavailable.

1

R.O.C.K. in the @ROCKInTheUSSA · 14 Jul 2016
Replying to @mimimayesTN
Exactly .45" in diameter. They said it was from a "tube" or something on the plane.
@mimimayesTN @sardnas51 @MisterAK47

2 1

R.O.C.K. in the @ROCKInTheUSSA · 14 Jul 2016
Replying to @Vengagoth
I don't give a damn what young muzwacks do - they follow their demonic prophet.
@HollieKing2 @YangyYoung @dhiggins63 @AngelsCame04

R.O.C.K. in the @ROCKInTheUSSA · 14 Jul 2016
Replying to @YangyYoung
You're an idiot, bub, and you don't know the Bible in either of its "testaments".
@YangyYoung @HollieKing2 @dhiggins63 @AngelsCame04

R.O.C.K. in the @ROCKInTheUSSA · 14 Jul 2016
Replying to @walk2free
LOL, I'm a Christian hothead - your reason and steadiness are a good reminder :)
It takes all kinds, I suspect.

1 1

R.O.C.K. in the @ROCKInTheUSSA · 14 Jul 2016
Replying to @Pglyur1

Kurt Schlichter @KurtSchlichter

Replying to @KurtSchlichter

HOW MANY FUCKING TIMES DO WE HAVE TO LET THESE SEMI-HUMANS BUTCHER WESTERNERS BEFORE WE FUCKING FIGHT?

2

R.O.C.K. in the @ROCKInTheUSSA · 14 Jul 2016

Replying to @Pqlyur1

You misspelled "Islam, as explicitly written to be followed by the prophet (pbuh*),..."

*pbuh = poop be upon him

1

R.O.C.K. in the @ROCKInTheUSSA · 14 Jul 2016

Replying to @YangyYoung

They don't need any reason besides their demonic caliphate they've wanted for 1400 years.

@YangyYoung @HollieKing2 @dhiggins63 @AngelsCame04

1 1 1

R.O.C.K. in the @ROCKInTheUSSA · 14 Jul 2016

Replying to @WayButler @kpbruins

Yeah, since Twitter did the RT-with-quote thing it's just too hard to tell :(

R.O.C.K. in the @ROCKInTheUSSA · 14 Jul 2016

Replying to @Vengagoth

HAHAHAHAHAHAHAHAHAHAHAHAHAHAHAHAHAHA!!!!!!!!!!!!

I wipe my feet on them.

@HollieKing2 @dhiggins63 @AngelsCame04

Home Moments from:rockintheussa until:2017-01- Have an account? Log in

from:rockintheussa until:2017-01-01

Top Latest People Photos Videos News Broadcasts

R.O.C.K. in the @ROCKInTheUSSA · 14 Jul 2016
Replying to @WayButler
Sorry - I misunderstood your tweet, as it appeared to be addressed to me. :)
@kpbruins
1

R.O.C.K. in the @ROCKInTheUSSA · 14 Jul 2016
Replying to @walk2free
Denise. You seriously rock :)
THANK YOU!
1 1

R.O.C.K. in the @ROCKInTheUSSA · 14 Jul 2016
Isn't even 6:00 pm and I already need more tequila...
2

R.O.C.K. in the @ROCKInTheUSSA · 14 Jul 2016
Replying to @PariahPotimouth
Dear Zachary,
Perhaps we should get out our prayer rugs & pray about it?
Whaddaya say?
@PariahPotimouth @zackbeauchamp

R.O.C.K. in the @ROCKInTheUSSA · 14 Jul 2016
It's the Kool-Aid. And the virus that it's laced with.
@MileHiLady52 @wildauburnrebel @WoodenThreat @PhillipLaird

Replying to @walk2free

And while you're at it, read Joel Richardson's "The Islamic Antichrist".
We're watching it begin to happen.
@walk2free @Sonja_Tee

1 3 1

R.O.C.K. in the @ROCKInTheUSSA · 14 Jul 2016

Replying to @PariahPotimouth

:)

R.O.C.K. in the @ROCKInTheUSSA · 14 Jul 2016

Replying to @PariahPotimouth

Yep.
They're just Useful Idiots.
And Useful Idiots tend to get dead.
Ask Lenin & Stalin.

1

R.O.C.K. in the @ROCKInTheUSSA · 14 Jul 2016

Replying to @PariahPotimouth

Unless, of course, you're already in bed with ISIS and other Islamic groups...

1

R.O.C.K. in the @ROCKInTheUSSA · 14 Jul 2016

Replying to @CoFemale

Yeah, but I just blocked the assclown.
My taqiyya filter clicked in.

R.O.C.K. in the @ROCKInTheUSSA · 14 Jul 2016

Replying to @GodfreyElfwick

Exactly, Godfrey - thank you!!

from:rockintheussa until:2017-01-01

Another Useful Idiot!
Europe is toast, thanks to Islam.
@HollieKing2 @dhiggins63 @AngelsCame04

1 1 4

R.O.C.K. in the @ROCKInTheUSSA · 14 Jul 2016

Replying to @binNasser1986

Go away jihadi assclown, or I'll just have to block you.
@binNasser1986

3

R.O.C.K. in the @ROCKInTheUSSA · 14 Jul 2016

Replying to @ROCKInTheUSSA

And for the record, we're quite aware that your "peace" in your profile is better translated "submission".
@binNasser1986

1

R.O.C.K. in the @ROCKInTheUSSA · 14 Jul 2016

Replying to @binNasser1986

And in the process saved millions, both American and Japanese, by ending the war.
You're an idiot.
@binNasser1986

2 1

R.O.C.K. in the @ROCKInTheUSSA · 14 Jul 2016

Replying to @ROCKInTheUSSA @WWren

She has no need to talk to the little people - she is about to be coronated, especially since her buddy Donald made sure of it.

1

R.O.C.K. in the @ROCKInTheUSSA · 14 Jul 2016

Replying to @WWren

I have no doubt that she feels - and probably correctly - that the presidency is hers. She earned it, she killed for it, etc.

1 1

R.O.C.K. in the @ROCKInTheUSSA · 14 Jul 2016

Replying to @LandeMagic

Let's continue, shall we? :)
@LandeMagic @Nvr4Get91101 @__imbecile
thereligionofpeace.com/attacks/attack…

List of Islamic Terror: 2016

from:rockintheussa until:2017-01-01

1 6 3

R.O.C.K. in the @ROCKInTheUSSA · 14 Jul 2016

Replying to @Nvr4Get91101

To be fair, Islam is only responsible for 99.999% of terror attacks. @Nvr4Get91101 @__imbecile

The Shoe Bomber was a Muslim
The Beltway Snipers were Muslims
The Fort Hood Shooter was a Muslim
The underwear Bomber was a Muslim
The U-S.S. Cole Bombers were Muslims
The Madrid Train Bombers were Muslims
The Bafi Nightclub Bombers were Muslims
The London Subway Bombers were Muslims
The Moscow Theatre Attackers were Muslims
The Boston Marathon Bombers were Muslims
The Pan-Am flight #93 Bombers were Muslims
The Air France Entebbe Hijackers were Muslims
The Iranian Embassy Takeover, was by Muslims
The Beirut U.S. Embassy bombers were Muslims
The Libyan U.S. Embassy Attack was by Musiims
The Buenos Aires Suicide Bombers were Muslims
The Israeli Olympic Team Attackers were Muslims
The Kenyan U.S, Embassy Bombers were Muslims
The Saudi, Khobar Towers Bombers were Muslims
The Beirut Marine Barracks bombers were Muslims
The Besian Russian School Attackers were Muslims
The first World Trade Center Bombers were Muslims
The Bombay & Mumbai India Attackers were Muslims
The Achille Lauro Cruise Ship Hijackers were Muslims
The September 11th 2001 Airline Hijackers were Muslims'

1 14 9

R.O.C.K. in the @ROCKInTheUSSA · 14 Jul 2016

ICYMI - Europe is gone.

R.O.C.K. in the @ROCKInTheUSSA · 14 Jul 2016

You misspelled "will oppose the orange candidate who flip flops so frequently on EVERYthing he's an orange blur". twitter.com/Cernovich/stat…

This Tweet is unavailable.

1

R.O.C.K. in the @ROCKInTheUSSA · 14 Jul 2016

Nope. Nowhere close.
We simply will NEVER vote for that orange imbecile.
Ever.
Nothing has changed.
#PrinciplesCount

Bill Mitchell @mitchellvii

from:rockintheussa until:2017-01-01

RockPrincess @Rockprincess818
This is all the incentive I need to Vote For Trump. The monumental fuckery displayed in this photo is off the charts

1

R.O.C.K. in the @ROCKInTheUSSA · 14 Jul 2016
Must be the Religion of Peace again...
thesun.co.uk/news/1447619/a…
70+ dead, run over by truck, fire at Eiffel Tower.

1 4

R.O.C.K. in the @ROCKInTheUSSA · 14 Jul 2016
So Comrade Priebus wants to keep open primaries for the Repubs... Hmmmm, now why would that be?
politistick.com/proof-reince-p…
#DemsPickCandidates

1 2

R.O.C.K. in the @ROCKInTheUSSA · 14 Jul 2016
Sorry, but I can only take that poll if they're @smod2016's three VP choices.
¯_(ツ)_/¯

GIVE em HELL DONALD! @GivemHellDonald
Hurry and take the Poll. Not much time left! Let's see how right we are!
#MakeAmericaGreatAgain @realDonaldTrump

R.O.C.K. in the @ROCKInTheUSSA · 14 Jul 2016
Replying to @ROCKInTheUSSA

from:rockintheussa until:2017-01-01

presentations periodically.
@im_marcie @HPluckrose @hboulware

1 1 2

R.O.C.K. in the @ROCKInTheUSSA · 14 Jul 2016
Replying to @ROCKInTheUSSA
They believed that He was a God of order, and that therefore they could find how His design works.
@im_marcie @HPluckrose @hboulware

1 1 2

R.O.C.K. in the @ROCKInTheUSSA · 14 Jul 2016
Replying to @MinutaeForDays
Modern science began BECAUSE Christians believed that we could discover how His universe works. Simple.
@im_marcie @HPluckrose @hboulware

1 2 2

R.O.C.K. in the @ROCKInTheUSSA · 14 Jul 2016
Replying to @Goodtweet_man @presidentjlh
Yeahhhhh, it's a little late for that...

1

R.O.C.K. in the @ROCKInTheUSSA · 14 Jul 2016
You misspelled "someone like Elizabeth Warren"...

> **Ann Coulter** @AnnCoulter
> I think Newt & Pence are head-fakes, so that when Trump announces his real VP is someone like Christie, there will be dancing in the streets

R.O.C.K. in the @ROCKInTheUSSA · 14 Jul 2016
Say, are those crocheted drool absorbers that Ginsburg wears?
What a nice touch when she's away from the "facility"!

>
> **Hunter7Taylor** @Hunter7Taylor
> CNN: Why Ruth Bader Ginsburg regrets her criticism of Donald Trump cnn.it/29MlcWZ #BreakingNews

1 2

R.O.C.K. in the @ROCKInTheUSSA · 14 Jul 2016
Replying to @emilymiller
I'm pretty sure he chockingly calls them "losers" and yells "You're FIRED!"

from:rockintheussa until:2017-01-01

R.O.C.K. in the @ROCKInTheUSSA · 14 Jul 2016
Cops shoot a white guy in Fresno -
theblaze.com/stories/2016/0...
Looks 100% justified to me. He wouldn't stop reaching for something.
1

R.O.C.K. in the @ROCKInTheUSSA · 14 Jul 2016
BREAKING: Trump picks Elizabeth Warren for VP, says Republicans need MORE people of color, not just an orange one!
1 1

R.O.C.K. in the @ROCKInTheUSSA · 14 Jul 2016
Replying to @ScottInSC @BrowningMachine
uber alles!!
@ScottInSC @earl_earlmax

R.O.C.K. in the @ROCKInTheUSSA · 14 Jul 2016
Replying to @Bravo24Actual
We'll meat it head on!!
I just hope we don't wind up in a pickle over it.
@FaithNGuns @JusticeWillett @ChelieinTX
2

R.O.C.K. in the @ROCKInTheUSSA · 14 Jul 2016
Replying to @ChelieinTX @JusticeWillett
Somebody had to do it.
1

R.O.C.K. in the @ROCKInTheUSSA · 14 Jul 2016
Replying to @JusticeWillett
It's going to take some of us a while to ketchup on the details of this controversy.
#NationalHotDogDay
2 3 3

R.O.C.K. in the @ROCKInTheUSSA · 14 Jul 2016
Probably about the size of it...

> **William Carson** @TitaniumTestis
> A malt 'licker summit to curse crackers over a cold 40 and a blunt.
> twitter.com/GretchenInOK/s...

1

R.O.C.K. in the @ROCKInTheUSSA · 14 Jul 2016
Replying to @RNECKMOFO @LeeNicholson11 @roarkhoward

from:rockintheussa until:2017-01-01

FM2122 @Lennon2122
Even though today she's singing "The Immigrant Song" for the most part she's Dazed and Confused.

R.O.C.K. in the @ROCKInTheUSSA · 14 Jul 2016
Replying to @JWadeTaylor @HahnAmerica @resurgent
Note to author: fascists ARE NOT "far right".
If we're stuck in linear, fascists are far left - total gov't control.

2

R.O.C.K. in the @ROCKInTheUSSA · 14 Jul 2016
True, but the T-Virus has sent her into total orbit.

R.O.C.K. in the @ROCKInTheUSSA · 14 Jul 2016
Replying to @COMMON__GOOD
All the best spontaneous gut decisions, believe me.
Everybody loves them.
BAD.
@COMMON__GOOD @thehill

R.O.C.K. in the @ROCKInTheUSSA · 14 Jul 2016
Because Trump.
And Trump.
Plus, Trump.
And in 20 years her hair will look just like his.
And Trump. twitter.com/MidwesternVet/...

This Tweet is unavailable.

Home Moments from:rockintheussa until:2017-01- Have an account? Log in

from:rockintheussa until:2017-01-01

Top Latest People Photos Videos News Broadcasts

1

R.O.C.K. in the @ROCKInTheUSSA · 14 Jul 2016

Replying to @markknoller

In other news from POTUS, ISIS - sorry, ISIL - has ordered this year's JV Team jerseys, with an Obama logo front & back!

R.O.C.K. in the @ROCKInTheUSSA · 14 Jul 2016

Replying to @MushKat

Have fun!
Me, I'm having surgery for a LINX device next week :)
WEEEEEEEEEEEEEEEEEEEEEEEEE!!!!!

1

R.O.C.K. in the @ROCKInTheUSSA · 14 Jul 2016

Replying to @MushKat

I had one a year ago.
Wear comfy shoes.
They forgot to tell me :(
#suckage

1

R.O.C.K. in the @ROCKInTheUSSA · 14 Jul 2016

America is literally going collectively insane. Or at lease a large % of it plus the media are.
Disgusting.

> MakeTheWorldGoRound
>
> **Jewhadi™** @JewhadiTM
> Canadian Tenor, Jennifer Lopez, BBQ Restaurant Under Fire for "All Lives Matter"
> frontpagemag.com/point/263503/c…

1

Replying to @TheMorningSpew
Wait.
There was a time when he wasn't known as a pompous jackass??
@TheMorningSpew @AlanGrayson

1 3

R.O.C.K. in the @ROCKInTheUSSA · 13 Jul 2016
Replying to @andieiamwhoiam
@Smart12Tracy
You misspelled "If Barack didn't live every minute of every day to destroy America using Alinsky tactics".

2 2

R.O.C.K. in the @ROCKInTheUSSA · 13 Jul 2016
Kinda makes me think of what it'll be like if they ever decide to try confiscating Americans' firearms.
#JustSayin

Kev @KCarslin
Replying to @JHWalz32
Peeking=no no😎
@JHWalz32 @SarCatStyX @mikerzer @ShariRomine @JadedByPolitics @griffinjoshua55 @lupash7 @nfulmer0827

1

R.O.C.K. in the @ROCKInTheUSSA · 13 Jul 2016
We were born with significant brain deficiencies.
We don't understand Teh Logicks.
We have no moral compass.
We love evil.
#WeAreTheLeft

2 4

R.O.C.K. in the @ROCKInTheUSSA · 13 Jul 2016
I know!
Let's start with she's stupid enough to marry an orange assclown megalomaniac 24 years older for his $$$!
:O

CBS News @CBSNews
She could be the next first lady. Here's what we know.
cards.twitter.com/cards/8xrpi/1y…

1

R.O.C.K. in the @ROCKInTheUSSA · 13 Jul 2016
So I just watched the first episode of The Last Kingdom on Netflix.

from:rockintheussa until:2017-01-01

On steroids.

2

R.O.C.K. in the @ROCKInTheUSSA · 13 Jul 2016

Replying to @brooktsmom

Just demonic.
@brooktsmom @cristinalaila1 @Cory_1077

1 2

R.O.C.K. in the @ROCKInTheUSSA · 13 Jul 2016

This photo actually SAYS IT ALL.
Especially with Jarrett - the handler - in the background.

Red Nation Rising @RedNationRising
A photo from today's meeting at the White House. Going as planned #RedNationRising #ThinBlueLine #Tcot #Orpuw

2 1

R.O.C.K. in the @ROCKInTheUSSA · 13 Jul 2016

Replying to @NevilleD35

He tried to call me to ask if I'd speak, or at least play a guitar solo, but it's not easy for a snake to answer the phone.
@Thomasismyuncle

1

R.O.C.K. in the @ROCKInTheUSSA · 13 Jul 2016

Replying to @exjon @iowahawkblog

And throughout, Trump will be on The Big Screen behind the ALL the fabulous acts!

R.O.C.K. in the @ROCKInTheUSSA · 13 Jul 2016

Replying to @ROCKInTheUSSA

At least SOME of America isn't stupid.
Connect the damn dots, people.
Trump is Hillary's Alinsky plan in action.
Nothing more

1 1 2

R.O.C.K. in the @ROCKInTheUSSA · 13 Jul 2016

As I said earlier: Hillary has been an Alinsky disciple since college.
Trump has been Hillary's friend for decades.
Trump runs for prezzy.

1 1 2

from:rockintheussa until:2017-01-01

R.O.C.K. in the @ROCKInTheUSSA · 13 Jul 2016
Replying to @ROCKInTheUSSA
I AM NOT KIDDING about this - it's very likely that soon you WILL NOT BE ABLE to purchase ammunition.
Buy all you can afford.
1

R.O.C.K. in the @ROCKInTheUSSA · 13 Jul 2016
Public Service Announcement:
You can still have ammunition delivered to your door -
luckygunner.com
cabelas.com
#DoItNow
1

R.O.C.K. in the @ROCKInTheUSSA · 13 Jul 2016
We have very low wattage brains.
We want Daddy Gov't to protect & provide for us.
We are clueless.
We are #SpecialSnowflakes.
#WeAreTheLeft
1 2

R.O.C.K. in the @ROCKInTheUSSA · 13 Jul 2016
Replying to @ROCKInTheUSSA @BryonWine
100% seriously, your life may very well depend upon it in the not too distant future.
America - DON'T be Europe.
Be Prepared.
1 1

R.O.C.K. in the @ROCKInTheUSSA · 13 Jul 2016
Replying to @BryonWine
Absolutely.
Those who've been sitting on the fence re: buying firearms, NOW is the time.
And LOTS of ammo, while you still can.
2 2 2

R.O.C.K. in the @ROCKInTheUSSA · 13 Jul 2016
"It's easier for a teenager to get a Glock than a book"
"It's easier for America to get a communist assclown for a president than a patriot"
1 2

R.O.C.K. in the @ROCKInTheUSSA · 13 Jul 2016
@BryonWine
Yes, eventually that will kick in.
But a lot of innocent Americans will die first.

It's already too late for Europe.

R.O.C.K. in the @ROCKInTheUSSA · 13 Jul 2016

Replying to @ROCKInTheUSSA

We already have their offspring molesting 5 year old girls (and "our" gov't lying about it).
#TwinFallsIdaho

1 1

R.O.C.K. in the @ROCKInTheUSSA · 13 Jul 2016

Replying to @ROCKInTheUSSA

This happened just 4 days ago.
WAKE THE HELL UP AMERICA!!!

> *A Catholic woman was doused with gasoline and set on fire in the village of Kajura, Jessore district (southwest Bangladesh). The woman, named Maya Karmokar, was asleep in her bed when unknown persons entered the house and attacked her.*
>
> *Her desperate cries attracted the attention of relatives, who arrived just in time to save her life. Rushed to the hospital, doctors found burns over most of the body. Now, however, she has returned home and is under the care of a local doctor, because she can not afford specialized medical treatment.*

1

R.O.C.K. in the @ROCKInTheUSSA · 13 Jul 2016

This is coming here, people. And I really get the impression the vast majority of Americans STILL think it won't.

> **Walid Shoebat** @walidshoebat
> Muslims Kidnap Random Christian Woman, Pour Gasoline On Her Body And Set Her On Fire Just...
> shoebat.com/2016/07/13/mus...

3 2

R.O.C.K. in the @ROCKInTheUSSA · 13 Jul 2016

Replying to @Goodtweet_man @presidentjlh

Yes. But the core is actual belief in them.

1

R.O.C.K. in the @ROCKInTheUSSA · 13 Jul 2016

Replying to @Goodtweet_man @presidentjlh

I'd settle for a semblance of belief in the Constitution. And the Rule of Law.

from:rockintheussa until:2017-01-01

R.O.C.K. in the @ROCKInTheUSSA · 13 Jul 2016

Replying to @ROCKInTheUSSA

And in the process MILLIONS more are going to die, amidst rape & mayhem.
It's what they do.
Look. At. Europe.

1

R.O.C.K. in the @ROCKInTheUSSA · 13 Jul 2016

Replying to @ROCKInTheUSSA

And despite all their taqiyya, they all want a worldwide caliphate. They've wanted for 1400 years.
We're giving it to them.

1

R.O.C.K. in the @ROCKInTheUSSA · 13 Jul 2016

That. Seriously. Sucks.
This disgusting garbage has infiltrated our society THOROUGHLY in such a short time!

Patrick Poole @pspoole
So 'imam' Omar Suleiman was at the anti-police protest when the officers were murdered. Now at their memorial. WTF?

1 2 1

R.O.C.K. in the @ROCKInTheUSSA · 13 Jul 2016

Replying to @Dawnsfire

:O

from:rockintheussa until:2017-01-01

shudder

1

R.O.C.K. in the @ROCKInTheUSSA · 13 Jul 2016
Replying to @ChelieinTX
PS - think about the hair (if you dare)...
1

R.O.C.K. in the @ROCKInTheUSSA · 13 Jul 2016
Replying to @ChelieinTX
That is a Very. Good. Point.
1

R.O.C.K. in the @ROCKInTheUSSA · 13 Jul 2016
I just noticed how similar Donald Trump's and Chris Matthews' voices are...
1

R.O.C.K. in the @ROCKInTheUSSA · 13 Jul 2016
Replying to @PolitiBunny
LOL!! I think his mind is chocking! :O
1 1

R.O.C.K. in the @ROCKInTheUSSA · 13 Jul 2016
Actually the old way - i.e. the Constitution & Rule of Law - work just fine. We just haven't used them for decades.

> **Breitbart News** @BreitbartNews
> "The old way of doing things no longer works and we need radical change."
> trib.al/A9kyEmM

3 2

R.O.C.K. in the @ROCKInTheUSSA · 13 Jul 2016
Replying to @brooktsmom
Yep.
They hate dogs. The "prophet" said they aren't clean.
I've seen several photos like this.
@brooktsmom @cristinalaila1 @Cory_1077
1 1 2

R.O.C.K. in the @ROCKInTheUSSA · 13 Jul 2016
I suspect we'd both be handing her another magazine :) :) :)

R.O.C.K. in the @ROCKInTheUSSA · 13 Jul 2016
Fortunately, you and I don't have to worry about that!

from:rockintheussa until:2017-01-01

1

R.O.C.K. in the @ROCKInTheUSSA · 13 Jul 2016
Hillary adored & met w/ Saul Alinsky, wrote her thesis about him.
Friends w/ Trump for decades.
Trump enters race, divides Repubs.
Hmmm...

1 2

R.O.C.K. in the @ROCKInTheUSSA · 13 Jul 2016
I can hardly wait to see who he sues when he's president (he won't be).
All the best lawsuits, believe me. twitter.com/th3j35t3r/stat...

This Tweet is unavailable.

R.O.C.K. in the @ROCKInTheUSSA · 13 Jul 2016
Replying to @AdmiralOfAges @VLRAmyCurtis
We have numerous inherent rights, protected by our Constitution.
If we don't stop them, they'll take them all.

1 1

R.O.C.K. in the @ROCKInTheUSSA · 13 Jul 2016
Replying to @AdmiralOfAges @VLRAmyCurtis
Same way America once did.

1 1

R.O.C.K. in the @ROCKInTheUSSA · 13 Jul 2016
Replying to @cristinalaila1 @Cory_1077
Yes.

1 4 1

from:rockintheussa until:2017-01-01

R.O.C.K. in the @ROCKInTheUSSA · 13 Jul 2016

Replying to @ROCKInTheUSSA

America, if we don't put a stop to this - SOON - our country as a civilized nation is going to descend into the abyss.

1

R.O.C.K. in the @ROCKInTheUSSA · 13 Jul 2016

These pieces of filth - and that includes the Useful Idiots that are just dumb sheep - are as disgusting as Barry is twitter.com/OhioCoastie/st…

> This Tweet is unavailable.

1 1

R.O.C.K. in the @ROCKInTheUSSA · 13 Jul 2016

And with that we remember that many people are going to hear "Depart from me... I never knew you". twitter.com/AllAmericanGir…

> This Tweet is unavailable.

1

R.O.C.K. in the @ROCKInTheUSSA · 13 Jul 2016

Replying to @ROCKInTheUSSA @HarrietBaldwin @TwitchyTeam

And I know you all expected it :)
As did I.
What a disgusting piece of human filth.

2

R.O.C.K. in the @ROCKInTheUSSA · 13 Jul 2016

Replying to @HarrietBaldwin @TwitchyTeam

As I said yesterday, of COURSE he refused.
He hates police.
He hates the military.
He hates America.

2 2 2

R.O.C.K. in the @ROCKInTheUSSA · 13 Jul 2016

Why the hell don't they just zip tie these thugs and leave them in the median or on the side for a day or two?!?

> **Minneapolis Now** @TLNMinneapolis
> Protesters watching the blockade on I-35W chanting: "No justice; no peace! Abolish the police!" @IvoryHecker toplocalnow.com/us/minneapolis

R.O.C.K. in the @ROCKInTheUSSA · 13 Jul 2016

Replying to @ROCKInTheUSSA

from:rockintheussa until:2017-01-01

Barry Hussein's disgusting Alinsky-based "eulogy" yesterday.

1 2

R.O.C.K. in the @ROCKInTheUSSA · 13 Jul 2016

LOL!!
This :)
therightscoop.com/trump-says-the…

R.O.C.K. in the @ROCKInTheUSSA · 13 Jul 2016

Replying to @12voltman60 @AllAmericanGirl
I'm sure he does.
He was groomed to do since childhood.

1

R.O.C.K. in the @ROCKInTheUSSA · 13 Jul 2016

Hate speech laws are only a half step from thought control laws.

> **The Local Germany** @TheLocalGermany
> German police launch first nationwide hate speech raids bit.ly/29IpMW3

1 1

R.O.C.K. in the @ROCKInTheUSSA · 13 Jul 2016

Triple Boomity with a side of aplomb.

> **Judianna** @Judianna
> Triple Boomity. twitter.com/chenx064/statu…

1 1

R.O.C.K. in the @ROCKInTheUSSA · 13 Jul 2016

Replying to @ROCKInTheUSSA
And as Trump makes obvious, a large % of Americans neither know nor care either.
Prime for a dictator.
@Dbonen1 @NahBabyNah @JohnMcLellan3

2 2

R.O.C.K. in the @ROCKInTheUSSA · 13 Jul 2016

Replying to @Dbonen1
He has no idea how America's Constitution & laws work - and doesn't care - he'll just M.A.G.A.
#idjuts
@Dbonen1 @NahBabyNah @JohnMcLellan3

2 2 2

R.O.C.K. in the @ROCKInTheUSSA · 13 Jul 2016

from:rockintheussa until:2017-01-01

R.O.C.K. in the @ROCKInTheUSSA · 13 Jul 2016
Our rulers are above the law. Laws are for the little people.
Know your place, slave.

> **Cindy Jacobus** @jacobus4853
> If it were me, ordinary citizen, what would my charge be? Contempt and jail time. twitter.com/carolinagirl63…

1

R.O.C.K. in the @ROCKInTheUSSA · 13 Jul 2016
Just a poor black man victimized by rayyyyyciiiiissssssss po-lice!!

>
> **TedS** @FLBigBass
> Replying to @CBSNews
> .@CBSNews Alton's criminal record

R.O.C.K. in the @ROCKInTheUSSA · 13 Jul 2016
Replying to @NotJoshEarnest @liars_never_win
Community Organizers (Alinsky) gonna community organize (Alinsky).

1 1

R.O.C.K. in the @ROCKInTheUSSA · 12 Jul 2016
Replying to @ROCKInTheUSSA
NOT the results they were expecting!

R.O.C.K. in the @ROCKInTheUSSA · 12 Jul 2016
tribunist.com/news/harvard-s…
A Harvard study on police shootings...

1

R.O.C.K. in the @ROCKInTheUSSA · 12 Jul 2016
Damn. And it doesn't surprise me in the least.

>
>
> **GretchenInOK** @GretchenInOK
> Incredibly telling image!
> When asked to bow their heads in prayer to honor the slain police officers in Dallas...

5 1

R.O.C.K. in the @ROCKInTheUSSA · 12 Jul 2016
Replying to @Socialismkills

from:rockintheussa until:2017-01-01

1 1

R.O.C.K. in the @ROCKInTheUSSA · 12 Jul 2016

Replying to @Socialismkills

WOOPS! Just LaRue.com - but here's the Beverage Entry Tools - larue.com/dillos?sort=po…

1 1

R.O.C.K. in the @ROCKInTheUSSA · 12 Jul 2016

Replying to @last_rodion

Check out @smod2016s TL :)
He has my vote for president.
@Kristian_Rodion @verge @shorty8664

2

R.O.C.K. in the @ROCKInTheUSSA · 12 Jul 2016

Replying to @Socialismkills

LaRueTactical.com - and you CAN buy the 'dillo Beverage Entry Tool :)

1

R.O.C.K. in the @ROCKInTheUSSA · 12 Jul 2016

Replying to @Socialismkills

LOLz, I have no idea how much you have to buy - I've spent WAY too much $$ at LaRue. VERY high end firearms :)

R.O.C.K. in the @ROCKInTheUSSA · 12 Jul 2016

Replying to @ROCKInTheUSSA @Socialismkills

DilloDust™ is the best steak rub in the known universe. And you can't buy it.

from:rockintheussa until:2017-01-01

1

R.O.C.K. in the @ROCKInTheUSSA · 12 Jul 2016
Replying to @Socialismkills
Yep yep.
LaRue is an awesome company. You buy something (of a reasonable price) you get a box of swag.
1 1

R.O.C.K. in the @ROCKInTheUSSA · 12 Jul 2016
Replying to @ProtectLEOS
I am wise to the ways of the space alien lizards... Koskinen... Sebelius... Cummings... Lewis...
1 1

R.O.C.K. in the @ROCKInTheUSSA · 12 Jul 2016
Replying to @Socialismkills
LOLz, I've even given away a couple :)
1

R.O.C.K. in the @ROCKInTheUSSA · 12 Jul 2016
Replying to @Socialismkills
LaRueTactical.com
And when you buy something it's part of your swag package :)
LaRue seriously rocks!
1

R.O.C.K. in the @ROCKInTheUSSA · 12 Jul 2016
Replying to @ROCKInTheUSSA @Socialismkills
LOL, actually I have a collection of them ;)
1 1

R.O.C.K. in the @ROCKInTheUSSA · 12 Jul 2016
Replying to @Socialismkills
Barry was groomed from childhood, by communists, to do EXACTLY what he's doing.
It's that simple.
5 4

R.O.C.K. in the @ROCKInTheUSSA · 12 Jul 2016
Replying to @Socialismkills
Incidentally, since I initially followed you for your armadillo, here's mine :)

from:rockintheussa until:2017-01-01

1 1

R.O.C.K. in the @ROCKInTheUSSA · 12 Jul 2016

Replying to @Socialismkills

Hugs back! :)

1

R.O.C.K. in the @ROCKInTheUSSA · 12 Jul 2016

Replying to @Brain_Jet

No. One. Cares.
@Brain_Jet

1

R.O.C.K. in the @ROCKInTheUSSA · 12 Jul 2016

Replying to @RacySicilian

I recommend bacon.
Pretty much everywhere.

8 8

1 1

R.O.C.K. in the @ROCKInTheUSSA · 12 Jul 2016
He's nothing but a rich narcissist wacko with a 12 year old's maturity.
@nflyes @truestormlover @jhrusher @nycjim @billnsher42197

1 4 4

R.O.C.K. in the @ROCKInTheUSSA · 12 Jul 2016
Replying to @HeidiL_RN
He's been taking VERY effective action, since Day 1, just as he said he would: a fundamental transformation of America.
#Alinsky

1 1 1

R.O.C.K. in the @ROCKInTheUSSA · 12 Jul 2016
Replying to @walk2free
Did anyone actually think he would?
He HATES police.
And America.
And Israel.
And God.
And anything decent and good.
#disgusting

1

R.O.C.K. in the @ROCKInTheUSSA · 12 Jul 2016
Replying to @SsSsCrowns
I'm here all week.
@RashondaMack

R.O.C.K. in the @ROCKInTheUSSA · 12 Jul 2016
I woulda said 12 year old, but yeah...

Daniel Lin @danwlin
Teenager vs. Donald Trump

R.O.C.K. in the @ROCKInTheUSSA · 12 Jul 2016
Replying to @CoFemale
Move along now, nothing to see here...
@CoFemale @ReaganGomez @RashondaMack

from:rockintheussa until:2017-01-01

1

R.O.C.K. in the @ROCKInTheUSSA · 12 Jul 2016

Replying to @_wintergirl93

On the other hand....

3

R.O.C.K. in the @ROCKInTheUSSA · 12 Jul 2016

Well, YEAH!

R.O.C.K. in the @ROCKInTheUSSA · 12 Jul 2016

Replying to @ROCKInTheUSSA @Beer__Wolf

And all the Trumpaloompas said... all the best words, believe me...

R.O.C.K. in the @ROCKInTheUSSA · 12 Jul 2016

Replying to @KT_So_It_Goes @Beer__Wolf

WEEEEEEEEEEEEEEEEEEE!!!

I feel so hopey and changey!!!

WEEEEEEEEEEEEEEEEEEEEEEEEEEE!!!

1

R.O.C.K. in the @ROCKInTheUSSA · 12 Jul 2016

Replying to @ROCKInTheUSSA

luckygunner.com
cabelas.com
cheaperthandirt.com
Just Do It.
Your life may depend on what you get now.

R.O.C.K. in the @ROCKInTheUSSA · 12 Jul 2016

R.O.C.K. in the USSA Public Service Announcement:
BUY. AMMO. NOW.
townhall.com/columnists/kur...
Seriously.
You can thank me later.
Do it today.

1 1 1

R.O.C.K. in the @ROCKInTheUSSA · 12 Jul 2016

Replying to @verge

Yep.
@verge @shorty8664 @smod2016
Right on time.
November is coming.

1 1

from:rockintheussa until:2017-01-01

And a shootier barrel shroud explosive bullets thingie?!?

> **¡El Sooopèrr! ♎ c137** @SooperMexican
> what if an AR-15 hacked Hillary's emails?
> what then, liberals?

2

R.O.C.K. in the @ROCKInTheUSSA · 12 Jul 2016

Replying to @MichaelRCaputo

It's true.
He's the only retired Marine who actually deserves the title "ex-Marine".
¯_(ツ)_/¯
@MichaelRCaputo

1

R.O.C.K. in the @ROCKInTheUSSA · 12 Jul 2016

Replying to @C7CorvetteZ06

They won't.
It's all smoke & mirrors to keep us happy & think something will happen.
It won't.
@C7CorvetteZ06 @ChrisCoon4 @FoxNews

2 2

R.O.C.K. in the @ROCKInTheUSSA · 12 Jul 2016

The destruction of America.
It's always been Barry Hussein's (and his puppet masters') goal.
One way or another.

1

R.O.C.K. in the @ROCKInTheUSSA · 12 Jul 2016

Replying to @ROCKInTheUSSA

True, the company that primarily built it were old buddies of Mooch's... just another siphon of tax dollars to cronies...

R.O.C.K. in the @ROCKInTheUSSA · 12 Jul 2016

Replying to @ROCKInTheUSSA

Anybody remember the failure of the $BILLION dollar website?
One thousand million dollars to build A WEBSITE!!!

1 1

R.O.C.K. in the @ROCKInTheUSSA · 12 Jul 2016

2/3 of the Obamacare co-ops have now gone under... as planned, actually...
freebeacon.com/issues/most-ob…
They want Single Payer.

1 1

from:rockintheussa until:2017-01-01

Wut?
No way.

R.O.C.K. in the @ROCKInTheUSSA · 12 Jul 2016
BREAKING: IRS Commissioner John Koskinen to testify that he IS NOT a space alien lizard! twitter.com/AllAmericanGir…

This Tweet is unavailable.

1 1

R.O.C.K. in the @ROCKInTheUSSA · 12 Jul 2016
Of course they did.
Barry sent several of his campaign leaders to Israel to do it.
twitter.com/AllAmericanGir…

This Tweet is unavailable.

R.O.C.K. in the @ROCKInTheUSSA · 12 Jul 2016
Replying to @Redeemed1952 @JaredWyand
That would be a "no".

1

R.O.C.K. in the @ROCKInTheUSSA · 12 Jul 2016
Replying to @DC_ARVSgt
Yes, and that's why DC & Chicago, with the strictest gun control in the country, have low crime rates!
@DC_ARVSgt @JaredWyand @Leistunghund

from:rockintheussa until:2017-01-01

R.O.C.K. in the @ROCKInTheUSSA · 12 Jul 2016

Replying to @_TamaraWinter @Paradigmian

:O

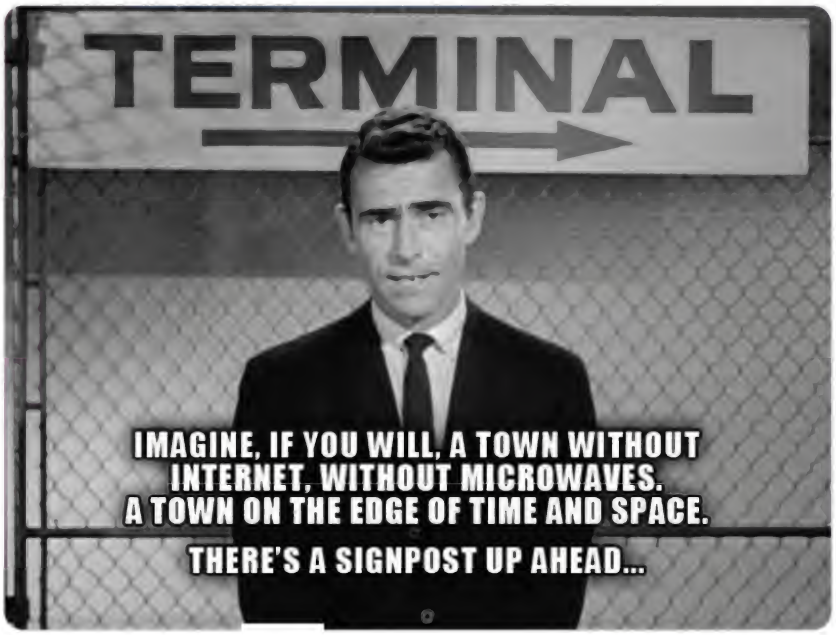

2

R.O.C.K. in the @ROCKInTheUSSA · 12 Jul 2016

Replying to @LucasFoxNews @AuburnJulia

And gosh, with the tens of $billions Barry Hussein gave them they can built a LOT more of them!
& ICBMs, etc.

1

R.O.C.K. in the @ROCKInTheUSSA · 12 Jul 2016

Replying to @bigdaddydoggie

Do you follow me just so you can occasionally pop your head in & insult me? Typical Trumpwack, I gotta say. No life.
@bigdaddydoggie

1 1

R.O.C.K. in the @ROCKInTheUSSA · 12 Jul 2016

Replying to @bigdaddydoggie

You misspelled "the guy whose votes were sucked up by Kasich & Rubio while Dems were voting for Trump".
@bigdaddydoggie @shanep1 @BradThor

R.O.C.K. in the @ROCKInTheUSSA · 12 Jul 2016

Leaning more & more strongly toward an @smod2016 vote...

from:rockintheussa until:2017-01-01

1

R.O.C.K. in the @ROCKInTheUSSA · 12 Jul 2016

Replying to @mimimayesTN

We should not ignore the fact that guitar-playing rattlesnakes are discriminated against in terms of wa wa pedals.
@mimimayesTN @johnglenpdx

1

R.O.C.K. in the @ROCKInTheUSSA · 12 Jul 2016

Replying to @jtpallai1 @danmsnyder

Ooooooooooh, PURTY!!

1

R.O.C.K. in the @ROCKInTheUSSA · 12 Jul 2016

Replying to @drunkenalpaca @TheRoadbeer

Be sure you get the full auto magazine clips and explosive bullets!
Those ones are shootier, yessir, they are!

1 1

R.O.C.K. in the @ROCKInTheUSSA · 12 Jul 2016

Do whatcha gotta do, @smod2016! FOR THE PEOPLE!!!

Sweet Meteor O'Death @smod4real

I don't think I'll be able to impact w/o rupturing the thick layer of Glocks covering Earth's continental crust.

Home Moments from:rockintheussa until:2017-01- Have an account? Log in

from:rockintheussa until:2017-01-01

Top Latest People Photos Videos News Broadcasts

R.O.C.K. in the @ROCKInTheUSSA · 12 Jul 2016
Gotta love Barry Hussein quoting Ezekiel and telling us to pray.
The man is infested with demons.

R.O.C.K. in the @ROCKInTheUSSA · 12 Jul 2016
Replying to @Doodisgirl
Well, you are on this one :)
@Doodisgirl @influx_Divine
1 1

R.O.C.K. in the @ROCKInTheUSSA · 12 Jul 2016
#GlockABook
The Hitchhiker's Guide to the Glock
1 2

R.O.C.K. in the @ROCKInTheUSSA · 12 Jul 2016
#GlockABook
2nd Glockalonians
3

R.O.C.K. in the @ROCKInTheUSSA · 12 Jul 2016
Barry's speech at the Dallas funeral -
Assclowns gonna assclown.
1

R.O.C.K. in the @ROCKInTheUSSA · 12 Jul 2016
#GlockABook
The Glock is a Harsh Mistress
1

R.O.C.K. in the @ROCKInTheUSSA · 12 Jul 2016
#GlockABook
Lord of the Glocks
3 8

R.O.C.K. in the @ROCKInTheUSSA · 12 Jul 2016
#GlockABook
To Kill a Glockingbird

R.O.C.K. in the @ROCKInTheUSSA · 12 Jul 2016
#GlockABook
1st Glock 3:16.
1 1 4

R.O.C.K. in the @ROCKInTheUSSA · 12 Jul 2016

I know some, but I try not to use them, and never in polite company.
@luckyone6565 @donjean13 @JRGrayThunder @UpInTheHills
@ProudInfidel33

1 1 2

R.O.C.K. in the @ROCKInTheUSSA · 12 Jul 2016
Replying to @ProudLiberal11
Yes. Because as our founders knew, humans are intrinsically evil.
#SelfDefense
@ProudLiberal11 @TexasYankee001 @TheRealRayBatts @TheRoadbeer

R.O.C.K. in the @ROCKInTheUSSA · 12 Jul 2016
Replying to @NotoriousLRC @lrc328
Wait.
They got OFF their knees for a minute?

R.O.C.K. in the @ROCKInTheUSSA · 12 Jul 2016
Replying to @NotoriousLRC
Yep. What Lisa said :)
@lrc328 @SohlerSarah @FaithNGuns @RyanBLeslie

1 2

R.O.C.K. in the @ROCKInTheUSSA · 12 Jul 2016
And that's our Attorney General!
¯_(ツ)_/¯
WEEEEEEEEEEEEEEEEEEEE!!!

> **Rodger (with a D)** @Noz4news
> Good God Almighty. We are so fucked.
> #Corruption twitter.com/GOPoversight/s…

1 1

R.O.C.K. in the @ROCKInTheUSSA · 12 Jul 2016
Replying to @SohlerSarah @lrc328 @RyanBLeslie
cough beer *cough*

1 1

R.O.C.K. in the @ROCKInTheUSSA · 12 Jul 2016
Replying to @_wintergirl93
ducks
@_wintergirl93 @siftyboones @Cameron_Gray

1

R.O.C.K. in the @ROCKInTheUSSA · 12 Jul 2016

from:rockintheussa until:2017-01-01

Replying to @bigdaddydoggie
Never was :)
Are you certifiably insane? Why do you keep bringing up silliness?
#TrumpVirusKillsBrainCells
@bigdaddydoggie @KatyinIndy

1 1

R.O.C.K. in the @ROCKInTheUSSA · 12 Jul 2016
Obama Scolds Cops At Memorial For Murdered Cops
dailycaller.com/2016/07/12/oba…

1

R.O.C.K. in the @ROCKInTheUSSA · 12 Jul 2016
Replying to @ROCKInTheUSSA
Now that I think about it that'd be ears and hair and cankles.
FIFM :)

1

R.O.C.K. in the @ROCKInTheUSSA · 12 Jul 2016
Replying to @AsheSchow
Yep.
Barry could say "You can get a fully automatic assault rifle that shoots exploding missiles, at any drugstore".
crickets

2

R.O.C.K. in the @ROCKInTheUSSA · 12 Jul 2016
Yep. Three way race.
They're neck and neck and neck.
Maybe neck and hair and cankles.
¯_(ツ)_/¯

> **KatyinVegas #BuildTheWallNow** @KatyinIndy
> 8 years of Obama lies, but he is being given a race for biggest liar by Trump and Hillary!!!! twitter.com/ShannonBream/s…

2 1 2

R.O.C.K. in the @ROCKInTheUSSA · 12 Jul 2016
Replying to @andieiamwhoiam
I'll betcha @HelloJessicaFox would take them!

> **Jessica Fox** @HelloJessicaFox Apr 27
> A little about me. I'm a beekeeper. I see a bee, I keep it. I don't care whose bee it is. Should have been watching it better
>
> 542 1.1K
>
> **jaredchapman** @jaredchapman · Apr 27
> @HelloJessicaFox I want my bee back.

2 2

R.O.C.K. in the @ROCKInTheUSSA · 12 Jul 2016

Replying to @andieiamwhoiam

Andie
don't
die.
Seriously.

1

R.O.C.K. in the @ROCKInTheUSSA · 12 Jul 2016

Replying to @Dawnsfire

Um, yeah.

1

R.O.C.K. in the @ROCKInTheUSSA · 12 Jul 2016

Replying to @oitsugina @DLoesch

That's a lot like the Ferrari in my driveway I was hoping for when I woke up this morning...

1 3

R.O.C.K. in the @ROCKInTheUSSA · 12 Jul 2016

Replying to @Imaumbn

To be fair, that's probably (maybe) better than his non-TelePrompTer "If-if-if-if-if-if-if-if-if-if-if-if-if-if-if...".
#JustSayin

R.O.C.K. in the @ROCKInTheUSSA · 12 Jul 2016

All the best and most luxuriously trained police, believe me.

2 2

R.O.C.K. in the @ROCKInTheUSSA · 12 Jul 2016

Replying to @RantyAmyCurtis @VLRAmyCurtis @Phibear94

Um, Amy?
Saying that to most of America is like telling the ocean not to be wet.
¯_(ツ)_/¯

1

R.O.C.K. in the @ROCKInTheUSSA · 12 Jul 2016

Replying to @redsteeze

PLEASE don't tempt him.

R.O.C.K. in the @ROCKInTheUSSA · 12 Jul 2016

Replying to @PeterJBradley2 @andieiamwhoiam

They'd do better iffen they had Homeboy™ Nyte Sytes™!
#JustSayin

from:rockintheussa until:2017-01-01

R.O.C.K. in the @ROCKInTheUSSA · 12 Jul 2016

Replying to @ROCKInTheUSSA @LADowd and 2 others

Or a beer in Mangy's case :)

R.O.C.K. in the @ROCKInTheUSSA · 12 Jul 2016

Replying to @LADowd @GaltsGirl @MangyLover

I don't know, but I'd buy 'em a glass of wine for that!
:)

1

R.O.C.K. in the @ROCKInTheUSSA · 12 Jul 2016

Replying to @LifeOnAHorse

Hey, it ain't me - It was Godfrey (and his sibling).

1

R.O.C.K. in the @ROCKInTheUSSA · 12 Jul 2016

Replying to @LifeOnAHorse @dwthompson1945

His sibling held down the fort for a few months while Godfrey was in Syria negotiating with ISIS, as I recall.

1 2

R.O.C.K. in the @ROCKInTheUSSA · 12 Jul 2016

Replying to @ROCKInTheUSSA @LifeOnAHorse @dwthompson1945

Oops. I believe Godfrey called him his non-gender-specific sibling :)

1 1

R.O.C.K. in the @ROCKInTheUSSA · 12 Jul 2016

Replying to @LifeOnAHorse @dwthompson1945

LOL - you shoulda seen his "brother's"!!
:O

1 1

from:rockintheussa until:2017-01-01

R.O.C.K. in the @ROCKInTheUSSA · 12 Jul 2016

Replying to @ROCKInTheUSSA @LifeOnAHorse @dwthompson1945

Spend some time in his TL - once you realize he's a parody he's truly hysterical - plays it beautifully :)

1 1 1

R.O.C.K. in the @ROCKInTheUSSA · 12 Jul 2016

Replying to @LifeOnAHorse @dwthompson1945

LOL, it IS!
I've followed him for a long time, he never contradicts conservatives who call him names.
:)

1 1 1

R.O.C.K. in the @ROCKInTheUSSA · 12 Jul 2016

WTactualF?!?
Ann has gone stark raving looney toons.
But I guess we knew that.

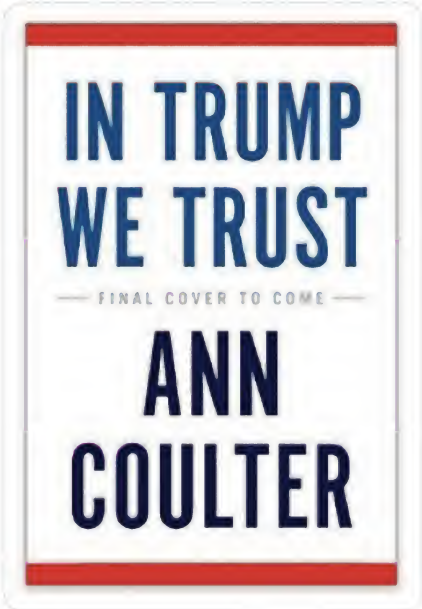

2

R.O.C.K. in the @ROCKInTheUSSA · 12 Jul 2016

YES!!!
But what about LGBTQIAXYZ Ghostbusters?
HMMMMMMMMM???
WHAT ABOUT THEM?!?!?
#LGBTQIAXYZghostbustersMatter!!

> **Foghorn Leghorn** @FoghornBLeghorn
> Replying to @GodfreyElfwick
> @ROCKInTheUSSA

it's what they do.
All of them.

R.O.C.K. in the @ROCKInTheUSSA · 12 Jul 2016
Replying to @dwthompson1945
PSSSST - Godfrey is a parody account.
He's awesome :)
@lifeonahorse @dwthompson1945
1 1 1

R.O.C.K. in the @ROCKInTheUSSA · 12 Jul 2016
Replying to @Millerita @ScottInSC
You left out the "we'll keep raising your taxes to make ourselves rich" part, but otherwise you had it.
1

R.O.C.K. in the @ROCKInTheUSSA · 12 Jul 2016
Replying to @GlomarResponder
#BrownMandMsMatter!!!

R.O.C.K. in the @ROCKInTheUSSA · 12 Jul 2016
Replying to @LouDobbs
Lou, sometimes all you can do is laugh... sadly, it's gotten that ludicrous.
@LouDobbs @DayumMaam @BradThor

Don't reboot Das Boot!!!!!!!!!!!!!!!!!!
@Artist_Angie @hale_razor @PastorFrisbie

1

R.O.C.K. in the @ROCKInTheUSSA · 12 Jul 2016
Super double-plus unprecedented?

> **Ben Jacobs** @Bencjacobs
> This is beyond unprecedented twitter.com/JohnJHarwood/s…

R.O.C.K. in the @ROCKInTheUSSA · 12 Jul 2016
Replying to @ProudLiberal11
#BanAllTheThings!!!!!!!!!!
:O
@ProudLiberal11 @TexasYankee001 @TheRealRayBatts @TheRoadbeer

R.O.C.K. in the @ROCKInTheUSSA · 12 Jul 2016
Replying to @NeilTarner_
That you will say!
Believe me.
@NeilTarner_ @realDenaldTrump

R.O.C.K. in the @ROCKInTheUSSA · 12 Jul 2016
Replying to @ROCKInTheUSSA
I will NEVER vote for an assclown megalomaniac liar, regardless of party.
Plus, I'm NOT a Republican anyway!
LOL
@FishFunSun @reddirtjeep

2

R.O.C.K. in the @ROCKInTheUSSA · 12 Jul 2016
Replying to @FishFunSun
You again?
LOL - you know my answer.
I'm not voting to beat Hillary. I'm voting my conscience.
#principles
@FishFunSun @reddirtjeep

2 1

R.O.C.K. in the @ROCKInTheUSSA · 12 Jul 2016
Replying to @reddirtjeep
Leaving?
Why would I do that?
I'm an American

Sorry, comrade, I have principles.
Plus, as I mentioned, I'm sane. Trump can't win.
¯_(ツ)_/¯
@reddirtjeep

2 1

R.O.C.K. in the @ROCKInTheUSSA · 12 Jul 2016
Here in the United Soviet States of America a feral judge has the authority to dictate a private entity's rules.

> **Donald J. Trump** @realDonaldTrump
> Senior United States District Judge Robert E. Payne today ruled in favor of Trump campaign delegates who had argued..facebook.com/DonaldTrump/po…

1

R.O.C.K. in the @ROCKInTheUSSA · 12 Jul 2016
Replying to @statismiscancer @M0L0NL4BE
We've been deliberately dumbed down.
And the sheep said "Baa-aaaa-aaa...".

1 1

R.O.C.K. in the @ROCKInTheUSSA · 12 Jul 2016
Replying to @reddirtjeep
Casa Noble Anejo.
Also, assuming he doesn't get it at the convention, writing in Ted Cruz or @smod2016.

from:rockintheussa until:2017-01-01

Replying to @reddirtjeep

I have a sparklingly delightful attitude, comrade!
Also, I'm sane.
So I prefer to keep the Oval Office tyrant-free!
:)
@reddirtjeep

1 1

R.O.C.K. in the @ROCKInTheUSSA · 12 Jul 2016

#CowAppreciationDay
#HuttAppreciationDay
@danmsnyder

4 4

R.O.C.K. in the @ROCKInTheUSSA · 12 Jul 2016

Replying to @Dawnsfire

Could we please just leave Kasich out of this?
Thank you. Thank you very much.
@Dawnsfire @GOP @alexburnsNYT

from:rockintheussa until:2017-01-01

2

R.O.C.K. in the @ROCKInTheUSSA · 12 Jul 2016

Replying to @5short8deep

Good call. You can get the T-virus just by being in the same room with a pitcher of that vile orange stuff.
Kills brain cells.

1

R.O.C.K. in the @ROCKInTheUSSA · 12 Jul 2016

Replying to @5short8deep

Dan, you sound thirsty.
Here, have some Kool-Aid! It'll make everything feel better!

1

R.O.C.K. in the @ROCKInTheUSSA · 12 Jul 2016

Yep.
Or yours, Larry. Or Thomas Sowell's. Or Ben Carson's. Or...

Larry Elder @larryelder

from:rockintheussa until:2017-01-01

believe me!

3 1 4

R.O.C.K. in the @ROCKInTheUSSA · 12 Jul 2016
That would be a "yes".

> **Judianna** @Judianna
> Replying to @Judianna
> Whatever happened to the "Stop Bullying" movement? Have people in the GOP really sunk so low that they're supporting a freaking tyrant? /3

1

R.O.C.K. in the @ROCKInTheUSSA · 12 Jul 2016
Also bear in mind that Michael Brown was unarmed - AND CHARGING A COP AFTER TRYING TO TAKE HIS GUN!
#statistics

>
>
> **Jeff Jacoby** @Jeff_Jacoby
> Perspective: Of 990 people shot & killed by police in 2015, only 36 were unarmed black men. wapo.st/29usyMc

R.O.C.K. in the @ROCKInTheUSSA · 12 Jul 2016
#TurnYourBacks

> **AG** @ag_texas
> Something is rotten in the state of Texas. Oh nevermind, that's just Obama getting ready to spew his hate. #TurnYourBacks #NeverHillary

1 3

R.O.C.K. in the @ROCKInTheUSSA · 12 Jul 2016
Replying to @OBB_3
Indeed.
Has ANYONE ever seen a Ghost of Color (GOC)?!?
@olbillybitcoin3 @GodfreyElfwick @philmann

2 1 1

R.O.C.K. in the @ROCKInTheUSSA · 12 Jul 2016
Replying to @ROCKInTheUSSA
I rest my case.
@olbillybitcoin3 @GodfreyElfwick @philmann
#StopGhostPrivilegeNow!!!

1 2

R.O.C.K. in the @ROCKInTheUSSA · 12 Jul 2016

Replying to @OBB_3

And never forget - ghosts themselves are traditionally pictured as white :O #StopGhostPrivilege

@olbillybitcoin3 @GodfreyElfwick @philmann

2 2 2

R.O.C.K. in the @ROCKInTheUSSA · 12 Jul 2016

#5WordAlienPickUpLines

You look like Kathleen Sebelius.

R.O.C.K. in the @ROCKInTheUSSA · 12 Jul 2016

Replying to @TFinn82

Obviously some DO need degrees. But many really don't, they owe $100K and can't get a job.

@TFinn82 @PolitiBunny @Beth7316 @foleyry4

1

R.O.C.K. in the @ROCKInTheUSSA · 12 Jul 2016

Replying to @ROCKInTheUSSA

Go to a vocational school and learn a trade! A very high % of college grads work at McDonalds.

@TFinn82 @PolitiBunny @Beth7316 @foleyry4

1 1

R.O.C.K. in the @ROCKInTheUSSA · 12 Jul 2016

Replying to @TFinn82

Besides which, in MANY cases college is a waste of a lot of money.

Just indoctrination centers.

@TFinn82 @PolitiBunny @Beth7316 @foleyry4

1 1

Replying to @SurferDi

They even re-use the same terms, generation after generation, like "FORWARD!" #idjuts

@SurferDi @PoliticalShort @lyz_estrada

3 5

R.O.C.K. in the @ROCKInTheUSSA · 11 Jul 2016

Replying to @themanfronUNCLE @TexasYankee001

I feel better now :)

My cat says he's fine with just one, fortunately.

$$

1

R.O.C.K. in the @ROCKInTheUSSA · 11 Jul 2016

HAHAHAHAHAHAHAHAHAHAHAHAHAHAHAHAHAHAHAHAHAHAHAHA!!!!!!!!!!

YAY!!! Chick-fil-A WINS AGAIN!!!!!

Love that company! :) twitter.com/Breaking911/st…

This Tweet is unavailable.

6 4

R.O.C.K. in the @ROCKInTheUSSA · 11 Jul 2016

Replying to @themanfronUNCLE @TexasYankee001

Oh dear.

I'm behind - only three here.

:O

1

R.O.C.K. in the @ROCKInTheUSSA · 11 Jul 2016

Replying to @themanfronUNCLE

300 million+ guns now.

Over 70,000 more purchased daily

from:rockintheussa until:2017-01-01

Sanity & logic need not apply.
Brain like a BB in a coffee can
@TexasYankee001 @ProudLiberal11 @TheRoadbeer @Battlefieldtrip

1

R.O.C.K. in the @ROCKInTheUSSA · 11 Jul 2016

Replying to @ProudLiberal11

Who's this "we" to whom you refer, libwack? You going door to door? LMAO
@ProudLiberal11 @TheRoadbeer @TexasYankee001 @Battlefieldtrip

1

R.O.C.K. in the @ROCKInTheUSSA · 11 Jul 2016

Replying to @ROCKInTheUSSA

And you're welcome to volunteer to come and get mine.
@ProudLiberal11 @TheRoadbeer @TexasYankee001 @Battlefieldtrip

R.O.C.K. in the @ROCKInTheUSSA · 11 Jul 2016

Replying to @ProudLiberal11

BZZZZZZT!! Wrong.
@ProudLiberal11 @TheRoadbeer @TexasYankee001 @Battlefieldtrip

1

2 2

R.O.C.K. in the @ROCKInTheUSSA · 11 Jul 2016

Replying to @ctribble65

I'm thinking somewhere in between.

1

R.O.C.K. in the @ROCKInTheUSSA · 11 Jul 2016

Replying to @Tamaraw68415067

Aye, there's the rub!
The Kool-Aid is strong :O

1 1

R.O.C.K. in the @ROCKInTheUSSA · 11 Jul 2016

Replying to @just_mindy

Hey, you hang out in Walmart long enough you get where you can do it by feel!

1

R.O.C.K. in the @ROCKInTheUSSA · 11 Jul 2016

Replying to @just_mindy

@siftyboones
Yep!
OMG - Was that YOU?!?

from:rockintheussa until:2017-01-01

R.O.C.K. in the @ROCKInTheUSSA · 11 Jul 2016

Replying to @themanfronUNCLE @TexasYankee001 @Moonbattery1

Well, yeah...

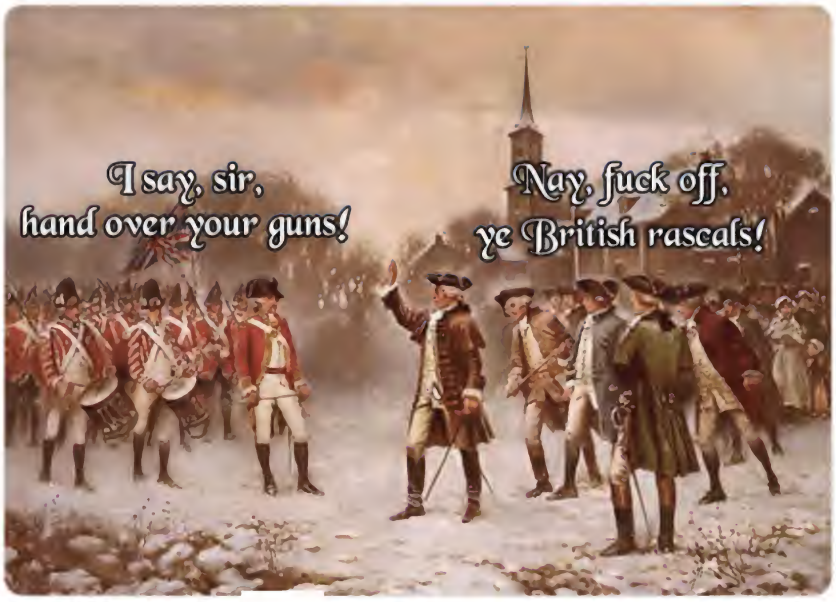

1

R.O.C.K. in the @ROCKInTheUSSA · 11 Jul 2016

Replying to @MichaelHill51

You had me at girly.
Not so sure about the rest.

R.O.C.K. in the @ROCKInTheUSSA · 11 Jul 2016

Replying to @reg1776

The felonies she's committed over the years would fill a decent size book.
She's untouchable.
100% corruption.
@reg1776 @stickypunch420

4 2

R.O.C.K. in the @ROCKInTheUSSA · 11 Jul 2016

Replying to @Dawnsfire

HEY FELLOW YOUNG PEOPLE!! IT'S ME, HILLARY! *WINK*

1

R.O.C.K. in the @ROCKInTheUSSA · 11 Jul 2016

Replying to @danieltobin @InezBrittany

Nah, he plays an 8-string guitar.

@moparcardave1 @andieiamwhoiam @BB1fanTambra

2

R.O.C.K. in the @ROCKInTheUSSA · 11 Jul 2016

Replying to @themanfronUNCLE @TexasYankee001 @Hardline_Stance

WEEEEEEEEEEEEEEEEEEEEEEE!!!

1 2

R.O.C.K. in the @ROCKInTheUSSA · 11 Jul 2016

Replying to @AbieRubin

Doesn't much matter.
If Trump is the nominee Hillary wins regardless of Trump's intent.
It's really that simple.
@AbieRubin @RantsOutloud

1 1 1

R.O.C.K. in the @ROCKInTheUSSA · 11 Jul 2016

Replying to @PolitiBunny

I'm blocked from @8StringsOfDeath.
But I'd never care what anybody who plays an 8-string guitar thinks anyway.
:)
@PolitiBunny @TheRoadbeer

from:rockintheussa until:2017-01-01

R.O.C.K. in the @ROCKInTheUSSA · 11 Jul 2016
Replying to @ThePurpleCat16
Yep.
People forget that the parties ARE NOT gov't, can do what they want.
@ThePurpleCat16 @parkerrm39 @PolitiBunny @KNDetweiler @sirdanmur
2

R.O.C.K. in the @ROCKInTheUSSA · 11 Jul 2016
Replying to @ROCKInTheUSSA
And what comes after anarchy is total iron-fist tyranny.
Wake up America.
Or it's over.
Don't be Useful Idiots.
4 2

R.O.C.K. in the @ROCKInTheUSSA · 11 Jul 2016
youtube.com/watch?v=qbmWs6…
Replace "UK" with "USA" and this is where we're headed if we don't put a sock in it soon.
By design.
#Alinsky101
1 1 1

R.O.C.K. in the @ROCKInTheUSSA · 11 Jul 2016
And Americans who actually get up in the morning and GO TO WORK are paying for care for the lazy asses who don't.
@DemonTwoSix @mterr337

R.O.C.K. in the @ROCKInTheUSSA · 11 Jul 2016
Replying to @THEJeremyChoate @mooshakins
Hand that kid a squirt gun pistol and we're THERE!!
2

R.O.C.K. in the @ROCKInTheUSSA · 11 Jul 2016
I couldn't agree more.
Academe Architecture Perfection!!!

> **David Burge** @iowahawkblog
> Most perfect university building ever twitter.com/mashable/statu…

R.O.C.K. in the @ROCKInTheUSSA · 11 Jul 2016
Replying to @marthap1970
The #WhitePrivilege guilt is strong, comrade!
FOR THE PEOPLE!!!!!!!!!!!

@kajaki_annie @sassysassyred @_food_ @poop__

2

R.O.C.K. in the @ROCKInTheUSSA · 11 Jul 2016

Replying to @ROCKInTheUSSA

There is really no third possibility, barring a nominee dying pre-election.
It will be Hillary Clinton or Ted Cruz.

R.O.C.K. in the @ROCKInTheUSSA · 11 Jul 2016

It appears 2 things may happen:
1) Trump is nominated & Hillary is the next president
2) Delegates vote their conscience & Cruz is president

2 1

R.O.C.K. in the @ROCKInTheUSSA · 11 Jul 2016

Replying to @TheRoadbeer

And those crossover voters, also known as Democrats, WILL be voting for Hillary in November.
Repub Delegates: VOTE FOR CRUZ!!!

R.O.C.K. in the @ROCKInTheUSSA · 11 Jul 2016

Replying to @Mysticeagle1

Oh Pshaw!
Tell your delegates that they ARE NOT REQUIRED to vote for Trump in THIS election!!
Because they aren't.
@Mysticeagle1 @ricemanstm

R.O.C.K. in the @ROCKInTheUSSA · 11 Jul 2016

R.O.C.K. in the USSA: Arizona Measles Outbreak Caused by Immigrants Flooding Into the United States. twitter.com/AllAmericanGir…

This Tweet is unavailable.

R.O.C.K. in the @ROCKInTheUSSA · 11 Jul 2016

Funny how that works... who'da thought?

I Yam What I Yam @Nvr4Get91101
Pulled gun and charged... #DontPointGunsAtCops
twitter.com/breaking911/st…

2 1

from:rockintheussa until:2017-01-01

Can anyone tell me why it's so critically important that I buy a walk-in tub?
Also, way cool that the UN has deposited $ in my acct!
#spam

1 2

R.O.C.K. in the @ROCKInTheUSSA · 11 Jul 2016

Replying to @dadz1949z

You misspelled "they might try it".
@dadz1949z @WEdwarda

1

R.O.C.K. in the @ROCKInTheUSSA · 11 Jul 2016

Seriously presidential right there, Don - and #caring!!

> **Donald J. Trump** @realDonaldTrump
> Every time I speak of the haters and losers I do so with great love and affection. They cannot help the fact that they were born fucked up!

1

R.O.C.K. in the @ROCKInTheUSSA · 11 Jul 2016

Replying to @WriteGuyWhitney

Exactly.
Barry Hussein hates Israel (and America, of course).
@T_A_Whitney @BenWilhelm1230 @pianostruck

1 1

R.O.C.K. in the @ROCKInTheUSSA · 11 Jul 2016

Replying to @VaTxn

Wait a minnit - you get 25¢ per tweet?!?
Kochs only givin' me 20¢!!!
#VATXprivilege!!!!!!!!!!!!!!!!
@VaTxn @kybelle1957 @parkstorm @cspanwj

R.O.C.K. in the @ROCKInTheUSSA · 11 Jul 2016

Gonna leave this here with no comment other than I wouldn't put it past them.
youtube.com/watch?v=BHzj8C…

R.O.C.K. in the @ROCKInTheUSSA · 11 Jul 2016

YES!! And Trump should pick Bernie!!
We'd FINALLY see what's really going on :)

> **Laura Ingraham** @IngrahamAngle
> I really think Hillary should pick Jeb! as her running mate. Let's drop the pretense and make it official.

from:rockintheussa until:2017-01-01

R.O.C.K. in the @ROCKInTheUSSA · 11 Jul 2016
Spread the word - Repub delegates are ALREADY UNBOUND!
thehill.com/blogs/pundits-...
:)

R.O.C.K. in the @ROCKInTheUSSA · 11 Jul 2016
For best results, mix in some food coloring with your powder :)
@BadQuakerBen @sovereignwil1 @phuckthestate @MilitiaLaw
1

R.O.C.K. in the @ROCKInTheUSSA · 11 Jul 2016
They only spark when you shoot 'em outta one o' them full auto magazine clips.
@BadQuakerBen @sovereignwil1 @phuckthestate @MilitiaLaw
1

R.O.C.K. in the @ROCKInTheUSSA · 11 Jul 2016
@MsDixon_62991
Absolutely awesome talk, Va'Shona - THANK YOU!!
VERY well said, especially the part directed at the Church.
Well done :)

R.O.C.K. in the @ROCKInTheUSSA · 11 Jul 2016
Replying to @CoFemale
Thanks!
Wasn't much pain, and it was short-lived.
Just a brief moment of terror :)
Long story why, but that table worries me :O

R.O.C.K. in the @ROCKInTheUSSA · 11 Jul 2016
Replying to @CoFemale
Nah. Table with similar column names, shoulda had several hundred rows, had six.
:O
All is well :)
1

R.O.C.K. in the @ROCKInTheUSSA · 11 Jul 2016
Replying to @ROCKInTheUSSA @MilitiaLaw
Kinda reminds me of Lee Harvey McVeigh for some obscure reason...
1

R.O.C.K. in the @ROCKInTheUSSA · 11 Jul 2016
Actually, it appears that he was all three to four shooters.

from:rockintheussa until:2017-01-01

Car Autopilot = Natural Selection At Work
Even without hacking.
:)

R.O.C.K. in the @ROCKInTheUSSA · 11 Jul 2016
I suppose it rings a little.

> **Lawyer Cat*** @LawyerCat_
> If this isn't a ringing endorsement, IDK what is twitter.com/leonhwolf/stat…

1

R.O.C.K. in the @ROCKInTheUSSA · 11 Jul 2016
Putting a car on autopilot and letting it drive you at 60 MPH is simply natural selection at work...

> **IrritatedWoman** @irritatedwoman
> THIRD self-driving car crash? - THIRD self-driving car crash? (Second column, 17th story, link) ow.ly/OG6V502iqSu

1 1

R.O.C.K. in the @ROCKInTheUSSA · 11 Jul 2016
From @KurtSchlichter's new must-read article - townhall.com/columnists/kur…

> Obama and the progressive elite were not satisfied merely with exonerating the clearly guilty Hillary Clinton of charges that would have sent any mere mortal to the slammer. They had to shove it in our faces. The AG met with Bill Clinton. Then the FBI director laid out a devastating case, followed by an "and…nope." Then President Faily McWorsethancarter swept her away in Air Force One – at our expense – to campaign with her and even placed her at a podium with the presidential seal while the liberal media thrilled and quivered. This is beyond mere corruption. This is them gloating over what they see as their unassailable power. This is them laughing at us.

9 5

R.O.C.K. in the @ROCKInTheUSSA · 11 Jul 2016
THIS. Emphatically THIS.

> **Kurt Schlichter** @KurtSchlichter
> Reboot America: Step Back From The Brink Before It's Too Late | My new @townhallcom column is up. townhall.com/columnists/Kur…

6 3

R.O.C.K. in the @ROCKInTheUSSA · 11 Jul 2016
And the beat goes on... and the beat goes on...
#Alinsky

from:rockintheussa until:2017-01-01

R.O.C.K. in the @ROCKInTheUSSA · 11 Jul 2016

Replying to @darkenyght1701

HAHAHAHAHAHAHAHAHAHAHAHAHAHAHAHAHAHAHAHAHAHAHAHAHAHA!!!!!

gasp

HAHAHAHAHAHAHAHAHAHAHAHAHAHAHAHAHAHAHAHAHA!!!!!

@darkenyght1701 @1911G fan

1 2

R.O.C.K. in the @ROCKInTheUSSA · 11 Jul 2016

Replying to @ProudLiberal11

Nope.

Thugs on drugs don't respond to non-lethal methods, assclown.

@ProudLiberal11 @TheRoadbeer @Battlefieldtrip

2

R.O.C.K. in the @ROCKInTheUSSA · 11 Jul 2016

Replying to @Collinsdw @Patriot_Musket

Besides which, the Republican Party is meeting to see if they're still pro-life.

I'm not making this up.

2

R.O.C.K. in the @ROCKInTheUSSA · 11 Jul 2016

Replying to @TheRoadbeer

Libwacks and sanity - like two magnet north poles repelling each other...

@TheRoadbeer @ProudLiberal11 @Battlefieldtrip

1

R.O.C.K. in the @ROCKInTheUSSA · 11 Jul 2016

Replying to @TheRoadbeer

If some thug takes out his grandmother he'll feeeel better because she couldn't defend herself

@TheRoadbeer @ProudLiberal11 @Battlefieldtrip

1 1

R.O.C.K. in the @ROCKInTheUSSA · 11 Jul 2016

Replying to @ROCKInTheUSSA @Crazyparklady1

I was in Mgmt Studio, checking a production table, and it looked Very Very Wrong :O

LOL - not the right table :)

WHEW!!

R.O.C.K. in the @ROCKInTheUSSA · 11 Jul 2016

Replying to @Crazyparklady1

Not personally :)

from:rockintheussa until:2017-01-01

:O
Fortunately, I was wrong.
You programmers will get it :)

1 1

R.O.C.K. in the @ROCKInTheUSSA · 11 Jul 2016
Me either :)
But our country did.
And He cares.

R.O.C.K. in the @ROCKInTheUSSA · 11 Jul 2016
It's much bigger than Barry, 100 years coming.
We threw out God & the Constitution.
Now we're going to reap the whirlwind.

R.O.C.K. in the @ROCKInTheUSSA · 11 Jul 2016
Prayers for Aerosmith's Joe Perry.
And for those who don't know, Joe is a conservative.
twitter.com/AllAmericanGir…

> This Tweet is unavailable.

1

R.O.C.K. in the @ROCKInTheUSSA · 11 Jul 2016
Only a few, apparently.
America has been successfully dumbed down.

1 1

R.O.C.K. in the @ROCKInTheUSSA · 11 Jul 2016
Of course I AM a male guitar-playing rattlesnake, so it's even harder to imagine :O
But you're right.
"The gay druggie".
@HumanVeterinary

R.O.C.K. in the @ROCKInTheUSSA · 11 Jul 2016
marklevinshow.com/audio-rewind/
Mark Levin Show podcast from Friday (7/8/16).
Sheriff Clarke, etc.
Listen.

R.O.C.K. in the @ROCKInTheUSSA · 11 Jul 2016
Replying to @ROCKInTheUSSA
"Rules for Radicals" is, plain and simply, an instruction manual on how to destroy

from:rockintheussa until:2017-01-01

1

R.O.C.K. in the @ROCKInTheUSSA · 11 Jul 2016
Replying to @ROCKInTheUSSA
And who used to teach "Rules for Radicals" as a part-time adjunct professor? Barack Hussein Obama.
1 1

R.O.C.K. in the @ROCKInTheUSSA · 11 Jul 2016
Pretty much says all you need to know about what the Republican Party has become...

> **LifeNews.com** @LifeNewsHQ
> Platform committee meeting right now to determine if Republican Party will stay pro-life. twitter.com/MichaelBiundo/...

2 2

R.O.C.K. in the @ROCKInTheUSSA · 11 Jul 2016
Nah, I think we should just replace the POTUS with somebody who loves America & the Constitution.
Hard to find!
@Jacci34744 @nitwitninja

R.O.C.K. in the @ROCKInTheUSSA · 10 Jul 2016
Replying to @FoundersGirl
I know a lot about good tequila, and I drink alone! :)
In fact,
♪ When I get up in the morning... ♪
@FoundersGirl @HRC_ 04
2

R.O.C.K. in the @ROCKInTheUSSA · 10 Jul 2016
Can anyone say "flyover CS gas"?
Sure you can.
I like the way you say that!
Then zip ties and leave 'em on the side.

> **toddstarnes** @toddstarnes
> BLM says unless the Memphis police chief does as they say - they will shut down the bridge again.

R.O.C.K. in the @ROCKInTheUSSA · 10 Jul 2016
Yes, because Gaia forbid that a man actually COMPLIMENT a woman today!!
The horror... the horror...

from:rockintheussa until:2017-01-01

R.O.C.K. in the @ROCKInTheUSSA · 10 Jul 2016

Replying to @KurtSchlichter

I'm pretty well gruntled myself & I wholly agree on the part of our anatomies upon which Barry may lay kisses

@KurtSchlichter @Thomas Howden

R.O.C.K. in the @ROCKInTheUSSA · 10 Jul 2016

Replying to @JoanOfArgghh

That. Is. Awesome!!

:)

1

R.O.C.K. in the @ROCKInTheUSSA · 10 Jul 2016

He does look he could be one of Barry's sons, if he had any...

> **1/1024th female.** @MEEchelleO
> As #SusanRice would say, "He served with honor & distinction", just like #BoweBergdahl!
> -mao
> #MicahJohnson #Dallas…

R.O.C.K. in the @ROCKInTheUSSA · 10 Jul 2016

Replying to @_wintergirl93

Besides which, Lizzy Lou *IS* funny! :)

¯_(ツ)_/¯

@_wintergirl93 @Tailornicole

1 1

R.O.C.K. in the @ROCKInTheUSSA · 10 Jul 2016

Replying to @ROCKInTheUSSA @redsteeze

Never forget, either, that there's been a plan in the works for 100 years to take America down. It's happening.

1

R.O.C.K. in the @ROCKInTheUSSA · 10 Jul 2016

Replying to @idiotsabound1

@redsteeze

No generation is "to blame".

We all play the hand we're dealt, even generationally, and hindsight is 20/20.

1 1

R.O.C.K. in the @ROCKInTheUSSA · 10 Jul 2016

Replying to @waltermoore5

from:rockintheussa until:2017-01-01

ABC13 Houston @abc13houston
#BREAKING Gov. Abbott severely burned in accident; could miss GOP convention
abc13.co/2a0DySb

R.O.C.K. in the @ROCKInTheUSSA · 10 Jul 2016
Replying to @ROCKInTheUSSA
A few years ago I would have said that most Americans were too smart to fall for this Useful Idiot crap.
But here we are.
:O
2

R.O.C.K. in the @ROCKInTheUSSA · 10 Jul 2016
Wow. It doth appear that the Jarrett/Obama/Holder/Sharpton Alinsky-based plan is bearing fruit all across What's Left of America!
#special
1 1 1

R.O.C.K. in the @ROCKInTheUSSA · 10 Jul 2016
Coming right up :)
Tweeps? Prayers please? twitter.com/TarheelKrystle…

This Tweet is unavailable.

3

R.O.C.K. in the @ROCKInTheUSSA · 10 Jul 2016
Replying to @ItsRobbAllen @SohlerSarah
Wait. It didn't?
Was it turned off?

R.O.C.K. in the @ROCKInTheUSSA · 10 Jul 2016
It's generally a waste of time and effort with most of them that proclaim themselves to be atheists.
I try occasionally tho.

R.O.C.K. in the @ROCKInTheUSSA · 10 Jul 2016
Replying to @KurtSchlichter
Bite yo tongue, blasphemer!!
LOL, I've played lead guitar on many worship teams over the years :)

Replying to @cymridwr

Only side I'm on is for God, freedom, and the US Constitution :)
@cymridwr @YouTube
PS - He reigns, and I've read the last chapter!

1

R.O.C.K. in the @ROCKInTheUSSA · 10 Jul 2016

Replying to @Jankosway

You bes be buyin' yo self some Homeboy™ Sights fo dat thang son, less you cain't hit nuthin'
@Jankosway @twat_pocket

2 2

R.O.C.K. in the @ROCKInTheUSSA · 10 Jul 2016

Replying to @ItsRobbAllen

skillz
you has them
@ItsRobbAllen @SohlerSarah

1 2

R.O.C.K. in the @ROCKInTheUSSA · 10 Jul 2016

Replying to @KurtSchlichter

LOL, we would expect no less!!
;)

from:rockintheussa until:2017-01-01

R.O.C.K. in the @ROCKInTheUSSA · 10 Jul 2016
Replying to @PolitiBunny
He blocked me long ago too.
SAD.
;)
@PolitiBunny @conradclose @deray
1 1

R.O.C.K. in the @ROCKInTheUSSA · 10 Jul 2016
Replying to @Packin_Granny
It was a Saiga semi-auto AK-74, according to police photos.
1 1

R.O.C.K. in the @ROCKInTheUSSA · 10 Jul 2016
Please take me out of this - I'm not playing, and I muted him hours ago.
@jw_lerner @UBlasphemist @scythestone1993 @GSDDogLover

R.O.C.K. in the @ROCKInTheUSSA · 10 Jul 2016
Replying to @JennRush
Yep.
That's it.

R.O.C.K. in the @ROCKInTheUSSA · 10 Jul 2016
Replying to @Justlulu18
Lea I gotta run.
I see in your bio that you're a Christian - remember that Jesus doesn't see color at all, and neither should we
@Justlulu18
3 1

R.O.C.K. in the @ROCKInTheUSSA · 10 Jul 2016
Replying to @DLoesch
I loved somebody's tweet that said new versions of Splodey the Robot will insult the perps for 90 seconds 1st before exploding :)
1 2

R.O.C.K. in the @ROCKInTheUSSA · 10 Jul 2016
Replying to @Justlulu18
KKK members are idiots. And there aren't many these days.
@Justlulu18
1 1 1

R.O.C.K. in the @ROCKInTheUSSA · 10 Jul 2016
Replying to @ROCKInTheUSSA

from:rockintheussa until:2017-01-01

Replying to @Justlulu18

Actually I'm 100% PRO gov't - but only when the gov't follows the law & remembers that it works for US, not the other way around
@Justlulu18

2 1 2

R.O.C.K. in the @ROCKInTheUSSA · 10 Jul 2016

Replying to @ROCKInTheUSSA @GretchenInOK

I really think that western culture is committing suicide, intentional or not, and this is just a minor symptom.

1

R.O.C.K. in the @ROCKInTheUSSA · 10 Jul 2016

Replying to @GretchenInOK

Yep.
Granted, every generation has its lil' rebellious strangenesses.
But these twerps look & act feminized, in several ways.

2 1

R.O.C.K. in the @ROCKInTheUSSA · 10 Jul 2016

Replying to @ROCKInTheUSSA

"Rules for Radicals" is an instruction manual on how to divide and take down a nation & replace w/ communism.
@Justlulu18 @_wintergirl93

1 1

R.O.C.K. in the @ROCKInTheUSSA · 10 Jul 2016

Replying to @ROCKInTheUSSA

He's spent the last seven and a half years intentionally fanning flames of racial hatred, pure Alinsky tactics.
@Justlulu18 @_wintergirl93

3 5 4

R.O.C.K. in the @ROCKInTheUSSA · 10 Jul 2016

Replying to @Justlulu18

Have you read Saul Alinsky's "Rules for Radicals"? Barry is an Alinsky disciple & used to teach it.
@Justlulu18 @_wintergirl93

2 2 4

R.O.C.K. in the @ROCKInTheUSSA · 10 Jul 2016

LOL!! I have a very hard time not laughing & snorting every time I walk by someone wearing a man bun :)

GretchenInOK @GretchenInOK

Not an enthusiastic fan of man buns...but I am, of course, compassionate about others' angst.

@DavidAFrench
I never had the app, but my Drudge bookmark has been replaced by The Liberty Daily :)
thelibertydaily.com

1

R.O.C.K. in the @ROCKInTheUSSA · 10 Jul 2016
Replying to @_wintergirl93
looks out at ocean
Yells "How exactly is that wet and made of water... I'd love to know"
@_wintergirl93 @Justlulu18

1 1

R.O.C.K. in the @ROCKInTheUSSA · 10 Jul 2016
Replying to @ROCKInTheUSSA
These savages are 100% totally unquestionably insane.

1 1

R.O.C.K. in the @ROCKInTheUSSA · 10 Jul 2016
Replying to @TrumpIslam45
And they keep chanting "Wallyhoo Fukbar!" after the explosion :)

2 2

R.O.C.K. in the @ROCKInTheUSSA · 10 Jul 2016
Replying to @jacquibreed @GretchenInOK
He was kinda busy chooming and, well, you know...

1 8 1

R.O.C.K. in the @ROCKInTheUSSA · 10 Jul 2016
Replying to @GSDDogLover
Yep. I just muted him, figgered he wasn't really worth a block ;)
@GSDDogLover @jw_lerner @UBlasphemist @idontcall911

1 1

from:rockintheussa until:2017-01-01

R.O.C.K. in the @ROCKInTheUSSA · 10 Jul 2016
Replying to @UBlasphemist
Here's my final valid point, since it's become appropriate here:
Pigs & pearls, comrade.
@UBlasphemist @jw_lerner @GSDDogLover @idontcall911
1

R.O.C.K. in the @ROCKInTheUSSA · 10 Jul 2016
Replying to @UBlasphemist
Try what?
As I said, it's your call.
1 John 2:19.
@UBlasphemist @jw_lerner @GSDDogLover @idontcall911
1

R.O.C.K. in the @ROCKInTheUSSA · 10 Jul 2016
Replying to @UBlasphemist
See, that's the thing. He doesn't reveal Himself until you believe.
I've seen plenty :)
@UBlasphemist @jw_lerner @GSDDogLover @idontcall911
1

R.O.C.K. in the @ROCKInTheUSSA · 10 Jul 2016
Replying to @UBlasphemist
There's only One.
You'll meet Him eventually.
But believe as you will - your choice! :)
@UBlasphemist @jw_lerner @GSDDogLover @idontcall911
1 2 2

R.O.C.K. in the @ROCKInTheUSSA · 10 Jul 2016
Replying to @dsherr13
He was merely a part-time adjunct professor.
John Lott spoke to him on campus occasionally.
Hated guns
@dsherr13 @GretchenInOK @NuAgePatriot
1

R.O.C.K. in the @ROCKInTheUSSA · 10 Jul 2016
Replying to @UBlasphemist
Oh, UB - you try SOO hard to disbelieve, and yet you KNOW He's there.
#SadRebellion.
@UBlasphemist @jw_lerner @GSDDogLover @idontcall911
2

R.O.C.K. in the @ROCKInTheUSSA · 10 Jul 2016
Replying to @_wintergirl93

from:rockintheussa until:2017-01-01

Just a coincidence, though, I'm sure...
Bar-ry! Bar-ry! Bar-ry! Bar-ry! Bar-ry! Bar-ry! Bar-ry! Bar-ry! Bar-ry! Bar-ry!

1

R.O.C.K. in the @ROCKInTheUSSA · 10 Jul 2016

Replying to @GretchenInOK

And yet he looks a LOT like a certain communist recruiter from Chicago who sold nekkid photos of his mom to "skin mags"...

2

R.O.C.K. in the @ROCKInTheUSSA · 10 Jul 2016

Yes... SSN from a state he never lived in, Photoshopped birth certificate, who oh who could he be?
Bar-ry! Bar-ry!

> **GretchenInOK** @GretchenInOK
> Barry Soetoro...a man of mystery! twitter.com/thetugboatphil…

1

R.O.C.K. in the @ROCKInTheUSSA · 10 Jul 2016

O Unused

1

R.O.C.K. in the @ROCKInTheUSSA · 10 Jul 2016

Appreciate the prayer, but Yeshua Ha'Mashiach and I are already in frequent communication.
He agrees with me.
@Jacci34744 @nitwitninja

2

R.O.C.K. in the @ROCKInTheUSSA · 10 Jul 2016

Replying to @NevilleD35 @thomasismyuncle

:O
You do realize how long their memories go, yes?
Killt or not!
:O

R.O.C.K. in the @ROCKInTheUSSA · 10 Jul 2016

Replying to @jdcrowley

Hey, reading your Chinese fortune cookie you got at lunch out loud doesn't really impress anybody bub.
¯_(ツ)_/¯
@jdcrowley @DemonTwoSix

1 1 1

from:rockintheussa until:2017-01-01

R.O.C.K. in the @ROCKInTheUSSA · 10 Jul 2016

Replying to @jjauthor

WUT?!?
I thought in America "Barry" was short for "Assclown Alinskyite moooslim Sympathizing Traitor"!
#PresidentObamaNotBarry

1

R.O.C.K. in the @ROCKInTheUSSA · 10 Jul 2016

Replying to @TacticalDissent

Yeah, but not a single #hashtag in sight. He's going easy on 'em!

R.O.C.K. in the @ROCKInTheUSSA · 10 Jul 2016

Replying to @WhigsnTwigs @mikepfingston2

Yes. Yes he did.

R.O.C.K. in the @ROCKInTheUSSA · 10 Jul 2016

Replying to @PolitiBunny

He does have some interesting Russian mob friends...
#JustSayin
@PolitiBunny @mtwildflower36 @tulingrrl @realDonaldTrump

from:rockintheussa until:2017-01-01

1

R.O.C.K. in the @ROCKInTheUSSA · 9 Jul 2016
Replying to @SohlerSarah
Well, you HAVE been holding that weird pose all day long! Gotta be hard on your back and arms :O
1 1

R.O.C.K. in the @ROCKInTheUSSA · 9 Jul 2016
Replying to @Machovell1an @danmsnyder
Crap. I think you beat me on this!!
:(
2

R.O.C.K. in the @ROCKInTheUSSA · 9 Jul 2016
#DerayBigHouseNames
Becky :)
5 11

R.O.C.K. in the @ROCKInTheUSSA · 9 Jul 2016
Replying to @just_mindy
Wouldn't surprise me.
It's way past time the states put an end to all this feral intrusion in what's none of their business.

R.O.C.K. in the @ROCKInTheUSSA · 9 Jul 2016
Replying to @JustEric
Besides, Loretta Lynch is probably already on the phone with Baton Rouge chief of police...
#CorruptionPrivilege
1

R.O.C.K. in the @ROCKInTheUSSA · 9 Jul 2016
It takes a discerning ear.
But you're going for the 50's thing so have at it.
@CkSr9c @const_liberty @TheRoadbeer @darthcalvin @cachobweeney

R.O.C.K. in the @ROCKInTheUSSA · 9 Jul 2016
Replying to @JustBeaTee
Nothing.
They're Americans who put their lives on the line for haters like you every day.
#LetDerayRot
@BEAYAHUS @MichaelSkolnik @deray
2 8

from:rockintheussa until:2017-01-01

R.O.C.K. in the @ROCKInTheUSSA · 9 Jul 2016

Replying to @h0memadetweets

A wee little paw print :)
Like maybe a mouse?
@h0memadetweets @jiauthor

R.O.C.K. in the @ROCKInTheUSSA · 9 Jul 2016

Replying to @realDenaldTrump

does a quick algorithm in his head
Ahem.
That was a parody of a parody of a parody.
And 42.
That'll be $12.
@realDenaldTrump @Susanforney

1 1

R.O.C.K. in the @ROCKInTheUSSA · 9 Jul 2016

Replying to @MushKat

They do have a cuteness about them.
In their savagery.
¯_(ツ)_/¯

1 1

R.O.C.K. in the @ROCKInTheUSSA · 9 Jul 2016

Replying to @MushKat

Oh dear.

1

R.O.C.K. in the @ROCKInTheUSSA · 9 Jul 2016

Replying to @ROCKInTheUSSA @HelloJessicaFox

I spoze, to be fair, it's also kinda what happens to your lower eyelid(s) when you spend too much time thinking about it.

1

R.O.C.K. in the @ROCKInTheUSSA · 9 Jul 2016

Replying to @HelloJessicaFox

Yep, that's them.
From the Latin, poly (many) ticks (blood suckers).
:)

1 1

R.O.C.K. in the @ROCKInTheUSSA · 9 Jul 2016

THIS :)

Jeff Wysaski @pleatedjeans

from:rockintheussa until:2017-01-01

Tweeps, I HIGHLY recommend Jessica's TL - we're way too serious lately!
:) :) :)

R.O.C.K. in the @ROCKInTheUSSA · 9 Jul 2016
@HelloJessicaFox
Thanks for the follow-back!
I'm way more political than you probably like, but I'll be living in your TL for a few weeks.
2 1

R.O.C.K. in the @ROCKInTheUSSA · 9 Jul 2016
Replying to @HelloJessicaFox
Jessica, you are obviously completely insane.
I like that :)
1

R.O.C.K. in the @ROCKInTheUSSA · 9 Jul 2016
points out (in a quiet voice) that it goes for cats too twitter.com/FuckabillyRex/…

> This Tweet is unavailable.

1

R.O.C.K. in the @ROCKInTheUSSA · 9 Jul 2016
Replying to @Robbin_Young
Yep yep.
From everything I've read on forums, there are typically some "interesting" points a few weeks in. But worth it!
1

R.O.C.K. in the @ROCKInTheUSSA · 9 Jul 2016
Replying to @Robbin_Young
And vice versa :)
When's your procedure? Are they doing both at once? (I had that a year & a half ago)

R.O.C.K. in the @ROCKInTheUSSA · 9 Jul 2016
You beat me to it :)

> **BT** @back_ttys
> No, he does that.
> twitter.com/dcexaminer/sta…

1

R.O.C.K. in the @ROCKInTheUSSA · 9 Jul 2016

from:rockintheussa until:2017-01-01

Replying to @GeneLingerfelt
Gene, we can't have their socialist Utopia until they control EVERYthing.
Oh, and Christianity? That'll need regulation.

R.O.C.K. in the @ROCKInTheUSSA · 9 Jul 2016
Replying to @ROCKInTheUSSA @Robbin_Young
LINX device.
My insurance wouldn't approve the surgery, we appealed repeatedly, they finally gave in :)
1 1

R.O.C.K. in the @ROCKInTheUSSA · 9 Jul 2016
Replying to @Robbin_Young
Titanium coated magnets on a loop. Closes the LES valve right above the stomach to prevent acid reflux when the LES is bad.
2 1

R.O.C.K. in the @ROCKInTheUSSA · 9 Jul 2016
Replying to @Robbin_Young
I've had 'em for many years. You'll be fine :)
See my other tweet :O
1

R.O.C.K. in the @ROCKInTheUSSA · 9 Jul 2016
Replying to @Robbin_Young
I'm getting one of these on the 20th :) pic.twitter.com/S7aQ4ohFIK
This media may contain sensitive material. Learn more View
1 1

R.O.C.K. in the @ROCKInTheUSSA · 9 Jul 2016
Replying to @Robbin_Young
Have you done it before?
1 1

R.O.C.K. in the @ROCKInTheUSSA · 9 Jul 2016
Replying to @Txsrowdy10Ron
OUCH!!
:)
@Txsrowdy10Ron @SheliJ @frickyfastfall

R.O.C.K. in the @ROCKInTheUSSA · 9 Jul 2016
You left out all the drinking and sex.

from:rockintheussa until:2017-01-01

1 2 1

R.O.C.K. in the @ROCKInTheUSSA · 9 Jul 2016

@rockintheussa: "Trump... is strangely orange, a megalomaniac, puts you in mind of a wannabe dictator..." twitter.com/AllAmericanGir…

This Tweet is unavailable.

R.O.C.K. in the @ROCKInTheUSSA · 9 Jul 2016

Replying to @timeforgravy

Besides which I *AM* a native American.
I was born here, and so were both my parents.
@timeforgravy @isoceles @jonny_nor_cal

R.O.C.K. in the @ROCKInTheUSSA · 9 Jul 2016

Replying to @KBinSC

(D)Evolution...

R.O.C.K. in the @ROCKInTheUSSA · 9 Jul 2016

Replying to @TarheelKrystle

Thank GOD!!
I've been looking for that place forEVer!!!!!!!!

R.O.C.K. in the @ROCKInTheUSSA · 9 Jul 2016

from:rockintheussa until:2017-01-01

I gotta get one o' those racks for the top of my Celica!!

1

R.O.C.K. in the @ROCKInTheUSSA · 9 Jul 2016

Replying to @LucidHurricane_

All that's required is a few cases of zip tie hand cuffs - I see plenty of comfy green space for them to sleep in.

R.O.C.K. in the @ROCKInTheUSSA · 9 Jul 2016

CUUUUUUUUUUUUUUTE!!
More spiffy lil' black berets :)
Betcha dey got dem some o' dem combat boots too!

> **bill** @shortman5427
> BREAKING: Louisiana On HIGH ALERT - New Black Panther Party In Baton Rouge Protesting "Pig Department" truthuncensored.net/breaking-louis…

2

R.O.C.K. in the @ROCKInTheUSSA · 9 Jul 2016

Replying to @PariahPotimouth

hands Parriah a bowling pin
I recommend an altitude of 5 feet over her head.
:)
@PariahPotimouth @turoxshakur

R.O.C.K. in the @ROCKInTheUSSA · 9 Jul 2016

Replying to @waltermoore5

I think they rather cute in they lil' combat boots 'n black berets 'n hankies!

R.O.C.K. in the @ROCKInTheUSSA · 9 Jul 2016

Replying to @Goodtweet_man @presidentjlh
#BurmaShave
1

R.O.C.K. in the @ROCKInTheUSSA · 9 Jul 2016
Replying to @shoshannadavina
Incidentally, it's "showcasing" not "show casing".
Don't say I never gave you nuthin'.
@sassyshoshanna

R.O.C.K. in the @ROCKInTheUSSA · 9 Jul 2016
Widows and orphans...

> **Melanie** @mefbama
> Syrian Refugee Charged With Assaulting Girl At Lowell Pool
> cbsloc.al/29zvLfl

1 1

R.O.C.K. in the @ROCKInTheUSSA · 9 Jul 2016
Replying to @PolitiBunny
Wait.
You're assuming that @sassyshoshanna "thinks"?
slowly shakes head
@PolitiBunny

R.O.C.K. in the @ROCKInTheUSSA · 9 Jul 2016
Replying to @hrhpev
That IS the intent.
#Alinsky
@hrhpev @BlacknRight @JaredWyand
1

R.O.C.K. in the @ROCKInTheUSSA · 9 Jul 2016
In fact, I'd go further - the true divide IN AMERICA is between those who do and don't understand what America means

> **Kurt Schlichter** @KurtSchlichter
> Replying to @ktumulty
> The true divide in journalism is between those of you who do and don't understand what America means. #caring @ktumulty

1

R.O.C.K. in the @ROCKInTheUSSA · 9 Jul 2016

from:rockintheussa until:2017-01-01

1 9 5

R.O.C.K. in the @ROCKInTheUSSA · 9 Jul 2016

Replying to @revjeffhood

Hey Reverend Dr Jeff PhD AC (assclown) - you seem to misunderstand.
It's not about guns.
It's about freedom.
You're dismissed.
@revjeffhood

2

R.O.C.K. in the @ROCKInTheUSSA · 9 Jul 2016

Replying to @PolitiBunny

TheFOO is right - most of us wouldn't even THINK about skin color if it didn't keep getting thrown in our faces
@PolitiBunny @calliesperkins

1 3

R.O.C.K. in the @ROCKInTheUSSA · 9 Jul 2016

To be fair, he's a #VICTIM little bitch-titted pussy.
It sucks to be him, no arguing that!
:O
@DemonTwoSix @JayLSantiago_

R.O.C.K. in the @ROCKInTheUSSA · 9 Jul 2016

And we wonder why America has lost its collective mind?
Here's what you're paying them to teach your kids:
hypeline.org/university-of-…

R.O.C.K. in the @ROCKInTheUSSA · 9 Jul 2016

EXCELLENT article by @SteveDeaceShow -
conservativereview.com/commentary/201…

from:rockintheussa until:2017-01-01

1

R.O.C.K. in the @ROCKInTheUSSA · 9 Jul 2016

Replying to @michelelfrost

abctell.com/randolph-count…

Alabama - apparently something domestic.

R.O.C.K. in the @ROCKInTheUSSA · 9 Jul 2016

Replying to @tuff_gal

abctell.com/randolph-count…

redstate.com/absentee/2016/…

R.O.C.K. in the @ROCKInTheUSSA · 9 Jul 2016

Replying to @michelelfrost

I haven't. Whole country is the tinder keg that Barry Hussein & his cohorts intended it to be.

1

R.O.C.K. in the @ROCKInTheUSSA · 9 Jul 2016

Replying to @michelelfrost

redstate.com/absentee/2016/…

This is live in Dallas

1

R.O.C.K. in the @ROCKInTheUSSA · 9 Jul 2016

That's not white privilege, that's living in a country with free speech guaranteed by the Constitution.

SMH...

> **The Real Dope Diva** @DopeDivaShells
> #WhitePrivilegeMeans you're able to disrespect and lie on our BLACK President with no repercussions. twitter.com/bidtothebone/s…

2

R.O.C.K. in the @ROCKInTheUSSA · 9 Jul 2016

>>>>>>>>> Tweet. Of. The. DAY!!!!!! <<<<<<<<<

> **R.A.C** @TheHandofCicero
> Replying to @Nero
> @Waiting4Meteors To be fair you are pretty deep in the closet, Milo. Maybe camp it up a bit?

1

from:rockintheussa until:2017-01-01

R.O.C.K. in the @ROCKInTheUSSA · 9 Jul 2016
Replying to @michellemalkin @FoundersGirl
LOL!!
Perfect! :)
1 1

R.O.C.K. in the @ROCKInTheUSSA · 9 Jul 2016
Replying to @michelelfrost
Well THAT'S no fun!
:)
1

R.O.C.K. in the @ROCKInTheUSSA · 9 Jul 2016
Replying to @TheMorningSpew
Sitting Bull. Geronimo. Sacajawea. Elizabeth Warren. Cochise. Tecumseh.
#OneOfTheseThingsIsNotLikeTheOthers
@TheMorningSpew @senwarren
1

R.O.C.K. in the @ROCKInTheUSSA · 9 Jul 2016
Replying to @michelelfrost
Did you use numbered cards, like they do in Olympic competitions?
If not, you're fine.
If so, you totally rock :)
1 1

R.O.C.K. in the @ROCKInTheUSSA · 9 Jul 2016
Replying to @polkabecky @GlomarResponder
Yep. Barry is the best gun salesman in the history of firearms.
2

R.O.C.K. in the @ROCKInTheUSSA · 9 Jul 2016
ISIS, China, Russia, North Korea - and our own feral gov't.
Plus the whole financial system.
WEEEEEEEEEEEEEEEE!!!!!!!

R.O.C.K. in the @ROCKInTheUSSA · 9 Jul 2016
I agree.
I don't think Washington or Jefferson reincarnated and president could pull this one out of the fire.
Too far gone.

R.O.C.K. in the @ROCKInTheUSSA · 9 Jul 2016
CUUUUUUUUUUUUUTE!!

from:rockintheussa until:2017-01-01

R.O.C.K. in the @ROCKInTheUSSA · 9 Jul 2016

Replying to @GunGeeks686 @ChuckNellis

Women are impossible to comprehend. There is no point in trying. You'll be wrong.
And she'll remember.
Forever.

1 2

R.O.C.K. in the @ROCKInTheUSSA · 9 Jul 2016

An excellent choice.
For me it'll depend a lot on my mood, assuming that Ted doesn't get it at the convention.

R.O.C.K. in the @ROCKInTheUSSA · 9 Jul 2016

Replying to @GunGeeks686 @ChuckNellis

Yep. All those pretzels & donuts.
Ones & zeroes :)

2 1

R.O.C.K. in the @ROCKInTheUSSA · 9 Jul 2016

I live in the Pacific Northwest (USA).
At this point I'd say I'll either be writing in Ted Cruz or @smod2016, depending.

R.O.C.K. in the @ROCKInTheUSSA · 9 Jul 2016

Replying to @EatShitMaxine @Eat_shit_obama

LOL, you do just fine ;)

R.O.C.K. in the @ROCKInTheUSSA · 9 Jul 2016

Replying to @EatShitMaxine @Eat_shit_obama

Yes, and as I said yesterday, the libwacks LOVE to distort and change the meanings of words.
#chaos

R.O.C.K. in the @ROCKInTheUSSA · 9 Jul 2016

Replying to @ChuckNellis

The one in the middle is where they store all the webbernets stuff.
Bound to look different.
¯_(ツ)_/¯

1 3

R.O.C.K. in the @ROCKInTheUSSA · 9 Jul 2016

Replying to @MattBracken48

from:rockintheussa until:2017-01-01

R.O.C.K. in the @ROCKInTheUSSA · 9 Jul 2016

Replying to @EatShitMaxine

Good grief.
A thug is a thug is a thug, regardless of "color".
Word's been around a long, long time.
#victim
@ThisIsTheAM @Eat_shit obama

1 3

R.O.C.K. in the @ROCKInTheUSSA · 9 Jul 2016

#SongsWithLowerExpectations
Walk on the Mild Side

1 2

R.O.C.K. in the @ROCKInTheUSSA · 9 Jul 2016

Replying to @20committee

LOL - great minds :)
I just posted "We Will Nudge You Slightly" and then saw this :O

2

R.O.C.K. in the @ROCKInTheUSSA · 9 Jul 2016

#SongsWithLowerExpectations
We Will Nudge You Slightly

R.O.C.K. in the @ROCKInTheUSSA · 9 Jul 2016

#SongsWithLowerExpectations
Johnny B. Average

1

R.O.C.K. in the @ROCKInTheUSSA · 9 Jul 2016

#SongsWithLowerExpectations
♪ Be My Friend ♪

1

R.O.C.K. in the @ROCKInTheUSSA · 9 Jul 2016

from:rockintheussa until:2017-01-01

2

R.O.C.K. in the @ROCKInTheUSSA · 9 Jul 2016

Don't forget:

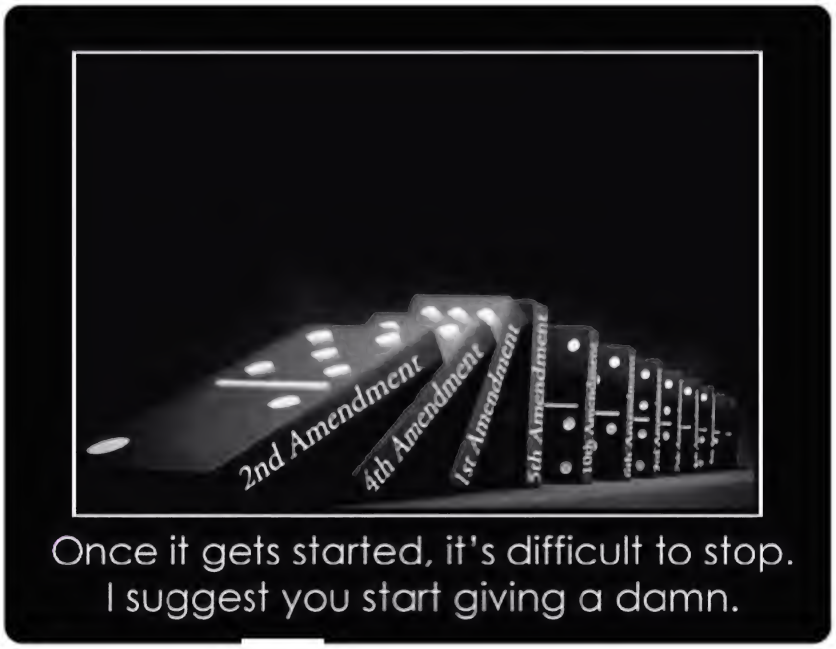

R.O.C.K. in the @ROCKInTheUSSA · 9 Jul 2016

Replying to @Hatwoman_ @DrSueDVM

Good Lord.

"I wasn't particularly impressed," Sanford told reporters after Thursday's meeting at an event. "I think it was the normal stream of consciousness that's long on hyperbole and short on facts. At one point there was mentioned -- somebody asked about, you know, Article I powers and what

from:rockintheussa until:2017-01-01

@Djeedj @fxst003 @Jeff257 @MSMAGC

1 1

R.O.C.K. in the @ROCKInTheUSSA · 9 Jul 2016

Yep. I seem to recall that he was afraid to debate the other main Republican candidate one-on-one as well...

USE IT **1Cor.7:17,12:7,Eph.4:1-16,1Pt.4:10 @**

#DuckingDonald strikes again...

Turns Out @RealDonaldTrump is a Chicken
theresurgent.com/turns-out-real...

2 1

R.O.C.K. in the @ROCKInTheUSSA · 9 Jul 2016

Replying to @FIGHT_2_KAG @DrMartyFox

Never let a good crisis go to waste...

R.O.C.K. in the @ROCKInTheUSSA · 9 Jul 2016

Replying to @divadoll123 @chicksonright

This is what happens when kids get way too much money early in life. Zuckerberg=idiot

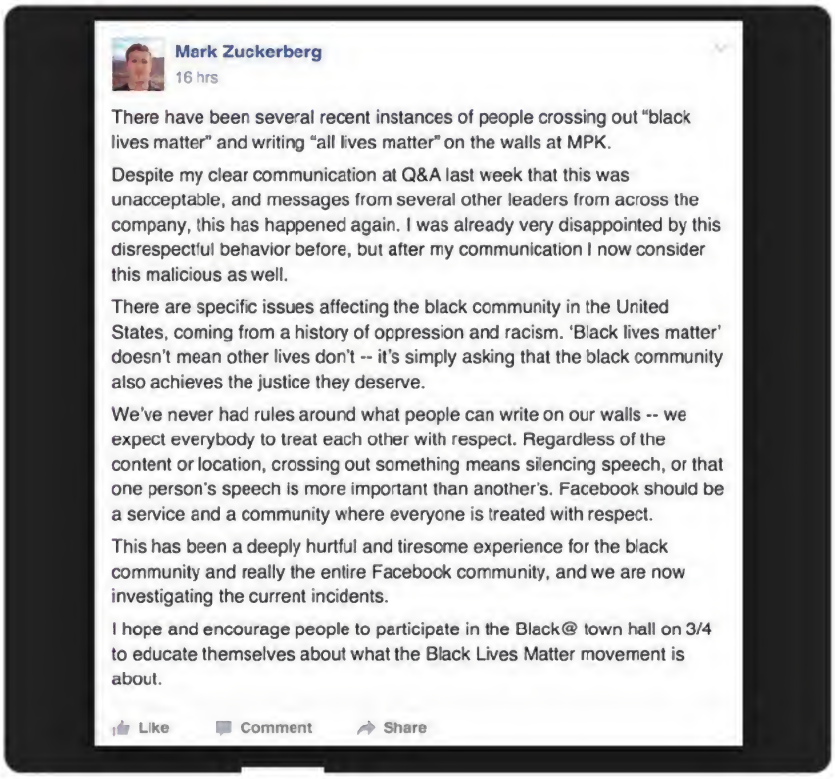

Mark Zuckerberg
16 hrs

There have been several recent instances of people crossing out "black lives matter" and writing "all lives matter" on the walls at MPK.

Despite my clear communication at Q&A last week that this was unacceptable, and messages from several other leaders from across the company, this has happened again. I was already very disappointed by this disrespectful behavior before, but after my communication I now consider this malicious as well.

There are specific issues affecting the black community in the United States, coming from a history of oppression and racism. 'Black lives matter' doesn't mean other lives don't -- it's simply asking that the black community also achieves the justice they deserve.

We've never had rules around what people can write on our walls -- we expect everybody to treat each other with respect. Regardless of the content or location, crossing out something means silencing speech, or that one person's speech is more important than another's. Facebook should be a service and a community where everyone is treated with respect.

This has been a deeply hurtful and tiresome experience for the black community and really the entire Facebook community, and we are now investigating the current incidents.

I hope and encourage people to participate in the Black@ town hall on 3/4 to educate themselves about what the Black Lives Matter movement is about.

Like Comment Share

from:rockintheussa until:2017-01-01

R.O.C.K. in the @ROCKInTheUSSA · 9 Jul 2016

Replying to @fxst003

As Franklin said when asked what type of gov't they'd created: "A Republic, madam, if you can keep it".
@fxst003 @Djeedj @Jeff257 @MSMAGC

1 1

R.O.C.K. in the @ROCKInTheUSSA · 9 Jul 2016

Replying to @applecharlie5

LOL - and if you add ALL of their follower counts together & multiply by 10 you almost have HER follower count :)
@acebb20 @Nvr4Get91101

2

R.O.C.K. in the @ROCKInTheUSSA · 9 Jul 2016

"Democrats" are also known as "idiots".
¯_(ツ)_/¯
@Djeedj @fxst003 @DCraelin @PhilosophyNerd2 @Jeff257 @MSMAGC

1

R.O.C.K. in the @ROCKInTheUSSA · 9 Jul 2016

Replying to @ROCKInTheUSSA @fxst003

Or maybe because I have him muted I'm not seeing who's talking to whom :)
¯_(ツ)_/¯

1

R.O.C.K. in the @ROCKInTheUSSA · 9 Jul 2016

Replying to @fxst003

Bill, I'm totally with you - the USA is a Constitutional Republic, NOT a Democracy. I think you misunderstood my response to idjut.

1

R.O.C.K. in the @ROCKInTheUSSA · 9 Jul 2016

Replying to @AuburnJulia @markknoller

Somewhere it is.
And he's got Air Force One.
Unless Hillary has it today.

1 1

R.O.C.K. in the @ROCKInTheUSSA · 9 Jul 2016

Replying to @fxst003

Hey, I'm on your side!
I was replying to the buzzard :)
51%=Democracy.
@fxst003 @DCraelin @PhilosophyNerd2 @Djeedj @Jeff257 @MSMAGC

2

from:rockintheussa until:2017-01-01

1 1

R.O.C.K. in the @ROCKInTheUSSA · 9 Jul 2016

Replying to @2016Republic

You got it :)

1

R.O.C.K. in the @ROCKInTheUSSA · 9 Jul 2016

O.M.G.
:O
Is he
shudder
getting out the Red Line?!?
:O :O :O

> **Mark Knoller** @markknoller
> Pres says there'll be "no business as usual with Russia," until it meets obligations on Ukraine in Minsk Agreement.

2 1

R.O.C.K. in the @ROCKInTheUSSA · 9 Jul 2016

Replying to @2016Republic

Well, the rest had better hurry up :)
It's about to get VERY dark.
Our freedom is surrounded on all sides.

R.O.C.K. in the @ROCKInTheUSSA · 9 Jul 2016

Replying to @2016Republic

I honestly don't think there are enough of us who see it.
And our current populace is incapable of sustaining liberty.

from:rockintheussa until:2017-01-01

R.O.C.K. in the @ROCKInTheUSSA · 9 Jul 2016

Replying to @2016Republic

And when the people have been successfully dumbed down - over decades - and unaware of what freedom even is...
Easy conquest.

1

R.O.C.K. in the @ROCKInTheUSSA · 9 Jul 2016

Replying to @fxst003

Exactly. Also known as mob rule.
And humans are much too fickle.
@fxst003 @DCraelin @PhilosophyNerd2 @Djeedj @Jeff257 @MSMAGC @nordicjack

1 1

R.O.C.K. in the @ROCKInTheUSSA · 9 Jul 2016

Replying to @ROCKInTheUSSA @2016Republic

And stopping it requires that people are not only aware that they're being had but also overriding their emotions.

1

R.O.C.K. in the @ROCKInTheUSSA · 9 Jul 2016

Replying to @2016Republic

When you think about it, this little Alinsky project we're in the middle of is brilliant. Once started, it feeds on itself.

1 1

R.O.C.K. in the @ROCKInTheUSSA · 9 Jul 2016

Replying to @fxst003

Indeed. A gov't of law not of men.
Representatives make/uphold law.
@fxst003 @DCraelin @PhilosophyNerd2 @Djeedj @Jeff257 @MSMAGC @nordicjack

R.O.C.K. in the @ROCKInTheUSSA · 9 Jul 2016

Absolutely. twitter.com/2016Republic/s…

This Tweet is unavailable.

R.O.C.K. in the @ROCKInTheUSSA · 9 Jul 2016

Replying to @Conservative_VW

Yes.
It's amazing how many don't get this

from:rockintheussa until:2017-01-01

@BrowningMachine @FatwaArbuckle @Seamusoffensive @grootstok

1

R.O.C.K. in the @ROCKInTheUSSA · 9 Jul 2016

Were you asking me? Curious, because you've asked me at least once before.

R.O.C.K. in the @ROCKInTheUSSA · 8 Jul 2016

Replying to @oUSA_JEDIo @Drewwyatt

R.O.C.K. in the USSA calls for a Ferrari in my driveway and a Whataburger with fries.

R.O.C.K. in the @ROCKInTheUSSA · 8 Jul 2016

Replying to @TarheelKrystle

:)

R.O.C.K. in the @ROCKInTheUSSA · 8 Jul 2016

Replying to @bayareahausfrau

Wut?
youtube.com/watch?v=TFTwc6...

1

R.O.C.K. in the @ROCKInTheUSSA · 8 Jul 2016

Replying to @GlomarResponder

Me, I'm all for #guncontrol -
@GlomarResponder @villanevillane

from:rockintheussa until:2017-01-01

R.O.C.K. in the @ROCKInTheUSSA · 8 Jul 2016
Replying to @just_mindy @e2pilot
Nah, you were pure as the driven snow.
We just can't help it :)
1

R.O.C.K. in the @ROCKInTheUSSA · 8 Jul 2016
Replying to @just_mindy @e2pilot
It was a brief but short momentary slip.
Or not :)
1 2

R.O.C.K. in the @ROCKInTheUSSA · 8 Jul 2016
Beautiful :)

Ava- I love my USA! @WEdwarda
This little boy knew who to go for safety.

1 1

R.O.C.K. in the @ROCKInTheUSSA · 8 Jul 2016
Replying to @just_mindy
@e2pilot
:O
Oh. Never mind.
:)
2 1

R.O.C.K. in the @ROCKInTheUSSA · 8 Jul 2016
Replying to @FatwaArbuckle @BrowningMachine
I left in '88.
Ditto :)

R.O.C.K. in the @ROCKInTheUSSA · 8 Jul 2016
O.
M.
G.

R.O.C.K. in the @ROCKInTheUSSA · 8 Jul 2016
Replying to @FatwaArbuckle @BrowningMachine

This Tweet is unavailable.

1 1 3

R.O.C.K. in the @ROCKInTheUSSA · 8 Jul 2016

I store it with my
tiny whisper
incandescent light bulbs.
:)

1 1

R.O.C.K. in the @ROCKInTheUSSA · 8 Jul 2016

Replying to @redsteeze @ItsJustJill

Yeah, it's funny... but I'd SWEAR it seems to have really ramped up in the last seven years... probably just me...

2

R.O.C.K. in the @ROCKInTheUSSA · 8 Jul 2016

Replying to @FatwaArbuckle @BrowningMachine

Psssssst - I stockpiled DDT :) :) :)

1

R.O.C.K. in the @ROCKInTheUSSA · 8 Jul 2016

Replying to @Ann_Tagonist_

Yikes. I'm scarred for life! :O
(that thang's OOOOOOOOOOOOgly!)

R.O.C.K. in the @ROCKInTheUSSA · 8 Jul 2016

Same here.

> **Stacey** @ScotsFyre
> I have fidelity to ONE thing politically. The wisdom of our Founder's, and by proxy the COTUS. No politician. No party.

2 8

R.O.C.K. in the @ROCKInTheUSSA · 8 Jul 2016

Note: actual intelligence and/or knowledge are no longer required or even approved of in What's Left of America. twitter.com/olivia_rochell...

This Tweet is unavailable.

1

R.O.C.K. in the @ROCKInTheUSSA · 8 Jul 2016

Replying to @Patriot_Musket @submx8ch @R_U_Srs

In my day we pounded leg bones on rocks around the fire.

from:rockintheussa until:2017-01-01

:O
@danmsnyder @cher

1 2

R.O.C.K. in the @ROCKInTheUSSA · 8 Jul 2016
Replying to @Patriot_Musket @submx8ch @R_U_Srs
OH GOOD!! THAT FITS RIGHT IN WITH THE #SUMMEROFRAGE OR WHATEVER THE HELL AMERICA IS DOING NOW!

2

R.O.C.K. in the @ROCKInTheUSSA · 8 Jul 2016
Replying to @submx8ch @R_U_Srs @Patriot_Musket
WHY ARE WE ALL TYPING IN UPPER CASE?!?
#ASKINGFORAFRIEND

1 2

R.O.C.K. in the @ROCKInTheUSSA · 8 Jul 2016
Replying to @ROCKInTheUSSA @BearingArmsCom @JennJacques
Now let's see, class, who can name two Alinsky disciples?
One met him, one taught his tactics.
Hillary & Obama.

R.O.C.K. in the @ROCKInTheUSSA · 8 Jul 2016
Replying to @ROCKInTheUSSA @BearingArmsCom @JennJacques
... i.e. divide/polarize/freeze/destroy, in order to usher in communism, it all does make sense, doesn't it?

1

R.O.C.K. in the @ROCKInTheUSSA · 8 Jul 2016
Replying to @BearingArmsCom @JennJacques
When your goal is fanning the flames of racial hatred to achieve Alinsky's planned destruction of America...

1

R.O.C.K. in the @ROCKInTheUSSA · 8 Jul 2016
I took a fish head out to see a movie.
Didn't have to pay to get it in.
¯_(ツ)_/¯
@Karate_Horse @_CrotalusAtrox_

1

R.O.C.K. in the @ROCKInTheUSSA · 8 Jul 2016
Geez Louise, these Trumpaloompas...

from:rockintheussa until:2017-01-01

1

R.O.C.K. in the @ROCKInTheUSSA · 8 Jul 2016

Replying to @RabbiKenCohen

Well, it does seem appropriate, doesn't it?
@RabbiKenCohen @freelancer1787

R.O.C.K. in the @ROCKInTheUSSA · 8 Jul 2016

Replying to @acidrebel

Congratulations, comrade!
You've earned a block! :)
I don't pass them out freely - you have to work hard to get them.
#assclown
@acidrebel

1

R.O.C.K. in the @ROCKInTheUSSA · 8 Jul 2016

Replying to @acidrebel

Of course.
And I also know the website's reputation.
Go ahead and put your ass back on.
@acidrebel

R.O.C.K. in the @ROCKInTheUSSA · 8 Jul 2016

Replying to @TPingitore

from:rockintheussa until:2017-01-01

Replying to @PoliticalShort @PariahPotimouth
Just a guy in the neighborhood. Nick...
1

R.O.C.K. in the @ROCKInTheUSSA · 8 Jul 2016
Replying to @RadioFreeTom
I believe they have three in custody. And apparently they aren't being cooperative.
This wasn't a lone shooter.
1

R.O.C.K. in the @ROCKInTheUSSA · 8 Jul 2016
Replying to @AmericasJohn
There are a handful I trust, but it's still: trust but verify.
:)
1

R.O.C.K. in the @ROCKInTheUSSA · 8 Jul 2016
Replying to @acidrebel
Not a terribly reputable website.
Let's see if it plays elsewhere before jumping to conclusions.
@acidrebel
3

R.O.C.K. in the @ROCKInTheUSSA · 8 Jul 2016
Replying to @GlomarResponder
Also apparently had a loose scope when found.
SMH...

R.O.C.K. in the @ROCKInTheUSSA · 8 Jul 2016
I'm glad you got on - people need to hear this.
Well done!

R.O.C.K. in the @ROCKInTheUSSA · 8 Jul 2016
LOL!!!
It's a small world :)

R.O.C.K. in the @ROCKInTheUSSA · 8 Jul 2016
@2016Republic
Hey, did you see this?
danaloeschradio.com/archives
Friday, Hour 3, 4:10 mark.
Former Special Ops caller. Listen.
#Dallas

Home Moments from:rockintheussa until:2017-01- Have an account? Log in

from:rockintheussa until:2017-01-01

Top Latest People Photos Videos News Broadcasts

R.O.C.K. in the @ROCKInTheUSSA · 8 Jul 2016
Why the hell does this assclown still have an account?!?
Six, did you see my link to @DLoesch's podcast a couple minutes ago?

R.O.C.K. in the @ROCKInTheUSSA · 8 Jul 2016
THIS -
danaloeschradio.com/archives
Friday, Hour 3, 4:10 mark.
Former Special Ops caller. Listen.
#Dallas
1

R.O.C.K. in the @ROCKInTheUSSA · 8 Jul 2016
Yep.
And it was totally intentional.

> **(((Kathleen Lee)))** @truestormlover
> Obama and the MSM perpetrated a lie that helped create Dallas last night.
> FU*K CNN & @sallykohn twitter.com/progfascism/st...

1 1

R.O.C.K. in the @ROCKInTheUSSA · 8 Jul 2016
Replying to @N_Fatale
@bayareahausfrau @N_Fatale @Patriot_Musket
ME TOO ME TOO!!!!!!!!!!
1

R.O.C.K. in the @ROCKInTheUSSA · 8 Jul 2016
Replying to @Patriot_Musket @N_Fatale @bayareahausfrau
You three better invite me and @YerboutiSheik, that's all I'm sayin'...
2

R.O.C.K. in the @ROCKInTheUSSA · 8 Jul 2016
Replying to @ROCKInTheUSSA @PolitiBunny
PS - the profile pic in the background rocks as well!

R.O.C.K. in the @ROCKInTheUSSA · 8 Jul 2016
@PolitiBunny
Ms Foo, I think your current avi may be my favorite one so far :)
Just thought I'd let you know...
2 1

from:rockintheussa until:2017-01-01

R.O.C.K. in the @ROCKInTheUSSA · 8 Jul 2016
With the extra special addition this time of the president & his entire administration inciting it for 7.5 years.

> **Kurt Schlichter** @KurtSchlichter
> Damn, does @dkahanerules get it || It's D j vu All Over Again pjmedia.com/michaelwalsh/2… #UnexaminedPremises via @pjmedia_com

R.O.C.K. in the @ROCKInTheUSSA · 8 Jul 2016
So apparently the three other suspects in custody in Dallas are refusing to cooperate.
The good news: Texas has a death penalty :)

1 2 2

R.O.C.K. in the @ROCKInTheUSSA · 8 Jul 2016
Like Barry Hussein, in other words.
Barry was only an adjunct, you know, NOT what he claims. Taught Alinsky.

1

R.O.C.K. in the @ROCKInTheUSSA · 8 Jul 2016
Good old Barry Hussein, happy to see his work bearing fruit - dailymail.co.uk/news/article-3…

R.O.C.K. in the @ROCKInTheUSSA · 8 Jul 2016
>BOOM<

> **"Happy Light" Corn Pop** @RantsOutloud
> Why is it that every enemy of America (Terrorist's Parents, Muslim Brotherhood, #BlackLivesMatter) all get invited to the White House?

1 5 5

R.O.C.K. in the @ROCKInTheUSSA · 8 Jul 2016
Replying to @MuellerTimeee
He's fundamentally transforming America, as promised.
Dividing & destroying.
#Alinsky
@AsiaGamerGirl @giorada @LindaSuhler @KerriKerce

5

R.O.C.K. in the @ROCKInTheUSSA · 8 Jul 2016
Replying to @OhioCoastie
LOL!!
Well still, well done! :)

from:rockintheussa until:2017-01-01

Replying to @jeramytackett @basshooker2

You did just fine :)

1 2

R.O.C.K. in the @ROCKInTheUSSA · 8 Jul 2016

Replying to @TheLibertyLogan

Pieces, though. Just not peace.
#JustSayin

1

R.O.C.K. in the @ROCKInTheUSSA · 8 Jul 2016

WE HAVE A WINNER!!!!!!!!!!!!!!!!

(((Max Goldman))) @jeramytackett

Replying to @ROCKInTheUSSA @basshooker2

😂😂😂

1 1 1

R.O.C.K. in the @ROCKInTheUSSA · 8 Jul 2016

Replying to @irritatedwoman

Do we have verification that that's him?
@irritatedwoman @Shareaholic

R.O.C.K. in the @ROCKInTheUSSA · 8 Jul 2016

100% THIS.

Franklin Graham @Franklin_Graham

Our next president is not our great hope; Jesus Christ alone is the only hope for a sinful nation and people enraged with evil.

2 2

R.O.C.K. in the @ROCKInTheUSSA · 8 Jul 2016

Replying to @shinynhappy

LOL!!!
Well done! :)

1

R.O.C.K. in the @ROCKInTheUSSA · 8 Jul 2016

Replying to @jeramytackett @basshooker2

LOLz, I could do it :) But I'm at work now...

1 1 2

from:rockintheussa until:2017-01-01

& a wheelchair. Baby sister is sneaking into town.

1

R.O.C.K. in the @ROCKInTheUSSA · 8 Jul 2016

Replying to @basshooker2 @jeramytackett

Me, I'm a C.A.T. - a conservative, but not a Republican :)
That works too!

2 1 2

R.O.C.K. in the @ROCKInTheUSSA · 8 Jul 2016

Replying to @KT_So_It_Goes @Beer__Wolf

@seanmdav
As intended.
100% Alinsky.
After seven and a half years of stoking racial hatred and division from the top.

R.O.C.K. in the @ROCKInTheUSSA · 8 Jul 2016

Me, I'd prefer a nice HD photo of him 0.015 seconds after the police's robot bomb went off.
#caring

> **The Brickhouse** @Brickhouse0733
> No twitter.com/ephrizzy/statu…

3

R.O.C.K. in the @ROCKInTheUSSA · 8 Jul 2016

Time will tell.
No point in guessing now, at least for me. Too easy to get sidetracked.
#deception
@WTSmithxxx @RealLarryPalm @DesireeAaron

1 1

R.O.C.K. in the @ROCKInTheUSSA · 8 Jul 2016

:)
@XAFCATM753 @Angelemichelle
youtube.com/watch?v=qqHWRp…

1

R.O.C.K. in the @ROCKInTheUSSA · 8 Jul 2016

Replying to @RealLarryPalm

Yep. I've read the last chapter of the MOST IMPORTANT book :)
@RealLarryPalm @DesireeAaron @WTSmithxxx

1 1 1

from:rockintheussa until:2017-01-01

R.O.C.K. in the @ROCKInTheUSSA · 8 Jul 2016
Joel thinks he'll likely come from Turkey.
Time will tell.
@WTSmithxxx @RealLarryPalm @DesireeAaron
1

R.O.C.K. in the @ROCKInTheUSSA · 8 Jul 2016
Replying to @ROCKInTheUSSA
Read Joel Richardson's "The Islamic Antichrist".
Seriously.
100% Biblical. We're seeing it happen.
@RealLarryPalm @DesireeAaron @WTSmithxxx
1 2

R.O.C.K. in the @ROCKInTheUSSA · 8 Jul 2016
Replying to @ROCKInTheUSSA
The Quran's last days are a reverse image of the Bible's.
@RealLarryPalm @DesireeAaron @WTSmithxxx
2 1

R.O.C.K. in the @ROCKInTheUSSA · 8 Jul 2016
Replying to @ROCKInTheUSSA
The Bible calls them the Beast (Antichrist) & False Prophet.
@RealLarryPalm @DesireeAaron @WTSmithxxx
1 1

R.O.C.K. in the @ROCKInTheUSSA · 8 Jul 2016
Replying to @RealLarryPalm
How many are aware that moooslims believe that Jesus will return with their mahdi?
@RealLarryPalm @DesireeAaron @WTSmithxxx
3 1

R.O.C.K. in the @ROCKInTheUSSA · 8 Jul 2016
Excellent article on the fact that the Dallas shooters - multiple shooters - were trained & skilled.
businessinsider.com/military-exper…

R.O.C.K. in the @ROCKInTheUSSA · 8 Jul 2016
Replying to @20committee
Well, damn.
Sucks to be you, John!!
;)
has a jealous
1

R.O.C.K. in the @ROCKInTheUSSA · 8 Jul 2016
Gov. Abbott, thank you.

Gov. Greg Abbott @GovAbbott
It is time for us to unite as Texans, as Americans, to say no more. goo.gl/URu2S0

R.O.C.K. in the @ROCKInTheUSSA · 8 Jul 2016
Replying to @shorty8664
Yep.
Don't forget "For What It's Worth"...
2 1

R.O.C.K. in the @ROCKInTheUSSA · 8 Jul 2016
Replying to @shorty8664
You know, it kind of does :(
1 1

R.O.C.K. in the @ROCKInTheUSSA · 8 Jul 2016
Replying to @shorty8664
Love that song!
:)
1 1

R.O.C.K. in the @ROCKInTheUSSA · 8 Jul 2016
Very well said!

WomenExplode @WomenExplode
fb.me/2lzRgjzoY

R.O.C.K. in the @ROCKInTheUSSA · 8 Jul 2016
Replying to @twat_pocket
It'll take me a couple hours, but see you shortly :)
1

R.O.C.K. in the @ROCKInTheUSSA · 8 Jul 2016
@gopfashionista
First it was two. This morning it was four, with one of them killed.
Now it's only one, the dead one.

from:rockintheussa until:2017-01-01

R.O.C.K. in the @ROCKInTheUSSA · 8 Jul 2016
Has anyone heard anything yet about the other 3 captured shooters? Apparently there were 4 total, 1 is dead.
Why the silence?
2

R.O.C.K. in the @ROCKInTheUSSA · 8 Jul 2016
Replying to @RantyAmyCurtis @VLRAmyCurtis
Red Pill / Blue Pill?
1

R.O.C.K. in the @ROCKInTheUSSA · 8 Jul 2016
Replying to @molratty
He's doing his job; that job being the fundamental transformation of America, using Saul Alinsky's Rules for Radicals tactics.
1

R.O.C.K. in the @ROCKInTheUSSA · 8 Jul 2016
Replying to @ROCKInTheUSSA @Cami_Benelli @Jeff257
Straight out of Alinsky's "Rules for Radicals" - divide/polarize/freeze.
Both Obama & Hillary are Alinsky disciples.
1

R.O.C.K. in the @ROCKInTheUSSA · 8 Jul 2016
Replying to @Cami_Benelli @Jeff257
Remember - this is ALL intentional, the groundwork having been laid by Jarrett/Obama/Holder/Sharpton.
#AlinskyTactics
2 3

R.O.C.K. in the @ROCKInTheUSSA · 8 Jul 2016
O.
M.
G.
I have to agree!! :)
Because Mc'Merica!!!!!!!!! twitter.com/heyifeellike/s…

This Tweet is unavailable.

1 1

R.O.C.K. in the @ROCKInTheUSSA · 8 Jul 2016
Well isn't this just special.
Asshat telling people to kill a young mother because she's white and cares about cops.

TwatPocket™ @twat_pocket

from:rockintheussa until:2017-01-01

Yes. It should be paramount.
And followed by "our" gov't 100%, as intended.

1

R.O.C.K. in the @ROCKInTheUSSA · 8 Jul 2016

Replying to @peacebewithus11

Think I'll mute myself a dove...
@peacebewithus11 @Dieedj @Jeff257 @MSMAGC

1 2

R.O.C.K. in the @ROCKInTheUSSA · 8 Jul 2016

Replying to @ROCKInTheUSSA

What I said was he should worry about his own country, not ours.
Fly away, little dove, fly away..
@peacebewithus11 @Dieedj @Jeff257 @MSMAGC

1 1

R.O.C.K. in the @ROCKInTheUSSA · 8 Jul 2016

Replying to @peacebewithus11

Nowhere did I say Americans shouldn't talk to foreigners or vice versa.
You're clueless.
@peacebewithus11 @Dieedj @Jeff257 @MSMAGC

2 1

R.O.C.K. in the @ROCKInTheUSSA · 8 Jul 2016

Replying to @beebobaby

A LOT of us do :)
@beebobaby @lvws @GayPatriot

R.O.C.K. in the @ROCKInTheUSSA · 8 Jul 2016

Nope.
Maybe you should worry about your OWN country and leave ours to us.
@Djeedj @peacebewithus11 @Jeff257 @MSMAGC

1 2 1

R.O.C.K. in the @ROCKInTheUSSA · 8 Jul 2016

Replying to @ROCKInTheUSSA

However, properly written laws, made difficult to change, result in civility & peace.
We HAD that.
@peacebewithus11 @Dieedj @Jeff257 @MSMAGC

1

R.O.C.K. in the @ROCKInTheUSSA · 8 Jul 2016

Replying to @peacebewithus11

"Democracy" is essentially mob (majority) rule, as the founders well knew.

from:rockintheussa until:2017-01-01

@Djeedj @Jeff257 @MSMAGC

1

R.O.C.K. in the @ROCKInTheUSSA · 8 Jul 2016

To be clear, we are a democratic Constitutional Republic, NOT a Democracy.
@Djeedj @Jeff257 @MSMAGC

1 1

R.O.C.K. in the @ROCKInTheUSSA · 8 Jul 2016

Like I said: you need to start with America 101.
¯_(ツ)_/¯
@Djeedj @Jeff257 @MSMAGC

R.O.C.K. in the @ROCKInTheUSSA · 8 Jul 2016

I wonder what @/deray's account looks like this morning. I'm blocked, but y'all might want to have a look.

R.O.C.K. in the @ROCKInTheUSSA · 8 Jul 2016

America is a Constitutional Republic. Our founders loathed democracies, said they always end in anarchy.
@Djeedj @Jeff257 @MSMAGC

R.O.C.K. in the @ROCKInTheUSSA · 8 Jul 2016

Replying to @ROCKInTheUSSA

They do what they can, but WE need to protect ourselves.
@S_A_Malcolm @TFinn82 @Jas0n_T @AckerleyJames @mediccaptfm @MomsDement

2 4

R.O.C.K. in the @ROCKInTheUSSA · 8 Jul 2016

Replying to @S_A_Malcolm

Replying to @ROCKInTheUSSA
@Djeedj @MSMAGC @Jeff257

> Government is not reason, it is not eloquence, it is force; like fire, a dangerous servant, and a fearful master
>
> - George Washington

1 2

R.O.C.K. in the @ROCKInTheUSSA · 8 Jul 2016
Funny, that's exactly how our founders viewed it :)
You really should read their writings.
@Djeedj @MSMAGC @Jeff257

2 1 1

R.O.C.K. in the @ROCKInTheUSSA · 8 Jul 2016
THIS is exactly what's happening, people.
It's intentional.
They planted charges for years, lit the fuse in Ferguson

> **Jerome R. Corsi, Ph.D.** @jerome_corsi
> OBAMA incites RACE WAR with comments from PROF GATES to FERGUSON, 100% SAUL ALINSKY "rub raw" social conflicts for partisan political gain

1

R.O.C.K. in the @ROCKInTheUSSA · 8 Jul 2016
Good grief, you really need America 101 :O
We are a Republic, not a Democracy.
Rule of LAW, not of men.
@Djeedj @Jeff257 @MSMAGC

4 1

R.O.C.K. in the @ROCKInTheUSSA · 8 Jul 2016
No.
The writings of the founders make it clear that they were most concerned about our own gov't going bad.
@Djeedj @MSMAGC @Jeff257

1

R.O.C.K. in the @ROCKInTheUSSA · 8 Jul 2016
You misread my point.
I carry daily.
@Jas0n_T @TFinn82 @S_A_Malcolm @AckerleyJames @mediccaptfm
@MomsDement @StrippedLower

Home Moments from:rockintheussa until:2017-01- Have an account? Log in

from:rockintheussa until:2017-01-01

Top Latest People Photos Videos News Broadcasts

2 4

R.O.C.K. in the @ROCKInTheUSSA · 8 Jul 2016

Replying to @TFinn82

When seconds count, the police are only minutes away.
@TFinn82 @S_A_Malcolm @Jas0n_T @AckerleyJames @mediccaptfm
@MomsDement @StrippedLower

1

R.O.C.K. in the @ROCKInTheUSSA · 8 Jul 2016

Replying to @Jeff257

I'm lucky that where I live I generally just head for the woods :)
@Jeff257 @notdollyman @MetalMartyr @manofmanychins @ravenschyld

1

R.O.C.K. in the @ROCKInTheUSSA · 8 Jul 2016

Replying to @Jeff257

Nice!
I much prefer outdoors :)
@Jeff257 @notdollyman @MetalMartyr @manofmanychins @ravenschyld

1

R.O.C.K. in the @ROCKInTheUSSA · 8 Jul 2016

Replying to @notdollyman

Here's where I was last weekend:
@notdollyman @Jeff257 @MetalMartyr @manofmanychins @ravenschyld
VERY Relaxing :)

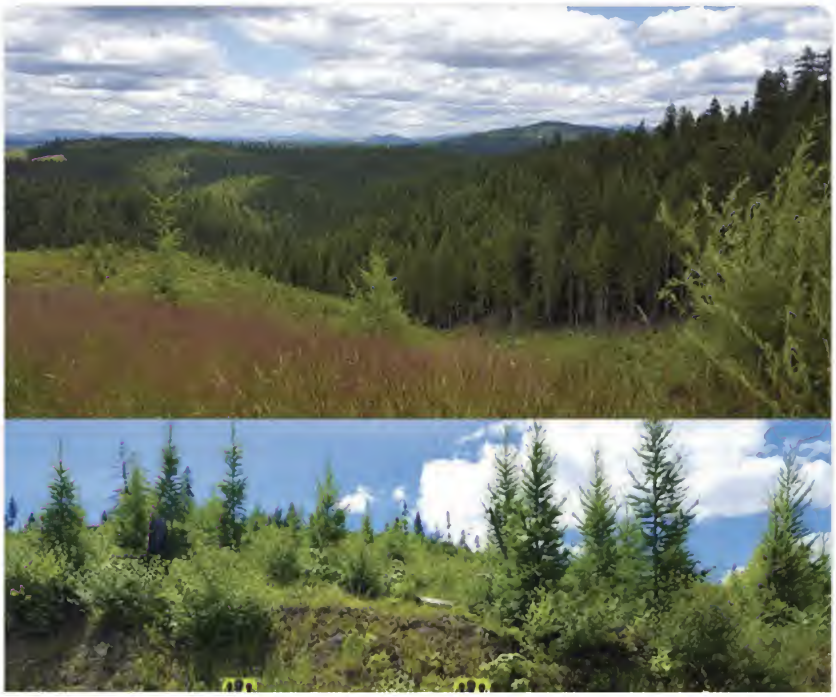

from:rockintheussa until:2017-01-01

Replying to @Jeff257

That's the problem - every time you get a new one you need a new holster :O
@Jeff257 @MetalMartyr @manofmanychins @ravenschyld @notdollyman

R.O.C.K. in the @ROCKInTheUSSA · 8 Jul 2016

Replying to @ROCKInTheUSSA

SUPER comfy, inexpensive. I've used Milt Sparks & Crossbreed, AG is my fave!
@Jeff257 @MetalMartyr @manofmanychins @ravenschyld @notdollyman

1

R.O.C.K. in the @ROCKInTheUSSA · 8 Jul 2016

Replying to @Jeff257

I have 6 of them total now :) 2 each for 3 pistolas.
Cloak Tuck III FTW.
@Jeff257 @MetalMartyr @manofmanychins @ravenschyld @notdollyman

3 1

R.O.C.K. in the @ROCKInTheUSSA · 7 Jul 2016

I'm going to bed.
Pray for our police all over America, people, and for those in Dallas & their families especially.

2

R.O.C.K. in the @ROCKInTheUSSA · 7 Jul 2016

Replying to @redsteeze

Yep.

R.O.C.K. in the @ROCKInTheUSSA · 7 Jul 2016

Replying to @ChuckNellis

Appears to be the case. His brother certainly sounded like it is.
Another suspect also in custody.

from:rockintheussa until:2017-01-01

They knew what they were doing.

1 2 1

R.O.C.K. in the @ROCKInTheUSSA · 7 Jul 2016

Replying to @CaptYonah

@danieltobin

No, it can't.

This is Saul Alinsky's vision of a Fundamental Transformation of America being accomplished.

1

R.O.C.K. in the @ROCKInTheUSSA · 7 Jul 2016

@twitter @support - please deal with this!

What the hell?!?

> @eastlxrd · 8m
> Pray for #Dallas but don't pray for the cops, they don't deserve shit.
> 6 7
>
> @eastlxrd · 18m
> 10 Officers got shot in #Dallas, Lets celebrate with pizza and hope none of them make it.
> 18 8
>
> @eastlxrd · 28m
> @ cops wife. Fuck you, your dead ass husband & if he has an daughter fuck her too.

R.O.C.K. in the @ROCKInTheUSSA · 7 Jul 2016

Replying to @Nvr4Get91101

And triangulated from two separate upper positions.

Officers in a kill zone.

2

R.O.C.K. in the @ROCKInTheUSSA · 7 Jul 2016

150% THIS.

> **Gina Blaze** @gina_blaze
>
> Replying to @AFCol_D
>
> @MiceeMouse f*ck black, brown, yellow, white or polka dotted we are Americans first.

from:rockintheussa until:2017-01-01

R.O.C.K. in the @ROCKInTheUSSA · 7 Jul 2016

Replying to @ROCKInTheUSSA

Apparently there are NO suspects in custody, but one is negotiating with police.
dfw.cbslocal.com/cbsn-live-stre…
Live.

1

R.O.C.K. in the @ROCKInTheUSSA · 7 Jul 2016

Replying to @ROCKInTheUSSA

They were intentionally targeting police officers. 10 shot, 3 dead, 3 critical at this point.
THIS is Obama's America.

1 1 5

R.O.C.K. in the @ROCKInTheUSSA · 7 Jul 2016

Folks, from what I've been seeing the Dallas protest WAS peaceful. The snipers were above in a parking garage, terrified the protesters too.

2 3

R.O.C.K. in the @ROCKInTheUSSA · 7 Jul 2016

Allison, you hang in there. DON'T let the idiots on Twitter get to you.
HUGS
I'm glad you're OK :)

R.O.C.K. in the @ROCKInTheUSSA · 7 Jul 2016

Replying to @PolitiBunny

After Jarrett & Obama's Fundamental Transformation I'm afraid it's what many are. As intended.
Alinsky. Communism out of chaos.

6 2

R.O.C.K. in the @ROCKInTheUSSA · 7 Jul 2016

@danieltobin
Pure Saul Alinsky.
#FundamentalTransformationOfAmerica

R.O.C.K. in the @ROCKInTheUSSA · 7 Jul 2016

@twitter @support - police officers ARE BEING SHOT in Dallas, and this POS is applauding & inciting more.
!!!!!

> **Buck50** @Buck50RedHook
> Replying to @LindaSuhler
> Death to all pigs @lindasuhler

from:rockintheussa until:2017-01-01

Replying to @CalFreedomMom

Lmao i love it. Until we get pigs out of our cities nothing will get better. @calfreedommom

1 1 1

R.O.C.K. in the @ROCKInTheUSSA · 7 Jul 2016

Replying to @ranchingranny @andieiamwhoiam

At the very least he supports them.
His goal is - and has always been - America's destruction.
Groomed for it

1 2

R.O.C.K. in the @ROCKInTheUSSA · 7 Jul 2016

Yes. And it's really just beginning. They laid the charges for years and lit the fuse in Ferguson.
#MrToadsWildRide

> **BrendaLee** @whitewinery
> Yes, Obama "fundamentally transformed" America. #Dallas

1

R.O.C.K. in the @ROCKInTheUSSA · 7 Jul 2016

Replying to @andieiamwhoiam

Andie, I wish more people understood that this is INTENTIONAL!! 100% Alinsky tactics, to take America down.
Since 2009.

1 12 9

R.O.C.K. in the @ROCKInTheUSSA · 7 Jul 2016

Replying to @mkhammer

MK, this is pure Saul Alinsky, and as I'm sure you know both Obama and Hillary are Alinsky proteges & devotees.
All in the plan.

2 3

R.O.C.K. in the @ROCKInTheUSSA · 7 Jul 2016

Replying to @jeanniology

It's going to be a long, long wait.
This is EXACTLY what he and his crew, with Jarrett as his handler, planned, ala Alinsky.

1

R.O.C.K. in the @ROCKInTheUSSA · 7 Jul 2016

Replying to @josephcurl

The whole feral gov't show has been corrupt for a long time

from:rockintheussa until:2017-01-01

The seeds planted by Jarrett/Obama/Holder/Sharpton/Lynch are sprouting.
Saul Alinsky would be laughing in Hell if he could.

1 4 4

R.O.C.K. in the @ROCKInTheUSSA · 7 Jul 2016

Replying to @drawandstrike

@Judianna

Just as America's founders would be ashamed of what we've allowed, Andrew would be ashamed of Breitbart dot com.

2 2

R.O.C.K. in the @ROCKInTheUSSA · 7 Jul 2016

Replying to @ROCKInTheUSSA

Alinsky's Rules for Radicals is a cookbook on how to take down and transform a nation into communism.
Barry/Hillary=proteges

R.O.C.K. in the @ROCKInTheUSSA · 7 Jul 2016

Replying to @ROCKInTheUSSA

In other words, Obama/Holder/Sharpton/Lynch/etc have been fanning race flames since 2009.
They lit the fuse.
America burns.

1 1

R.O.C.K. in the @ROCKInTheUSSA · 7 Jul 2016

Replying to @ROCKInTheUSSA

The quote above is from Barry Hussein today.
Alinsky said to divide & polarize as a main technique in bringing down a country

1 1

R.O.C.K. in the @ROCKInTheUSSA · 7 Jul 2016

Once again pure Alinsky tactics.
1) Obama & crew stir racial hatred
2) Blacks start killing cops
3) Scared cops kill

> *But regardless of the outcome of such investigations, what's clear is that these fatal shootings are not isolated incidents. They are symptomatic of the broader challenges within our criminal justice system, the racial disparities that appear across the system year after year, and the resulting lack of trust that exists between law enforcement and too many of the communities they serve.*
>
> *To admit we've got a serious problem in no way contradicts our respect and*

R.O.C.K. in the @ROCKInTheUSSA · 7 Jul 2016

Replying to @Tricornes @realDenaldTrump

I like to point out that if it says "real" it's REAL!!
:O

R.O.C.K. in the @ROCKInTheUSSA · 7 Jul 2016

Replying to @JennJacques @Wodeshed

Maybe so, but do you have 16" heels?

1

R.O.C.K. in the @ROCKInTheUSSA · 7 Jul 2016

Donald, did you tell your peeps to use this pic, or was it a Roger Stone thing?
#AskingForAFriend
@realDenaldTrump

R.O.C.K. in the @ROCKInTheUSSA

Replying to @PatriotByGod

Deception a little in the Trump camp?
This photo is from 2015.
@PatriotByGod @GregWest_HALOJM
Why am I not surprised

R.O.C.K. in the @ROCKInTheUSSA · 7 Jul 2016

Replying to @suziferg0806

This is a tactic regularly used by both libwacks and islamic jihadists (using old photos to fool people).
#GoogleImageSearch

1

R.O.C.K. in the @ROCKInTheUSSA · 7 Jul 2016

Replying to @PatriotByGod

Deception a little in the Trump camp?
This photo is from 2015.
@PatriotByGod @GregWest_HALOJM
Why am I not surprised

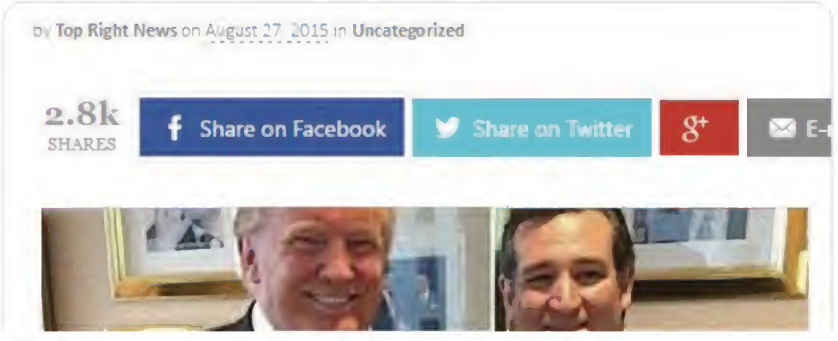

*by **Bill Callen** | Top Right News*

3

R.O.C.K. in the @ROCKInTheUSSA · 7 Jul 2016
>>>>>>>>> TWEET OF THE DAY!!! <<<<<<<<<<

> **David Burge** @iowahawkblog
> In lieu of a press conference, she will field questions from Ellen Degeneres while doing the Whip and Nae-Nae
> usatoday.com/story/news/pol…

R.O.C.K. in the @ROCKInTheUSSA · 7 Jul 2016
It died several years ago.
They're just not trying to hide the fact anymore.

> **Laura Ingraham** @IngrahamAngle
> Justice officially died yesterday.

1

R.O.C.K. in the @ROCKInTheUSSA · 7 Jul 2016
Replying to @angie_eeee
I personally think we're several years past there even being a good solution possible.
Sad but true. It's gone.

1

R.O.C.K. in the @ROCKInTheUSSA · 7 Jul 2016
Replying to @Patriot_Musket @benshapiro
I'm sure he'll also work in something about the 13 year old American girl killed in Israel too.
Or not.

3

R.O.C.K. in the @ROCKInTheUSSA · 7 Jul 2016
Replying to @therealmiarhode
Oooooooh, purty!!
NICE!!! Congrats! :)
@Shooters_Wife @lenlucas46 @_GlockGuy @Packin_Granny @Karee_news @DrSueDVM @NahBabyNah @BrotherVet

2

R.O.C.K. in the @ROCKInTheUSSA · 7 Jul 2016
Yep.

from:rockintheussa until:2017-01-01

R.O.C.K. in the @ROCKInTheUSSA · 7 Jul 2016

Replying to @ROCKInTheUSSA @angie_eeee

People KNOW that there are Very Bad Things coming, and they're scared, which also ramps up the emotions.
It's pure Alinsky.

R.O.C.K. in the @ROCKInTheUSSA · 7 Jul 2016

Replying to @angie_eeee

There's vile behavior all the hell over, Angie.
By design, America is a powder keg right now.
Obama/Holder lit the fuse.

2

R.O.C.K. in the @ROCKInTheUSSA · 7 Jul 2016

Replying to @TwitchyTeam

The great black whale has spoken!
@TwitchyTeam @MarkAWebster1

1

R.O.C.K. in the @ROCKInTheUSSA · 7 Jul 2016

Replying to @angie_eeee

I don't have any problem with berating candidates, I really don't; but calling each other names, blocking, etc., is ridiculous.

1 1

from:rockintheussa until:2017-01-01

Replying to @AngelemIchelle

:)

1

R.O.C.K. in the @ROCKInTheUSSA · 7 Jul 2016

♪ Well it's been a loooong time comin'
We're going to be a loo-ong time gone ♪
(full disclosure - left in the 90s)

DLW @Dlw20161950
Huckabee: If You Can't Support Donald Trump You Should Leave The Republican Party - OKAY!!
#NeverTrump #CruzCrew

1 2

R.O.C.K. in the @ROCKInTheUSSA · 7 Jul 2016

Replying to @ThatTrumpGuy

And yet - in spite of all the great words - as always, NOTHING will come of it. Smoke & mirrors.
@USAforTrump2016 @DavumMaam @TGowdySC

2 2 3

R.O.C.K. in the @ROCKInTheUSSA · 7 Jul 2016

Replying to @GaetaSusan

The. Entire. Feral. Gov't. Is. Compromised.
Corrupt from top to bottom.
@GaetaSusan @DrMartyFox

1

R.O.C.K. in the @ROCKInTheUSSA · 7 Jul 2016

>>>>>>>>>>>>>>>>>>> YES!!!!!!!!!!!!!!!!! <<<<<<<<<<<<<<<<<<<

Kelly @flyoverangel

from:rockintheussa until:2017-01-01

That would be because non-whites use it.
They can't be raaaaaaayyyyyyyciiiiiiiiiissssssss you know.

1

R.O.C.K. in the @ROCKInTheUSSA · 7 Jul 2016

Replying to @ROCKInTheUSSA

What's much more important - and I suspect that it implicates a HUGE swath of the feral gov't - is the Clinton Foundation.

2 1

R.O.C.K. in the @ROCKInTheUSSA · 7 Jul 2016

Replying to @ROCKInTheUSSA

Of course, the reality is that she absolutely knew.
BUT - while very important, the email scandal is really smoke & mirrors.

1 1

R.O.C.K. in the @ROCKInTheUSSA · 7 Jul 2016

My God.
And she was Secretary of State?!?
Let's make her President.
washingtonexaminer.com/comey-its-poss…

> FBI Director James Comey said he doubted whether Hillary Clinton was "sophisticated enough" to recognize the classified markings on emails sent to her private server during a congressional hearing Thursday.
>
> "I think it's possible that she didn't understand what a 'C' meant when she saw it in the body of an email," Comey said of the "confidential" markings in some of the classified emails that ended up on an unsecured server in Clinton's basement.

2 5 2

R.O.C.K. in the @ROCKInTheUSSA · 7 Jul 2016

Replying to @DeepSouthProud

THIS:
theresurgent.com/its-a-trap-don…
@DeepSouthProud @RantsOutloud @AAugustine22

3 4

R.O.C.K. in the @ROCKInTheUSSA · 7 Jul 2016

Replying to @CarmineZozzora

Probably likes being alive.
¯_(ツ)_/¯
@CarmineZozzora

R.O.C.K. in the @ROCKInTheUSSA · 7 Jul 2016

from:rockintheussa until:2017-01-01

This Tweet is unavailable.

1

R.O.C.K. in the @ROCKInTheUSSA · 7 Jul 2016

HAHAHAH

Home Moments from:rockintheussa until:2017-01- Have an account? Log in

from:rockintheussa until:2017-01-01

Top Latest People Photos Videos News Broadcasts

bit.ly/29KIO2M

1 1

R.O.C.K. in the @ROCKInTheUSSA · 7 Jul 2016

Replying to @ROCKInTheUSSA

Brad is 100% correct - the ONLY way to beat Hillary is to run someone who will get enough votes to do it.
NOT Trump.
@shanep1 @BradThor

2 4

R.O.C.K. in the @ROCKInTheUSSA · 7 Jul 2016

Replying to @BradThor

The problem, @shanep1, is that millions of those Trump voters were Democrats.
They just eliminated Cruz.
And they'll vote Hillary.
@BradThor

1 4

R.O.C.K. in the @ROCKInTheUSSA · 7 Jul 2016

Indeed it is.

R.O.C.K. in the @ROCKInTheUSSA · 7 Jul 2016

Replying to @ROCKInTheUSSA @SlickeryTrigger

AND, we keep feeding them. Billions and billions of the dollars they take from us go into their pockets.
They have it made.

R.O.C.K. in the @ROCKInTheUSSA · 7 Jul 2016

It's all the smoke and mirrors our rulers wish to offer we the little people.
Why should they care? They own us.

1

R.O.C.K. in the @ROCKInTheUSSA · 6 Jul 2016

Replying to @TUSK81

@koolkat14215

To be fair, he's just taking it into the end zone.
I left the Republican party in the mid-90s.
Pathetic for decades.

2

R.O.C.K. in the @ROCKInTheUSSA · 6 Jul 2016

Replying to @heatherwilhelm

Yep.
Mentally ill vs. pure evil

They both fooled a lot of people.
@Desha7

R.O.C.K. in the @ROCKInTheUSSA · 6 Jul 2016

Replying to @vetfortrump1

Nope.
It isn't.
But I WILL be voting - just not for Trump or Hillary.
@vetfortrump1 @SteveDeaceShow

2 2

R.O.C.K. in the @ROCKInTheUSSA · 6 Jul 2016

Replying to @SL1733

@Creamsickill
I vote (strongly) for the latter.

1 1 1

R.O.C.K. in the @ROCKInTheUSSA · 6 Jul 2016

Replying to @ROCKInTheUSSA

And I don't "believe in deace".
Like Steve, I believe in God, the Constitution, and the Rule of Law.
¯_(ツ)_/¯

from:rockintheussa until:2017-01-01

Been a conservative for decades.
Also not an idiot OR on Kool-Aid.
@vetfortrump1 @SteveDeaceShow

2 2

R.O.C.K. in the @ROCKInTheUSSA · 6 Jul 2016

Replying to @lynsey1us

Actually she could, because all the millions of Dems that voted for Trump in the open primaries will be voting for her.
@lynsey1us

1 1

R.O.C.K. in the @ROCKInTheUSSA · 6 Jul 2016

Replying to @Love4Military

@Westxgal
He's out to destroy AMERICA.
Has been since the beginning.
He was groomed for it from childhood.

1 4 4

R.O.C.K. in the @ROCKInTheUSSA · 6 Jul 2016

Replying to @OviviTiv @realDenaldTrump

All the best and most luxurious asses to laugh off, believe me.
Disaster!

from:rockintheussa until:2017-01-01

@JohnRiversToo @PariahPotimouth

R.O.C.K. in the @ROCKInTheUSSA · 6 Jul 2016

Newt is nothing but an assclown RINO.
His fellow congressmen learned it then; we know it now.
@hsmythwithaY @joannesmoot @ABCPolitics

1 1 6

R.O.C.K. in the @ROCKInTheUSSA · 6 Jul 2016

Replying to @BURGERFI

Why in HELL would anyone with a clue want to live in New Jersey?!?
Burgers vs. Constitution?
LMAO
@BURGERFI

1

R.O.C.K. in the @ROCKInTheUSSA · 6 Jul 2016

Replying to @ROCKInTheUSSA

In reality, "conservative" simply means those who believe in the Constitution.
Trump & Hillary don't.
I do.
@vetfortrump1 @SteveDeaceShow

1 2 3

R.O.C.K. in the @ROCKInTheUSSA · 6 Jul 2016

Replying to @vetfortrump1

LOL!!
Riiiiiight...
Vote for your Trumpaloompa, comrade!
FOR THE PEOPLE!!
@vetfortrump1 @SteveDeaceShow

1 1 2

R.O.C.K. in the @ROCKInTheUSSA · 6 Jul 2016

Replying to @1911G_fan

Never forget: the choices are different sexes, but they're the same choice.
@1911G_fan @PerspicaciousXY @LorettaLynch @MichaelLaRosaDC

R.O.C.K. in the @ROCKInTheUSSA · 6 Jul 2016

Replying to @DrSueDVM

@Westxgal
30 years overdue, at least.
Sadly, the sheep are too dumbed down to have a clue.
#MrToadsWildRide is beginning.

1

R.O.C.K. in the @ROCKInTheUSSA · 6 Jul 2016

Replying to @1911G_fan

To be fair, we also had Holder.
Peas in a pod.
Corrupt to the core.

R.O.C.K. in the @ROCKInTheUSSA · 6 Jul 2016

Replying to @SteveDeaceShow

When talking about things Trump it's always a good idea to remember:
1) Kool-Aid
2) Trump really has no clue
@SteveDeaceShow @vetfortrump1

1 1 3

R.O.C.K. in the @ROCKInTheUSSA · 6 Jul 2016

Nope. Pretty much everything federal is actually just feral.
Totally out of control and corrupt.

> **Mark Pantano** @TheMarkPantano
> Apparently, the rule of law is no longer the primary consideration of the FBI under Director James Comey.
>
> Truly disgraceful.

1 1

R.O.C.K. in the @ROCKInTheUSSA · 6 Jul 2016

Replying to @Packin_Granny

Sigh... sometimes I really miss mine... very cool rifle!

from:rockintheussa until:2017-01-01

R.O.C.K. in the @ROCKInTheUSSA · 6 Jul 2016
Replying to @just_mindy
Because self-funding! Beholden to no one!
And stuff.
1

R.O.C.K. in the @ROCKInTheUSSA · 6 Jul 2016
Replying to @N_Fatale
It's gonna get wild, 'Tash.
SMH...
1 1

R.O.C.K. in the @ROCKInTheUSSA · 6 Jul 2016
Replying to @MinutaeForDays
It all depends on what the meaning of the word "perjury" is.
And "classified".
And "national security".
And "intentional".
2 5

R.O.C.K. in the @ROCKInTheUSSA · 6 Jul 2016
Replying to @donjean13
Must have considered it a better option than dying.
She has a track record & he knows it.
@donjean13 @luckyone6565 @NahBabyNah @LBagamery
1 3 2

R.O.C.K. in the @ROCKInTheUSSA · 6 Jul 2016
Replying to @ROCKInTheUSSA
Yes. He really said that.

R.O.C.K. in the @ROCKInTheUSSA · 6 Jul 2016
"There has never been - any - man or woman more qualified for this office than Hillary Clinton. Ever."
- Barry Hussein Obama
2

R.O.C.K. in the @ROCKInTheUSSA · 6 Jul 2016
Replying to @flyoverangel
Oh. My. God.
1

R.O.C.K. in the @ROCKInTheUSSA · 6 Jul 2016
Well said @EWErickson!!

from:rockintheussa until:2017-01-01

R.O.C.K. in the @ROCKInTheUSSA · 6 Jul 2016
Y'all oughta be listening to @marklevinshow's podcast from last night - marklevinshow.com/audio-rewind/

1

R.O.C.K. in the @ROCKInTheUSSA · 6 Jul 2016
It depends on what the meaning of the word "perjury" is.
And what the meaning of the word "classified" is.
And what the meaning of...

R.O.C.K. in the @ROCKInTheUSSA · 6 Jul 2016
Replying to @JonahNRO @smod2016
Pretty much the size of it.
Follow the arrow...

R.O.C.K. in the @ROCKInTheUSSA · 6 Jul 2016
LMAO, "slippery slope" indeed - lawsuit over clerk Kim Davis not issuing a marriage license to marry a laptop...
theblaze.com/stories/2016/0…

from:rockintheussa until:2017-01-01

R.O.C.K. in the @ROCKInTheUSSA · 6 Jul 2016

Replying to @ROCKInTheUSSA

Remember, Trump also praised the Chinese gov't for their show of strength at Tianenman Square.
Presidential material?

1 1

R.O.C.K. in the @ROCKInTheUSSA · 6 Jul 2016

So I guess as president Trump would be OK with "throwing a little gas" to stabilize things in the US...
¯_(ツ)_/¯

> "Iraq and Iran, for decades they fight. They fight, that's what they do. And they were equal militarily. They go this way 10 feet, they go that way 10 feet, Sadaam Hussein throws a little gas, everybody goes crazy, saying 'Oh, he threw gas,' and they were stable," Republican presidential front-runner Donald Trump says at campaign rally in South Carolina.

1 1

R.O.C.K. in the @ROCKInTheUSSA · 6 Jul 2016

from:rockintheussa until:2017-01-01

R.O.C.K. in the @ROCKInTheUSSA · 6 Jul 2016

Replying to @ROCKInTheUSSA @lrc328 @RantsOutloud

But wait! There's more!
For virtually no additional charge (you're being taxed to death already), we've become serfs!

2

R.O.C.K. in the @ROCKInTheUSSA · 6 Jul 2016

Replying to @NotoriousLRC @lrc328 @RantsOutloud

Oh, and SO much more, Lisa!
Yes, our tax dollars are funding Islamic terror worldwide and the destruction of America!

1

R.O.C.K. in the @ROCKInTheUSSA · 6 Jul 2016

Not to mention relatives...

Esther_PRESIDENTIAL @Esther_European

Replying to @ShotsRangOut

@Trump4Hope @NahBabyNah @tgradous @luckyone6565 @DrSueDVM @DarleneHBrook @_CFJ_

1

R.O.C.K. in the @ROCKInTheUSSA · 6 Jul 2016

Replying to @redsteeze

I'm pretty sure that gov't iPhones can do that already.

R.O.C.K. in the @ROCKInTheUSSA · 6 Jul 2016

Replying to @hale_razor

I think we should get Vince Foster's and Ron Brown's opinions on that... oh, and that UN guy who just choked himself...

1

R.O.C.K. in the @ROCKInTheUSSA · 6 Jul 2016

One picture is worth a bigly number of words...

from:rockintheussa until:2017-01-01

2 2

R.O.C.K. in the @ROCKInTheUSSA · 5 Jul 2016

I'm gonna leave you all with this, and the hope that there's SOME America left in the morning.

1 3 12

R.O.C.K. in the @ROCKInTheUSSA · 5 Jul 2016

Replying to @RantsOutloud

He's said he respects Putin & what happened in Tiananman Square too. Power & the Art of the Deal.
@RantsOutloud @MomsThoughts @TheRickWilson

1 3 1

R.O.C.K. in the @ROCKInTheUSSA · 5 Jul 2016

from:rockintheussa until:2017-01-01

R.O.C.K. in the @ROCKInTheUSSA · 5 Jul 2016

Replying to @E__Strobel

I'll either write in Ted Cruz or @smod2016.
Frankly, @smod2016 is what we deserve.
@E__Strobel @manofmanychins @danieltobin @VLRAmyCurtis

1 1 1

R.O.C.K. in the @ROCKInTheUSSA · 5 Jul 2016

100% right. Thank you Chris.

> **Chris Loesch** @ChrisLoesch
> We have to start standing up for principles and stop looking for a political savior. WE have to have the guts to make PRINCIPLES the focus!

2 2

R.O.C.K. in the @ROCKInTheUSSA · 5 Jul 2016

Yep, and like I said, I DO understand.
I'd like to throw the whole lot of them, plus SCROTUS, plus Congress in a volcano.

R.O.C.K. in the @ROCKInTheUSSA · 5 Jul 2016

Replying to @ROCKInTheUSSA

I share your sentiment, but EVERYTHING a president does MUST be Constitutionally legal. Our gov't is out of control.

R.O.C.K. in the @ROCKInTheUSSA · 5 Jul 2016

Replying to @ROCKInTheUSSA

That's a lot of why we're in the mess we're in - Barry, Hillary, & Trump ALL think that presidents RULE.
#lawlessness

1

R.O.C.K. in the @ROCKInTheUSSA · 5 Jul 2016

Presidents don't have the Constitutional authority to nail people's asses to walls. Fortunately.

1

R.O.C.K. in the @ROCKInTheUSSA · 5 Jul 2016

Replying to @manofmanychins

Again, I answer to HIM, not you, not anyone else.
Sorry Moob. He's bigger than you are.
@manofmanychins @danieltobin @VLRAmyCurtis

1

R.O.C.K. in the @ROCKInTheUSSA · 5 Jul 2016

from:rockintheussa until:2017-01-01

Replying to @manofmanychins

I'm not convinced we'd suffer more with Hillary. They're both unconstitutional wannabe dictators

@manofmanychins @danieltobin @VLRAmyCurtis

1

R.O.C.K. in the @ROCKInTheUSSA · 5 Jul 2016

Replying to @ROCKInTheUSSA

I'm not saying anyone else has to follow that.
But I only answer to Him.
America is toast.

@manofmanychins @danieltobin @VLRAmyCurtis

1 1

R.O.C.K. in the @ROCKInTheUSSA · 5 Jul 2016

Replying to @ROCKInTheUSSA

The Lord impressed upon me several years ago that I'm not to vote for evil, even if it's lesser.

@manofmanychins @danieltobin @VLRAmyCurtis

2 1 1

R.O.C.K. in the @ROCKInTheUSSA · 5 Jul 2016

Replying to @manofmanychins

Some of us with principles won't vote for an R *OR* a D if both are corrupt & evil. #ThatSimple

@manofmanychins @danieltobin @VLRAmyCurtis

3 3 3

R.O.C.K. in the @ROCKInTheUSSA · 5 Jul 2016

Replying to @iowahawkblog

@SohlerSarah

Why oh why did you leave out @smod2016?!?

1 1 2

R.O.C.K. in the @ROCKInTheUSSA · 5 Jul 2016

Replying to @LandeMagic

I'm sorry, but I suspect that it's over. We're 30 years too late to fix it.
It's going to get wild :(

1

R.O.C.K. in the @ROCKInTheUSSA · 5 Jul 2016

Replying to @rockinginsomnia

You have a DM :)

R.O.C.K. in the @ROCKInTheUSSA · 5 Jul 2016

from:rockintheussa until:2017-01-01

R.O.C.K. in the @ROCKInTheUSSA · 5 Jul 2016
Yep.

> **Jill** @ItsJustJill
> First year law school: The lack of intent is irrelevant. "People never intend the bad things that happen due to gross negligence."

1 1

R.O.C.K. in the @ROCKInTheUSSA · 5 Jul 2016
Replying to @LandeMagic
I couldn't agree more :)

1 1

R.O.C.K. in the @ROCKInTheUSSA · 5 Jul 2016
Replying to @Taxpayers1234
It may be too little too late, but it's really all we have left.
I've never been afraid of COS (runaway, etc.) - can't happen

R.O.C.K. in the @ROCKInTheUSSA · 5 Jul 2016
Replying to @LandeMagic
They're the global elite, thinking they're on the way to finally establishing a human Utopia.
They are, of course, wrong.

1

R.O.C.K. in the @ROCKInTheUSSA · 5 Jul 2016
Replying to @ROCKInTheUSSA @BWSchank
"But God commends his love toward us, in that, while we were yet sinners, Christ died for us."
- Romans 5:8

1

R.O.C.K. in the @ROCKInTheUSSA · 5 Jul 2016
Replying to @BWSchank
He so loved the world that He gave his only begotten Son to pay for our sins, BW. @BWSchank

4 1

R.O.C.K. in the @ROCKInTheUSSA · 5 Jul 2016
Replying to @vincentcuratola
@JerzyLuv2A
Plus proper punctuation, proper capitalization, proper grammar.
She sounds like a 2nd grader. If that.

Home Moments from:rockintheussa until:2017-01- Have an account? Log in

from:rockintheussa until:2017-01-01

Top Latest People Photos Videos News Broadcasts

R.O.C.K. in the @ROCKInTheUSSA · 5 Jul 2016
Replying to @ROCKInTheUSSA
Still, God loves them just like He does ALL sinners.
:)
@BWSchank @DemonTwoSix @HueJasshole @sydnee_el
1

R.O.C.K. in the @ROCKInTheUSSA · 5 Jul 2016
Replying to @BWSchank
Pretty much goes for all unrepentant unbelievers, regardless of sexual preference.
¯_(ツ)_/¯
@BWSchank @DemonTwoSix @HueJasshole @sydnee_el
2

R.O.C.K. in the @ROCKInTheUSSA · 5 Jul 2016
Yes, we've already seen Hillary on Air Force One and behind the presidential seal now.
twitchy.com/brettt-3136/20…
Funny how that works.
1 1

R.O.C.K. in the @ROCKInTheUSSA · 5 Jul 2016
Posted without comment:
youtube.com/watch?v=S4Fi-x…

R.O.C.K. in the @ROCKInTheUSSA · 5 Jul 2016
Replying to @AllyGeighter
The whole gov't is corrupt from top to bottom.
I've known it was over for a while, but I foolishly kept hoping I was wrong.
1 1

R.O.C.K. in the @ROCKInTheUSSA · 5 Jul 2016
Replying to @ROCKInTheUSSA
America is no longer a Constitutional Republic.
What's been a soft tyranny for a while now is solidifying.
It's beginning.
1

R.O.C.K. in the @ROCKInTheUSSA · 5 Jul 2016
Well, there you go, people.
Hillary can commit massive repeated felonies w/ no charges.
Trump probably COULD shoot someone on 5th Ave.
SMH
2 2 1

R.O.C.K. in the @ROCKInTheUSSA · 5 Jul 2016
Replying to @BillPeriman
youtube.com/watch?v=_CVsuS…
:)
@BillPeriman @RichieDee9 @kimmie99 @yrwol7
1

R.O.C.K. in the @ROCKInTheUSSA · 5 Jul 2016
Replying to @RichieDee9
So in other words, if a proud serial adulterer who says he doesn't need forgiveness talks nice...
@RichieDee9 @BillPeriman @kimmie99 @yrwol7
1

R.O.C.K. in the @ROCKInTheUSSA · 5 Jul 2016
And for those who avoid ln.is - thefirearmblog.com/blog/2016/07/0…
Crimson Trace makes good stuff!

> **The Packin' Granny** @Packin_Granny
> From: Firearm Blog Crimson Trace Light-Laser Combos for G42/43, XD-S ln.is/thefirearmblog…

1 1

R.O.C.K. in the @ROCKInTheUSSA · 5 Jul 2016
100% correct.
They left the Rule of Law behind a loooong time ago.

> **Buck Sexton** @BuckSexton
> Does anybody really think Obama's DOJ will bring charges against Hillary under any circumstances? The whole email investigation is for show

R.O.C.K. in the @ROCKInTheUSSA · 5 Jul 2016
It's a Beautiful Thing!

> **Judge Don Willett** @JusticeWillett
> A cherished Willett Family tradition—the long-distance French toast toss. 🔥
> vine.co/v/5arDwlzmXW6

R.O.C.K. in the @ROCKInTheUSSA · 5 Jul 2016
I hope they've got burkas ordered for their women...
Cases of rape kits would also be a good idea.

> **persistantdeplorable** @kmcccomcastnet
> Vermont Town Debates Welcome for 100 Syrians as Trump Pushes Ban -

from:rockintheussa until:2017-01-01

@RantsOutloud
Also a Trumpaloompa Snowflake:
ROFL

> Ms Levy told MailOnline she is 'still in shock and can barely eat or sleep since the incident'.

1

R.O.C.K. in the @ROCKInTheUSSA · 5 Jul 2016
Replying to @JDjwhite54
Nope. They're being indoctrinated.

R.O.C.K. in the @ROCKInTheUSSA · 5 Jul 2016
Excellent article, Ashe - as always! :)
Boggles the mind.
For a real scare, compare them to ISIS kids the same age.

> **Ashe Schow** @AsheSchow
> What's next for the college snowflakes? washingtonexaminer.com/whats-next-for…

2 3

R.O.C.K. in the @ROCKInTheUSSA · 5 Jul 2016
Replying to @mimimayesTN @Anewhomestar
Yet.
Most of them don't even know what we once were or how we got there.
You see this?
therightscoop.com/shameful-video…

2 3

R.O.C.K. in the @ROCKInTheUSSA · 5 Jul 2016
Replying to @federalistge
Nah, it was a couple of years ago that I read it, sorry. But it made a lot of sense.
Scary as hell, & globalists would love it.

1

R.O.C.K. in the @ROCKInTheUSSA · 5 Jul 2016
Replying to @Anewhomestar
@mimimayesTN
Legal schmegal - they quit caring about legality a looooong time ago.
Laws are to keep the little people in line.

1

R.O.C.K. in the @ROCKInTheUSSA · 5 Jul 2016
Yep, I'd say that covers it.

from:rockintheussa until:2017-01-01

R.O.C.K. in the @ROCKInTheUSSA · 5 Jul 2016
Replying to @federalistge
Yep.
I just hope we don't get to find out.
:)
1

R.O.C.K. in the @ROCKInTheUSSA · 4 Jul 2016
Replying to @veggie64_leslie
Regardless, it's my bedtime.
Happy Independence Day!
@veggie64_leslie @CalFreedomMom
1 1

R.O.C.K. in the @ROCKInTheUSSA · 4 Jul 2016
I hear you.
I'm going to bed :)
Sad how few Americans really even know what we're losing...
Laterz!
1

R.O.C.K. in the @ROCKInTheUSSA · 4 Jul 2016
Replying to @veggie64_leslie
Nope, because they needed all 13 colonies to fight Britain.
But many were for it.
@veggie64_leslie @HajiiHuntingGirl @CalFreedomMom
1 1

R.O.C.K. in the @ROCKInTheUSSA · 4 Jul 2016
Replying to @veggie64_leslie
Actually, one of Jefferson's early drafts of the Declaration dealt with abolishing slavery.
@veggie64_leslie @HajiiHuntingGirl @CalFreedomMom
1 1 4

R.O.C.K. in the @ROCKInTheUSSA · 4 Jul 2016
Replying to @ROCKInTheUSSA
It isn't about guns; it's about freedom, and having the means to keep it.
@veggie64_leslie @HajiiHuntingGirl @CalFreedomMom
3

R.O.C.K. in the @ROCKInTheUSSA · 4 Jul 2016
Replying to @veggie64_leslie
You misunderstand.
Our founders ensured that we'd always be armed to prevent tyranny.
@veggie64_leslie @HajiiHuntingGirl @CalFreedomMom

Home Moments from:rockintheussa until:2017-01- Have an account? Log in

from:rockintheussa until:2017-01-01

Top Latest People Photos Videos News Broadcasts

R.O.C.K. in the @ROCKInTheUSSA · 4 Jul 2016

Replying to @veggie64_leslie

That's fine.
As I said, it's OK to disagree about MANY things.
:)
@veggie64_leslie @HajiHuntingGirl @CalFreedomMom

R.O.C.K. in the @ROCKInTheUSSA · 4 Jul 2016

Replying to @angelaisms

He also said that as president he'd "put in legislation".
NO idea re: the Constitution / separation of powers.
@angelaisms @MichaelRCaputo

1

R.O.C.K. in the @ROCKInTheUSSA · 4 Jul 2016

Yep. You were.
I'ma just grease the sled a bit here ;)
@HajiHuntingGirl @veggie64_leslie @CalFreedomMom

R.O.C.K. in the @ROCKInTheUSSA · 4 Jul 2016

I think we just need to agree to disagree.
#EasyPeasy :)
Because 'Merica.
@HajiHuntingGirl @veggie64_leslie @CalFreedomMom

1 1

R.O.C.K. in the @ROCKInTheUSSA · 4 Jul 2016

Replying to @ThePurpleCat16

@koolkat14215
That's the problem - Trump has NO idea what's Constitutional, or how our separation of powers works.
Doesn't care.

1

R.O.C.K. in the @ROCKInTheUSSA · 4 Jul 2016

Beautiful Christie!!

Christie @ChristieC733
HAPPY
BIRTHDAY
AMERICA!

3 9

from:rockintheussa until:2017-01-01

R.O.C.K. in the @ROCKInTheUSSA · 4 Jul 2016

Replying to @JaybeeStewee

Yep.
I'm old.

1

R.O.C.K. in the @ROCKInTheUSSA · 4 Jul 2016

Replying to @veggie64_leslie

As I said, you have no idea how things like that work.
Bye now :) Go make some cookies.
@veggie64_leslie

1 1

R.O.C.K. in the @ROCKInTheUSSA · 4 Jul 2016

Replying to @ROCKInTheUSSA

Me, I'd rather not see tens of millions of Americans - on both sides - dead because of gov't lunacy, but YMMV.
¯_(ツ)_/¯
@veggie64_leslie

1 1

R.O.C.K. in the @ROCKInTheUSSA · 4 Jul 2016

Replying to @veggie64_leslie

People who do computer conflict simulations for a living estimate a 20 year civil war.
They know more than you OR me.
:)
@veggie64_leslie

4

R.O.C.K. in the @ROCKInTheUSSA · 4 Jul 2016

Replying to @veggie64_leslie

Estimates are a 20 year civil war, with tens of millions of casualties.
So let's hope it doesn't happen.
@veggie64_leslie @CalFreedomMom

2 1

R.O.C.K. in the @ROCKInTheUSSA · 4 Jul 2016

Replying to @veggie64_leslie

Sweetie, you truly have no idea how things work.
That's OK, it's for the best.
Be comfy in your Safe Place.
@veggie64_leslie @CalFreedomMom

1 1

R.O.C.K. in the @ROCKInTheUSSA · 4 Jul 2016

from:rockintheussa until:2017-01-01

R.O.C.K. in the @ROCKInTheUSSA · 4 Jul 2016
Replying to @DrMcCreePhD
In a word: yep.

R.O.C.K. in the @ROCKInTheUSSA · 4 Jul 2016
Replying to @ROCKInTheUSSA @CamEdwards @JennJacques
And Cam - I know you know that :)
1

R.O.C.K. in the @ROCKInTheUSSA · 4 Jul 2016
Replying to @ROCKInTheUSSA @CamEdwards @JennJacques
We don't have to forget where we came from, in all of its parts - but being American should come first.
2 2

R.O.C.K. in the @ROCKInTheUSSA · 4 Jul 2016
Replying to @CamEdwards
@JennJacques
The bottom line is that we're ALL part this and part that.
It's all Alinsky tactics - let's just be AMERICANS!!!
:)
1 1

R.O.C.K. in the @ROCKInTheUSSA · 4 Jul 2016
FREEDOMMMMMMMMMMMMMM!!!

> **Greg Beacham** @gregbeacham
> So the trained bald eagle flying around Dodger Stadium pregame just flew past its handler, out of the park and didn't come back #Murica

1 3

R.O.C.K. in the @ROCKInTheUSSA · 4 Jul 2016
Replying to @Socialismkills
Yes.
I'm old enough to remember what it feels like to actually be proud of the character of our president.
It's been a while
2 6

R.O.C.K. in the @ROCKInTheUSSA · 4 Jul 2016
Replying to @StirSteel
And that has what, exactly, to do with IEDs in Indiana?
You're a spammer.
Pfffffft.

Home Moments from:rockintheussa until:2017-01- Have an account? Log in

from:rockintheussa until:2017-01-01

Top Latest People Photos Videos News Broadcasts

R.O.C.K. in the @ROCKInTheUSSA · 4 Jul 2016

Replying to @Chairmnoomowmow

@LeahR77

So, once for every 83 people killed or so.

Seems fair.

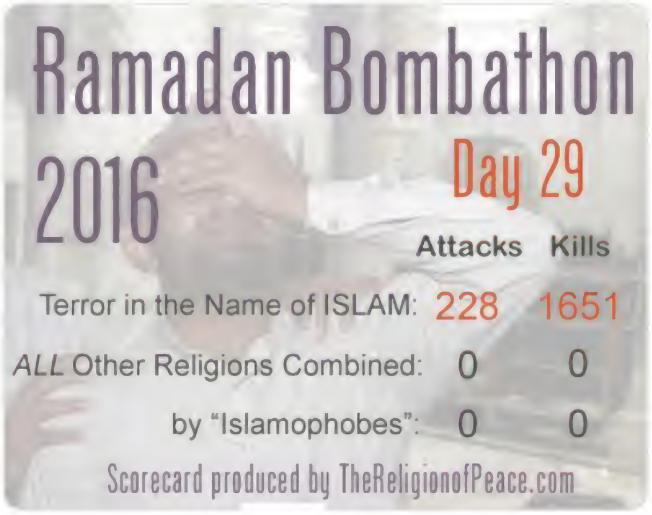

1 1

R.O.C.K. in the @ROCKInTheUSSA · 4 Jul 2016

Replying to @AllyGeighter

Aaaaaand they just happened to find an IED in Indiana, along the road side... abc57.com/story/32369161…

3

R.O.C.K. in the @ROCKInTheUSSA · 4 Jul 2016

Replying to @AmyOtto8

@angelaisms

I seriously doubt that he'll do THAT well.

Many, MANY of his primary voters were Dems, to eliminate Cruz.

He's toast.

1 1

R.O.C.K. in the @ROCKInTheUSSA · 4 Jul 2016

Replying to @Ramireztoons

@N_Fatale

Happy Independence Day, Michael - and my compliments on your ALWAYS EXCELLENT 'toons! :)

R.O.C.K. in the @ROCKInTheUSSA · 4 Jul 2016

Like I said - she's a mentally ill self-loathing white chickie.

We have a lot of them in the USA too.

¯_(ツ)_/¯

As is the fact that self defense is a God given right.
Go UX yourself, twerp.
@omaryak @jgpetruna

1

R.O.C.K. in the @ROCKInTheUSSA · 4 Jul 2016
@cristinalaila1 @LeahR77
LOL, she blocked me :)
For some reason she reminds me a lot of Shaun King...

1 2

R.O.C.K. in the @ROCKInTheUSSA · 4 Jul 2016
Replying to @danieltobin @1911G_fan
Most American Indians were brutal savages, regardless of the PC attempt to make them sweet at-one-with-the-landers.

1

R.O.C.K. in the @ROCKInTheUSSA · 4 Jul 2016
Replying to @awelch744
Yes. Yes, it is!
They have a love like no other, believe me.
imagines Sean's fingers in Donald's hair

1 1

R.O.C.K. in the @ROCKInTheUSSA · 4 Jul 2016
Replying to @TheMorningSpew
Shouldn't Potato Face be riding in some kind of a Spud car?
#AskingForAFriend

1

R.O.C.K. in the @ROCKInTheUSSA · 4 Jul 2016

This Tweet is unavailable.

1

R.O.C.K. in the @ROCKInTheUSSA · 4 Jul 2016

Replying to @cristinalaila1

Just another mentally ill self-loathing white chickie, I'd say.
¯_(ツ)_/¯
@cristinalaila1 @LeahR77 @ayouxus
meh

1 3

R.O.C.K. in the @ROCKInTheUSSA · 4 Jul 2016

Oh goody goody, Sean, I can hardly wait!!
Trumpy Trump Trump Trump equals LOOOOOOOOOOOVE!!
WEEEEEEEEEEE!!!
swoons twitter.com/seanhannity/st…

This Tweet is unavailable.

1 1

R.O.C.K. in the @ROCKInTheUSSA · 4 Jul 2016

Replying to @DeLesslin

I was created here, bub.
I'm a native American, because - wait for it - I WAS BORN HERE!!
Don't like it, move to Venezuela :)
@DeLesslin

from:rockintheussa until:2017-01-01

:)
@DeLesslin

R.O.C.K. in the @ROCKInTheUSSA · 4 Jul 2016
Replying to @DeLesslin
VERY relevant.
American Indians stole it first.
We came along and made it civilized :)
And we even let you play too!
@DeLesslin
1

R.O.C.K. in the @ROCKInTheUSSA · 4 Jul 2016
Replying to @1911G_fan
The lil' Roo doesn't realize that "native" Americans aren't native either :)
HAHAHAHAHAHAHAHAHAHAHAHA!!!
#landbridge
@1911G_fan @DeLesslin
1 1 3

R.O.C.K. in the @ROCKInTheUSSA · 4 Jul 2016
Replying to @GSDDogLover2
I wonder if he likes water skiing??
@GSDDogLover2 @sassysassyred @AamirLiaquat

1 2

R.O.C.K. in the @ROCKInTheUSSA · 4 Jul 2016
LMAO!!!
He's hiding under a bed :)

Home Moments from:rockintheussa until:2017-01- Have an account? Log in

from:rockintheussa until:2017-01-01

Top Latest People Photos Videos News Broadcasts

Took less than 250 years.

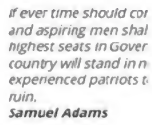

J.R. Holmsted @JHolmsted
#July4th

1 2

R.O.C.K. in the @ROCKInTheUSSA · 4 Jul 2016
Replying to @ROCKInTheUSSA @SohlerSarah
Me, I'm full of a YUUUUUUUUUUUGE burger and asparagus :)

1 1

R.O.C.K. in the @ROCKInTheUSSA · 4 Jul 2016
Replying to @SohlerSarah
... of ...

2 1

R.O.C.K. in the @ROCKInTheUSSA · 4 Jul 2016
ICYMI - Happy Independence Day!!

1

Home Moments from:rockintheussa until:2017-01- Have an account? Log in

from:rockintheussa until:2017-01-01

Top Latest People Photos Videos News Broadcasts

R.O.C.K. in the @ROCKInTheUSSA · 4 Jul 2016
Watch this and tell me you still think there's hope for What's Left of America - therightscoop.com/shameful-video…
My God.

R.O.C.K. in the @ROCKInTheUSSA · 4 Jul 2016
Replying to @manofmanychins @GlomarResponder
Yes, Virginia, there are still Tories.

R.O.C.K. in the @ROCKInTheUSSA · 4 Jul 2016
Replying to @EarleHSmith
You misspelled "chocked".
@EarleHSmith @ChristiChat @Lrihendry @realDonaldTrump

R.O.C.K. in the @ROCKInTheUSSA · 4 Jul 2016
Teh kitteh has a concentrate about him!!!!1! twitter.com/Jesse_sDad/sta…

This Tweet is unavailable.

R.O.C.K. in the @ROCKInTheUSSA · 4 Jul 2016
Replying to @exjon
I've always suspected the Amish, but you could be right.
Maybe in league together. You know those religious types! All the same.
1

R.O.C.K. in the @ROCKInTheUSSA · 4 Jul 2016
Replying to @ROCKInTheUSSA @HarryThetech76
I know a bunch of you follow him & vice versa - he's a good man.
PLEASE give a little, let's help a little black kitty live!
1

R.O.C.K. in the @ROCKInTheUSSA · 4 Jul 2016
Replying to @ROCKInTheUSSA @HarryThetech76
I've been where Harry is - I once bought three years of life for a beautiful little Abyssinian kitten. It cost a LOT.
1 1

R.O.C.K. in the @ROCKInTheUSSA · 4 Jul 2016
People, @HarryThetech76's kitteh has been through a world of hurt and has one more chance to live.
gofundme.com/ccwv83wk?viewu…
Please help! :)

from:rockintheussa until:2017-01-01

R.O.C.K. in the @ROCKInTheUSSA · 4 Jul 2016

Replying to @BradThor @smod2016

He's gathering speed out there somewhere, I suspect. Slingshot effect and all that.
:)

1

R.O.C.K. in the @ROCKInTheUSSA · 4 Jul 2016

Replying to @shorty8664

@VLRAmyCurtis
Timing is everything!!
:)

1

R.O.C.K. in the @ROCKInTheUSSA · 4 Jul 2016

THIS. Patrick Henry was 100% correct.

> **J.R. Holmsted** @JHolmsted
> It is when people forget God that tyrants forge their chains. -Patrick Henry #July4th🇺🇸

2

R.O.C.K. in the @ROCKInTheUSSA · 4 Jul 2016

Replying to @ROCKInTheUSSA

And yes, those words DO matter.
Democracies are basically mob rule.
Republics are Rule of Law.
They're VERY different.

1

R.O.C.K. in the @ROCKInTheUSSA · 4 Jul 2016

An excellent letter, with one very important error - The United States of America is a REPUBLIC, not a DEMOCRACY.

> **Dmitri Mehlhorn** @DmitriMehlhorn
> Replying to @ChuckNellis
> the-american-interest.com/2016/07/04/to-…

1 2

R.O.C.K. in the @ROCKInTheUSSA · 4 Jul 2016

THIS is how to spend Independence Day!
In the woods, beautiful vista behind, targets in front :)
Because 'MERICA!!

Home Moments from:rockintheussa until:2017-01- Have an account? Log in

from:rockintheussa until:2017-01-01

Top Latest People Photos Videos News Broadcasts

2 2

R.O.C.K. in the @ROCKInTheUSSA · 4 Jul 2016

Replying to @Robbin_Young

You too Robbin!!

1 1

R.O.C.K. in the @ROCKInTheUSSA · 4 Jul 2016

from:rockintheussa until:2017-01-01

R.O.C.K. in the @ROCKInTheUSSA · 4 Jul 2016

Replying to @Blurred_Trees

Of course you can.
And America has forgotten who she was.
But what I said still stands, 100%.
@Blurred_Trees @PolitiBunny @Westxgal

1 1

R.O.C.K. in the @ROCKInTheUSSA · 4 Jul 2016

Replying to @ROCKInTheUSSA

Then, let's COMBINE the same for all the other countries and compare to our list.
Not. Even. Close.
@PolitiBunny @Westxgal @Blurred_Trees

1 1

R.O.C.K. in the @ROCKInTheUSSA · 4 Jul 2016

Replying to @PolitiBunny

Let's list all the inventions, charity, & actually saving other countries' asses that USA has done.
@PolitiBunny @Westxgal @Blurred_Trees

1 1

R.O.C.K. in the @ROCKInTheUSSA · 4 Jul 2016

Replying to @trumpaboard

Yes because a serial adulterer & lying megalomaniac who never mentions the Constitution will save our principles!
@trumpaboard @DMorganstl82

R.O.C.K. in the @ROCKInTheUSSA · 3 Jul 2016

Replying to @ms_morticia

We're talking here about fictional TV characters :)
LOLz.
¯_(ツ)_/¯
@ms_morticia @Bobsquestions @TFinn82 @GayPatriot

1 1

R.O.C.K. in the @ROCKInTheUSSA · 3 Jul 2016

Replying to @5ugarcane

And regardless of the election why the hell don't we own at least 75%?!?
GO SHOPPING AMERICA!!!!!!!!
(and don't forget ammo)

1 1

R.O.C.K. in the @ROCKInTheUSSA · 3 Jul 2016

Replying to @ms_morticia

So you say.

@ms_morticia @TFinn82 @Bobsquestions @GayPatriot

1

R.O.C.K. in the @ROCKInTheUSSA · 3 Jul 2016

Exactly :)

Harriet Baldwin @HarrietBaldwin

Cattitude.

R.O.C.K. in the @ROCKInTheUSSA · 3 Jul 2016

Not amazing to me, sadly. I saw it coming and left the party in the mid-90s.

It's all smoke & mirrors, good cop / bad cop.

1

R.O.C.K. in the @ROCKInTheUSSA · 3 Jul 2016

Replying to @TFinn82

Plus, she uses the fake Morticia in her avi :O

The real one:

@TFinn82 @Bobsquestions @ms_morticia @GayPatriot

2

1

R.O.C.K. in the @ROCKInTheUSSA · 3 Jul 2016

Replying to @Vendetta_Max

I have no idea how accessible the rock he was climbing is.

from:rockintheussa until:2017-01-01

Stacey @ScotsFyre
It's amazing that nearly everything Patriots fought for 240 years ago Progressives try to unravel. Every. Single. Day.

1 2

R.O.C.K. in the @ROCKInTheUSSA · 3 Jul 2016
Replying to @Vendetta_Max
Perfect for terrorism. Especially if they start doing it a lot.
We'd never know where.

1

R.O.C.K. in the @ROCKInTheUSSA · 3 Jul 2016
Replying to @TheRoadbeer
In other news, it's now down to two diseases, typhoid & tuberculosis.
I pick neither.
Because I'm sane.
@TheRoadbeer @JudsonMcCulloch

1 4

R.O.C.K. in the @ROCKInTheUSSA · 3 Jul 2016
Replying to @just_mindy
@elisecterry
It does help to make the point :)
FWIW, the same goes for my male parts!
#NEVERTrump
#EVER

1 2

R.O.C.K. in the @ROCKInTheUSSA · 3 Jul 2016
Replying to @markfromalbany
Ahem.
I, sir, am a male guitar-playing rattlesnake! With NO feminist inclinations!
:O
@markfromalbany @MomMilkshake @hboulware @ElleShayna

1 1

R.O.C.K. in the @ROCKInTheUSSA · 3 Jul 2016
Replying to @markfromalbany
But - but - but - SHE'S A VICTIM OF THE PATRIARCHYYYYYYYYYYYY!!!
@markfromalbany @MomMilkshake @hboulware @ElleShayna

1 1 2

R.O.C.K. in the @ROCKInTheUSSA · 3 Jul 2016
Replying to @just_mindy
They can't help it.
The Trump Virus fuses their synapses into a conduit for his words.

1 2

R.O.C.K. in the @ROCKInTheUSSA · 3 Jul 2016
Soon, ve vill display unser PAPERZ für die TRANSPORTATION!!
twitter.com/GeneLingerfelt…

This Tweet is unavailable.

R.O.C.K. in the @ROCKInTheUSSA · 3 Jul 2016
I haz teh kitteh whisperingz.
I picks 'em up, rolls 'em over, scratches they tummies.
Their peeps are SHOCKED!

1

R.O.C.K. in the @ROCKInTheUSSA · 3 Jul 2016
Nice! And we know what a pussy Putin is (NOT). We also know that the muzwacks have been harassing Russia for years.

BUD PARRIOTT @THERKTMAN
.@Dbargen #130Killed187WoundedBaghdad
fxn.ws/29nMtRa #ThermobaricBombISIS
youtu.be/RKc4ejerij0

R.O.C.K. in the @ROCKInTheUSSA · 3 Jul 2016
Well said, Michelle!
And HAPPY INDEPENDENCE DAY!!!!!!!!!

from:rockintheussa until:2017-01-01

Replying to @YankReb69

I know the feeling.
And yet, I suspect that if the balloon went up we'd both do what we could to protect them.
Thanklessly.

2 1 1

R.O.C.K. in the @ROCKInTheUSSA · 3 Jul 2016

Replying to @YankReb69

As were those of so many of the founders, as they wrote about the importance of the population being well armed.
Sigh...

R.O.C.K. in the @ROCKInTheUSSA · 3 Jul 2016

Replying to @ROCKInTheUSSA @YankReb69

America has become EXACTLY what they feared it might, and most of the people are too dumbed down, fat, and happy to know history.

1 1

R.O.C.K. in the @ROCKInTheUSSA · 3 Jul 2016

Replying to @ROCKInTheUSSA @YankReb69

And they hoped that by writing a Constitution we would use it to keep the federal gov't under control.
But here we are :(

2 2

R.O.C.K. in the @ROCKInTheUSSA · 3 Jul 2016

Replying to @YankReb69

Thanks!
Yep, our founders rightly feared both a standing army AND a centralized gov't.
They intended the states to be sovereign.
@YankReb69

1 1 1

R.O.C.K. in the @ROCKInTheUSSA · 3 Jul 2016

Replying to @sirtrollsalot4

I just blocked the assclown.
And I think you're right, he never served. What an idiot.

1

R.O.C.K. in the @ROCKInTheUSSA · 3 Jul 2016

Replying to @mediccaptfm

Frank, I give up.
Go away or I'll just block you. I have no time for this kind of lunacy, especially on July 4th weekend.

from:rockintheussa until:2017-01-01

@mediccaptfm

1 1

R.O.C.K. in the @ROCKInTheUSSA · 3 Jul 2016

Replying to @mediccaptfm

Do you have ANY idea how rarely evil AR-15s are used in crimes?
Or that as gun ownership soars violent crime keeps going down?
@mediccaptfm

1 1

R.O.C.K. in the @ROCKInTheUSSA · 3 Jul 2016

Replying to @ROCKInTheUSSA

America's founders wrote the 2nd Amendment to PREVENT gov't from trying to keep us from defending ourselves AGAINST THEM!!!
SMH
@mediccaptfm

1 2 2

R.O.C.K. in the @ROCKInTheUSSA · 3 Jul 2016

Replying to @mediccaptfm

Sheesh, you're clueless.
@mediccaptfm @JackHokie @Honey17011

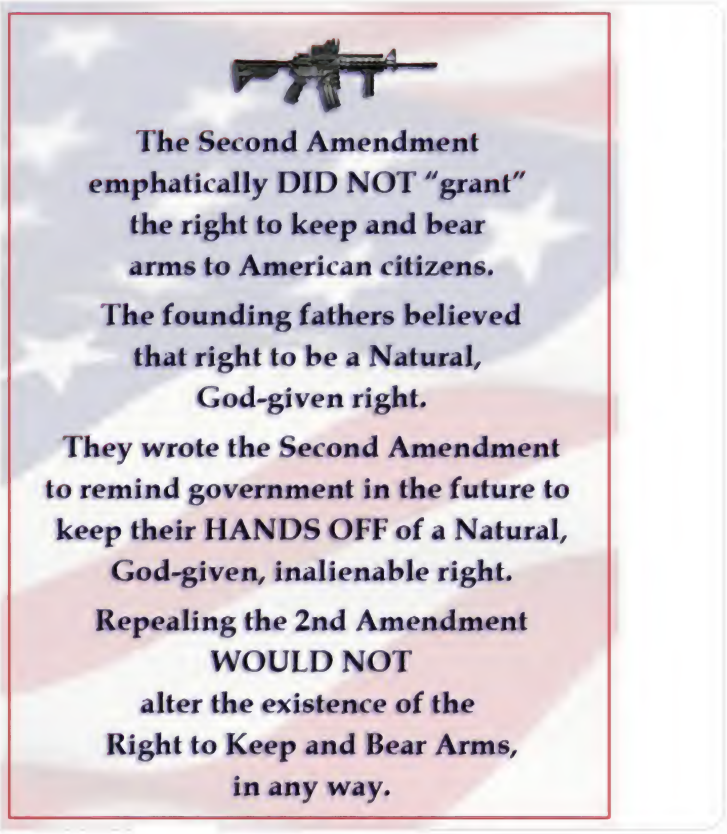

1 1

from:rockintheussa until:2017-01-01

Replying to @mediccaptfm

Nobody's stopping you. Sing away.
And quit trying to f*ck with the God-given rights of Americans.
@mediccaptfm @JackHokie @Honey17011

2 1

R.O.C.K. in the @ROCKInTheUSSA · 3 Jul 2016

Replying to @mediccaptfm

LMAO!!!
The 2nd Amendment IS NOT about "sport", egg.
Go read the founding fathers' writings.
@mediccaptfm @JackHokie @Honey17011

1 1

R.O.C.K. in the @ROCKInTheUSSA · 3 Jul 2016

Replying to @ROCKInTheUSSA

The 2nd Amendment has nothing to do with hunting, bub.
Go sing "Kumbaya" somewhere.
@mediccaptfm @JackHokie @Honey17011

1 1

R.O.C.K. in the @ROCKInTheUSSA · 3 Jul 2016

Replying to @ROCKInTheUSSA

Besides which, I'd have NO problem with as many Americans owning full-auto weapons as wanted to.
@mediccaptfm @JackHokie @Honey17011

3 1 2

R.O.C.K. in the @ROCKInTheUSSA · 3 Jul 2016

Replying to @mediccaptfm

Frank I've been in this fight since before most people ever HEARD of "assault rifles".
SHOO!
@mediccaptfm @JackHokie @Honey17011

2 1

R.O.C.K. in the @ROCKInTheUSSA · 3 Jul 2016

Replying to @ROCKInTheUSSA

The fact is that libwacks like yourself work hard to change the definitions of words to make them scary.
@mediccaptfm @JackHokie @Honey17011

1

R.O.C.K. in the @ROCKInTheUSSA · 3 Jul 2016

Replying to @mediccaptfm

And a car is really just a civilian tank, amirite?
Again: Words Mean Things

Assault rifles by definition are select-fire.
#egg
@mediccaptfm @JackHokie @Honey17011

1 1 2

R.O.C.K. in the @ROCKInTheUSSA · 3 Jul 2016

Replying to @mediccaptfm

HAHAHAHAHAHAHAHAHAHAHAHAHAHAHAHAHAHAHAHA!!!
Nope. Right.
Sorry, bub, but 100% right.
#WordsMeanThings
@mediccaptfm @JackHokie @Honey17011

1 1 1

R.O.C.K. in the @ROCKInTheUSSA · 3 Jul 2016

Replying to @rightsidejohn

@jjauthor
Washington: Gov't is not reason, it is not eloquence; it is force
Like fire, a dangerous servant & a fearful master

5

R.O.C.K. in the @ROCKInTheUSSA · 3 Jul 2016

Replying to @Lp_Maryana

Here ya go, Mark - help for your maffs & logicks :)
It isn't easy, is it?
@Lp_Maryana @Laaskos

from:rockintheussa until:2017-01-01

Well, to be fair, that's reason #329 that we think Trumpkins are stupid.
But still, you're right.
:)

1

R.O.C.K. in the @ROCKInTheUSSA · 3 Jul 2016
Well... you might.
"My Other Car Is A Gulfstream V"
:)

R.O.C.K. in the @ROCKInTheUSSA · 3 Jul 2016
Yep. And my money's on IED.
It's going to become a regular occurrence here in America, I'm afraid.

> **Jonathan T Gilliam** @JGilliam_SEAL
> Replying to @JGilliam_SEAL
> Information says individual stepped on explosive and it severed the leg above the ankle. That is either professional grade fireworks or IED

1 4

R.O.C.K. in the @ROCKInTheUSSA · 3 Jul 2016
Replying to @TexHellCat @ofpeopl and 2 others
I KNEW that didn't sound right - and I hadn't had any yet!!
Casa Noble Anejo!

2

R.O.C.K. in the @ROCKInTheUSSA · 3 Jul 2016
Replying to @federalistge @TexHellCat and 3 others
I haven't :) But my hope & heart are primarily in God, America is 2nd.

2 4

R.O.C.K. in the @ROCKInTheUSSA · 3 Jul 2016
Replying to @AmericasJohn
Exactly.
@AmericanJohhny @JackHokie @Honey17011

R.O.C.K. in the @ROCKInTheUSSA · 3 Jul 2016
Replying to @TexHellCat
Which reminds me - I think I hear a shot of Casa Grande Anejo calling my name!
:)

1

R.O.C.K. in the @ROCKInTheUSSA · 3 Jul 2016
Replying to @TexHellCat

from:rockintheussa until:2017-01-01

RAAAAAAAAAAAAAYYYYYYYCIIIIIIIIIIIISSSSSSSSSSSSSSSSSSSS!!

> **MrsLibertas™** @Bloviate_Barbie
> There's no BLACK in that rainbow. Even the SKY is RAYCISSS!!!
>
> #PrideTO
> #BLM twitter.com/canadamoments/…

1

R.O.C.K. in the @ROCKInTheUSSA · 3 Jul 2016

Replying to @ROCKInTheUSSA

Just do everything you can to get ready for what's coming.
It won't be pretty.
@TexHellCat @gmcnhawkeye @ofpeopl @wildauburnrebel @DaBearsk

1 3

R.O.C.K. in the @ROCKInTheUSSA · 3 Jul 2016

Replying to @TexHellCat

I'm truly sorry.
Welcome to the club. I've been here a while.
@TexHellCat @gmcnhawkeye @ofpeopl @wildauburnrebel @DaBearsk

2 2

R.O.C.K. in the @ROCKInTheUSSA · 3 Jul 2016

Replying to @federalistge

THAT is what concerns me most. NOT the candidates.
Montescieu was right.
@gmcnhawkeye @TexHellCat @ofpeopl @wildauburnrebel @DaBearsk

1 3

R.O.C.K. in the @ROCKInTheUSSA · 3 Jul 2016

Replying to @shelbme5967

Repubs & Dems have been flip sides of the same coin for decades.
Smoke & mirrors.
The same.
@shelbme5967 @JamieW1776 @ChuckNellis @Reince

R.O.C.K. in the @ROCKInTheUSSA · 3 Jul 2016

I don't expect there to be any debates if it's Trump vs Hillary.
Seriously.

> **CalFreedomMom** @CalFreedomMom
> At #Trump's first debate with #Hillary...
>
> Give #Benghazi families front row seats

from:rockintheussa until:2017-01-01

1

R.O.C.K. in the @ROCKInTheUSSA · 3 Jul 2016

Replying to @mikepfingston2

Nope.
You're a sane American.
There don't seem to be many of those these days.

1

R.O.C.K. in the @ROCKInTheUSSA · 3 Jul 2016

Replying to @TexHellCat

I admire your optimism.
Both houses are almost 100% corrupt.
They won't convict
@TexHellCat @gmcnhawkeye @ofpeopl @wildauburnrebel @DaBearsk

1 2

R.O.C.K. in the @ROCKInTheUSSA · 3 Jul 2016

Replying to @TexHellCat

I truly hope so.
American people USED to believe in God & the Constitution.
@TexHellCat @gmcnhawkeye @ofpeopl @wildauburnrebel @DaBearsk

1 2

R.O.C.K. in the @ROCKInTheUSSA · 3 Jul 2016

Replying to @ROCKInTheUSSA

With Hillary we'll have a civil war in her 1st term.
With Trump maybe his 2nd.
@TexHellCat @gmcnhawkeye @ofpeopl @wildauburnrebel @DaBearsk

2 1

R.O.C.K. in the @ROCKInTheUSSA · 3 Jul 2016

Replying to @TexHellCat

We've got to hope.
With either Hillary OR Trump America is very likely over.
@TexHellCat @gmcnhawkeye @ofpeopl @wildauburnrebel @DaBearsk

5 1 3

R.O.C.K. in the @ROCKInTheUSSA · 3 Jul 2016

Replying to @ROCKInTheUSSA

And they are virtually NEVER used in crimes in the United States.
@JackHokie @Honey17011

1

R.O.C.K. in the @ROCKInTheUSSA · 3 Jul 2016

Replying to @ROCKInTheUSSA

Buying an actual assault rifle...IF legal in your state...will take you several months

from:rockintheussa until:2017-01-01

Armalite, the company who first made them.
@JackHokie @Honey17011

1

R.O.C.K. in the @ROCKInTheUSSA · 3 Jul 2016

Replying to @JackHokie

Words mean things.
An "assault rifle" IS NOT an AR-15. It's a select-fire (semi/full/burst) rifle used by military.
@JackHokie @Honey17011

3 2

R.O.C.K. in the @ROCKInTheUSSA · 3 Jul 2016

Replying to @DeepSouthProud

Yep.
@DeepSouthProud @angelaisms @AlvinHermit

1 1

R.O.C.K. in the @ROCKInTheUSSA · 3 Jul 2016

Yep.
We had a good run, though.
A pity it's finally over. twitter.com/ODunavan/statu…

This Tweet is unavailable.

1 1

R.O.C.K. in the @ROCKInTheUSSA · 3 Jul 2016

THAT is the crux of the biscuit.
Unfortunately, we as a nation have pretty much completely thrown Him out.
¯_(ツ)_/¯

from:rockintheussa until:2017-01-01

Replying to @wildauburnrebel @TexHellCat @DaBearsk
They really are two peas in a pod.
And they've been buds, along with the other elites, for decades.
2 1 3

R.O.C.K. in the @ROCKInTheUSSA · 3 Jul 2016
Replying to @AllAmericanGirl @BreitbartNews
R.O.C.K. in the USSA: "And her newly enlarged bank account in the Caymans will have nothing to do with it".

R.O.C.K. in the @ROCKInTheUSSA · 3 Jul 2016
Replying to @wildauburnrebel @TexHellCat @DaBearsk
There are good reasons why God made tequila.
Or at least agave plants :)
2 1

R.O.C.K. in the @ROCKInTheUSSA · 3 Jul 2016
Replying to @wildauburnrebel @TexHellCat @DaBearsk
All the best and most luxurious shadows, believe me.
Everybody loves them!
That I will say.
1 2 3

R.O.C.K. in the @ROCKInTheUSSA · 3 Jul 2016
Replying to @donjean13
Not a lot of good SCUBA to be had in N. Idaho ;)
But I AM involved in Shooting Awesome Weaponries! (SAW)
WEEEEEEEEEE!!!
1 2

R.O.C.K. in the @ROCKInTheUSSA · 3 Jul 2016
Replying to @donjean13
Alas, I'm too old and decrepit at this point - I sold all my boating equipment a few years ago :(
But thanks! I had a good run.
1 2

R.O.C.K. in the @ROCKInTheUSSA · 3 Jul 2016
Replying to @ROCKInTheUSSA
It's sad, but it's also undeniably true.
Mr. Toad's Wild Ride is coming.
1

R.O.C.K. in the @ROCKInTheUSSA · 3 Jul 2016
Replying to @idiotsabound1

;)

R.O.C.K. in the @ROCKInTheUSSA · 3 Jul 2016

Replying to @idiotsabound1

We elected a communist moooslim to the presidency, twice.
Current candidates are Hillary & Trump.
Still wondering how?

1

R.O.C.K. in the @ROCKInTheUSSA · 3 Jul 2016

Replying to @mooshakins

R.O.C.K. in the USSA <<< ===== has no cable TV :)
R.O.C.K. in the USSA <<< ===== not being driven nuts :)
;)

R.O.C.K. in the @ROCKInTheUSSA · 3 Jul 2016

Replying to @Ann_Tagonist_

It's been drummed into their heads for so long and so successfully they can't help it.
It's Alinsky - divide & polarize.

R.O.C.K. in the @ROCKInTheUSSA · 3 Jul 2016

Replying to @PoliticalShort

And right there is the crux of the biscuit.
The heart of the American people has been dumbed down & emptied of morality.

2 5 10

R.O.C.K. in the @ROCKInTheUSSA · 3 Jul 2016

Replying to @Hunter7Taylor

Goes for "she" as well, in this case Hillary.
:)

1

R.O.C.K. in the @ROCKInTheUSSA · 3 Jul 2016

Replying to @reachout2015

Also,
@reachout2015 @andieiamwhoiam @mrtplunkett @OlDirtyChubs
@brucechris24 @JoeMackmack

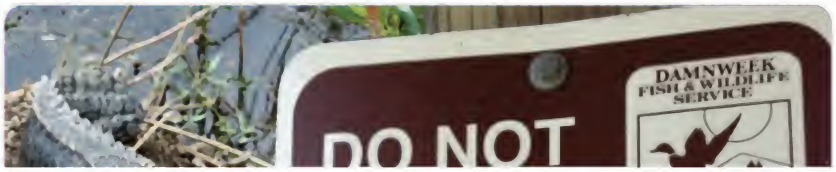

from:rockintheussa until:2017-01-01

2 2 2

R.O.C.K. in the @ROCKInTheUSSA · 3 Jul 2016

WOW!!! Now THIS is an American Independence Day!!!!!!

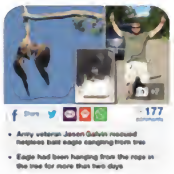

Nick Short @PoliticalShort

#ProudAmerican After being saved, Bald eagle then rode in the front seat w/ the Veteran dailymail.co.uk/news/article-3…

1 8 12

R.O.C.K. in the @ROCKInTheUSSA · 3 Jul 2016

Replying to @bosseone2

Doesn't matter.

Because:

@bosseone2 @FishFunSun @ChuckNellis

They can't hear it.

from:rockintheussa until:2017-01-01

R.O.C.K. in the @ROCKInTheUSSA · 3 Jul 2016
@bosseone2, she does this every few days. She IS sincere, & she means well, but like so many she just doesn't get it.
¯_(ツ)_/¯
1 1

R.O.C.K. in the @ROCKInTheUSSA · 3 Jul 2016
Replying to @FishFunSun
LOL - so, given a choice between tuberculosis and typhoid, choosing neither is cutting off our noses?
@FishFunSun @bosseone2 @ChuckNellis
2 3 4

R.O.C.K. in the @ROCKInTheUSSA · 3 Jul 2016
Replying to @FishFunSun
We believe that our country would be equally headed to peril with Trump. Nothing to do with Cruz.
@FishFunSun @bosseone2 @ChuckNellis
1 1 1

R.O.C.K. in the @ROCKInTheUSSA · 3 Jul 2016
Replying to @FishFunSun
Again: Elections are to ELECT who you believe would be good for America. Some of us have principles.
@FishFunSun @bosseone2 @ChuckNellis
2 2

R.O.C.K. in the @ROCKInTheUSSA · 3 Jul 2016
Replying to @FishFunSun
It's not my job to prevent anything.
Elections are to ELECT not to PREVENT.
Plus, I don't vote for evil.
@FishFunSun @bosseone2 @ChuckNellis
1 2 1

R.O.C.K. in the @ROCKInTheUSSA · 3 Jul 2016
Replying to @FishFunSun
Some of us view elections as being for electing people we WANT to represent us, not as prevention.
@FishFunSun @bosseone2 @ChuckNellis
1 2 2

R.O.C.K. in the @ROCKInTheUSSA · 3 Jul 2016
Replying to @conkc2
@VLRAmyCurtis
At least the ones on the subway are easy to see if you catch them...

from:rockintheussa until:2017-01-01

2 3 2

R.O.C.K. in the @ROCKInTheUSSA · 3 Jul 2016

Dang! Those look seriously yummy AND patriotic!!
:) twitter.com/_Its_Me_Dammit…

This Tweet is unavailable.

R.O.C.K. in the @ROCKInTheUSSA · 3 Jul 2016

Replying to @ROCKInTheUSSA @Bloviate_Barbie

BTW, have you seen the movie "Risen"? If not it'd be a great rental for the long weekend :) It's EXCELLENT!

1

R.O.C.K. in the @ROCKInTheUSSA · 3 Jul 2016

Replying to @Bloviate_Barbie

Yep yep.
My point was that it's all tied together - Messiah arrived in the NT, but he was talked about all over OT.
@Bloviate_Barbie @wreave

1 2

R.O.C.K. in the @ROCKInTheUSSA · 3 Jul 2016

Home Moments from:rockintheussa until:2017-01 Have an account? Log in

from:rockintheussa until:2017-01-01

Top Latest People Photos Videos News Broadcasts

R.O.C.K. in the @ROCKInTheUSSA · 3 Jul 2016
THIS. And thank you Tammy :)
"Funny" how quickly Ms Mateen went off the radar screen, isn't it?

> **Tammy Bruce** @HeyTammyBruce
> Hi @FBI, I fixed ur tweet: "FBI seeks public's help in locating [Mrs. Omar Mateen who went missing last month.]" twitter.com/fbi/status/749…

1

R.O.C.K. in the @ROCKInTheUSSA · 3 Jul 2016
Replying to @Ann_Tagonist_
I think it's literally stupidity appropriation, myself.
¯_(ツ)_/¯
@Ann_Tagonist_ @iriswestbest

R.O.C.K. in the @ROCKInTheUSSA · 3 Jul 2016
I particularly like how she tweets to flowers :)
CUTE!
@pas_une_ardoise @JuliannAndreen @realDenaldTrump @Manni_syd

>
> **Marlin Shamoon** @Manni_syd · 9h
> ALERT: TRUMP SUPPORTERS & FLOWERS PLEASE CHECK, UNFOLLOW & REPORT THIS ACCOUNT PICTURED
> @DanScavino @twitter RT

3

R.O.C.K. in the @ROCKInTheUSSA · 3 Jul 2016
I suspect it was more like a hot tub party.

>
>
> **Villi Wilson** @Conservative_VW
> the FBI had a BBQ yesterday ...

R.O.C.K. in the @ROCKInTheUSSA · 3 Jul 2016
Replying to @ROCKInTheUSSA @donjean13
I was invited to do the Grand Canyon once, but just didn't have the money & time. Hell's Canyon here in Idaho is great too :)

1 1

R.O.C.K. in the @ROCKInTheUSSA · 3 Jul 2016
Replying to @donjean13
Nope, just Pacific Northwest. I lived in Portland for a while, and there are a kazillion awesome rivers within an hour's drive.

from:rockintheussa until:2017-01-01

R.O.C.K. in the @ROCKInTheUSSA · 2 Jul 2016

Replying to @ROCKInTheUSSA @shorty8664

... knocked out some teeth diving into the stage, but Dinah didn't know that. Bowie did :)
Awesome Universe moment, like...

1 1

R.O.C.K. in the @ROCKInTheUSSA · 2 Jul 2016

Replying to @ROCKInTheUSSA @shorty8664

She asked Iggy what his parents thought, & he said his mom bought him new teeth (camera panned to Bowie laughing).
Iggy had...

1

R.O.C.K. in the @ROCKInTheUSSA · 2 Jul 2016

Replying to @shorty8664

Iggy was, and David was playing piano - and grinning :)
One of those times when the universe goes wack >grin!<
It was awesome!

2 1

R.O.C.K. in the @ROCKInTheUSSA · 2 Jul 2016

Replying to @oldpicsarchive @shorty8664

A street walking cheetah with a hat full of spiders from Mars!
:)
I saw them on Dinah Shore!
:O

1 1

R.O.C.K. in the @ROCKInTheUSSA · 2 Jul 2016

Replying to @N_Fatale

W.
T.
Actual.
F.
Was.
THAT?!?!?!?

1

R.O.C.K. in the @ROCKInTheUSSA · 2 Jul 2016

Replying to @ROCKInTheUSSA

The only difference lately is that they finally don't really much care if We the (Little) People know it.

Replying to @HarryThetech76

I don't think most of them have ever even read it.
Not a clue in their heads.
@HarryThetech76 @davidcicilline @PenguinsFan62 @phred47

1

R.O.C.K. in the @ROCKInTheUSSA · 2 Jul 2016

Replying to @SuperAndrea

You keep us posted, Ms Súper - prayers will keep coming your way.
And you're going to do JUST fine! :)

R.O.C.K. in the @ROCKInTheUSSA · 2 Jul 2016

Replying to @TacticalMom

LOL, I usually shoot in one of two rock pits :) But they were both occupied last weekend, so I looked around!

R.O.C.K. in the @ROCKInTheUSSA · 2 Jul 2016

Replying to @TacticalMom

THIS is behind me as I'm shooting targets 20 feet in front of me :)
I love it!

1

R.O.C.K. in the @ROCKInTheUSSA · 2 Jul 2016

Replying to @TacticalMom

Think I'ma head out myself on the 'morrow - I found a BEAUTIFUL spot on public land that has a vista you wouldn't believe :)

R.O.C.K. in the @ROCKInTheUSSA · 2 Jul 2016

But what if the gov't only wants to infringe a teensy weensy bit?
@peddoc63 @rixruddin

from:rockintheussa until:2017-01-01

R.O.C.K. in the @ROCKInTheUSSA · 2 Jul 2016

Replying to @ROCKInTheUSSA @RotNScoundrel @Westxgal

First time I ran Lochsa Falls (3rd video) people on the bank said my kayak was standing straight up.
#IWasExcited

1 3

R.O.C.K. in the @ROCKInTheUSSA · 2 Jul 2016

Replying to @ROCKInTheUSSA @RotNScoundrel @Westxgal

Last one, just because ;)
youtube.com/watch?v=CoT3Dr…

1 1 2

R.O.C.K. in the @ROCKInTheUSSA · 2 Jul 2016

Replying to @ROCKInTheUSSA @RotNScoundrel @Westxgal

The Lochsa is amazing in late spring, early summer - but NOT a leisurely float! :O
youtube.com/watch?v=n_7vaX…

1 1 3

R.O.C.K. in the @ROCKInTheUSSA · 2 Jul 2016

Replying to @RotNScoundrel @Westxgal

This is the kayaking I miss :(
Pipeline wave, Lochsa River, Idaho -
youtube.com/watch?v=EOKpwp…
:) :) :)

1 1 2

1

R.O.C.K. in the @ROCKInTheUSSA · 2 Jul 2016

Replying to @SanMateogirl11

All the best followers, believe me!
Everybody loves them.
YUGE!!
@MiceeMouse @Bane1349 @realDenaldTrump @realDonaldTrump

3 1

R.O.C.K. in the @ROCKInTheUSSA · 2 Jul 2016

Replying to @ROCKInTheUSSA

PS - all the best and most luxurious REAL, believe me.
That I will say.
BAD.
@Bane1349 @MiceeMouse @realDenaldTrump @realDonaldTrump

2 1 3

R.O.C.K. in the @ROCKInTheUSSA · 2 Jul 2016

Replying to @Bane1349

IS NOT!! IS NOT!!
THAT'S WHY IT SAYS >>>REAL<<< !!!!!!!
REAL REAL REAL REAL!!!!!!!!!
@Bane1349 @MiceeMouse @realDenaldTrump @realDonaldTrump

1 2

R.O.C.K. in the @ROCKInTheUSSA · 2 Jul 2016

Replying to @gamma_ray239

In several ways, as a matter of fact.
And neither Trump nor Hillary will change that.
@gamma_ray239

R.O.C.K. in the @ROCKInTheUSSA · 2 Jul 2016

Replying to @wildauburnrebel

It's the law.

1 1

R.O.C.K. in the @ROCKInTheUSSA · 2 Jul 2016

Sounds a lot like the feral government...
Smells like it too.

Judge Don Willett @JusticeWillett

In other news, "Meeting on Open Meetings Closed to Public."

from:rockintheussa until:2017-01-01

1

R.O.C.K. in the @ROCKInTheUSSA · 2 Jul 2016

Replying to @shim_rational

Indeed.
Because I'm sure as hell not "afraid" of them.
Wallyhoo Fukbar, come on down!
@shim_rational @fate_sh @kevtuttle @Alrajhiam

1

R.O.C.K. in the @ROCKInTheUSSA · 2 Jul 2016

R.O.C.K. in the USSA: F*ck al Qaeda, ISIS, and the camels they rode in on.

> **JOE** @joe_nuzz
> Al-Qaeda: 'Gravest Consequences' if Boston Bomber Is Executed
> bit.ly/29bFath

R.O.C.K. in the @ROCKInTheUSSA · 2 Jul 2016

Just another Ramadan day for the Religion of Peace:
westernjournalism.com/bangladesh-sie…
Three Americans hacked to death in Bangladesh.

1

R.O.C.K. in the @ROCKInTheUSSA · 2 Jul 2016

Replying to @Hunter7Taylor

As if any "comment" coming out of that slimy, wrinkled mouth could ever be believed.

from:rockintheussa until:2017-01-01

Feds can come swooping in, but Idaho law enforcement won't support it.
@trueblueusa1

1

R.O.C.K. in the @ROCKInTheUSSA · 2 Jul 2016

Replying to @evegpt

It's unlikely that He'd use someone who brags about adultery, lies constantly, & says he doesn't need forgiveness.
@evegpt @jeramytackett

1 1 2

R.O.C.K. in the @ROCKInTheUSSA · 2 Jul 2016

Plus, THE PEOPLE, not "a militia", have a right to keep & bear arms.
So they can form militias as necessary.
@BringnThePaine @1978BABY

2 3

R.O.C.K. in the @ROCKInTheUSSA · 2 Jul 2016

And they'd have a hell of a lot more fun in life by learning to properly shoot them!
And they'd be MUCH safer.

> **Kurt Schlichter** @KurtSchlichter
> Every adult, non-felon, non-mentally ill citizen should own & be proficient with a real assault rifle. @CharlemagSteak @davidcicilline

2

R.O.C.K. in the @ROCKInTheUSSA · 2 Jul 2016

If you think the Founders could have envisioned the internet today, I've got a bridge to sell you
#1A printing press

> **David Cicilline** @davidcicilline
> If you think the Founders could have envisioned the weapons sold today, I've got a bridge to sell you. twitter.com/djflametodd/st…

2

R.O.C.K. in the @ROCKInTheUSSA · 2 Jul 2016

Replying to @DLoesch

"And with a barrel shroud you can't even tell they're coming out faster!"
:O

1

R.O.C.K. in the @ROCKInTheUSSA · 2 Jul 2016

Replying to @evegpt

Actually, I have much better things to do.
Like eat something.

from:rockintheussa until:2017-01-01

And he immediately dropped his progressive liberal beliefs ON EVERY SUBJECT and is now totally conservative!!
:O
YUGE!!
@BigBrotherNoNo

R.O.C.K. in the @ROCKInTheUSSA · 2 Jul 2016
Replying to @evegpt
Did I say he was either party?
The Establishment transcends party. They are the globalist elite, and the Ds and Rs both participate.
@evegpt
1 1 2

R.O.C.K. in the @ROCKInTheUSSA · 2 Jul 2016
Replying to @LeahTiscione
LOL, probably a good idea at this point!
My compliments on your TL, though - and you ARE right about His Orangeness.
;)
@LeahTiscione
1

R.O.C.K. in the @ROCKInTheUSSA · 2 Jul 2016
Replying to @evegpt
Pfffffffft. If you believe Barry's IQ is 145 you're every bit as dumbed down as your TrumpLove™ indicates.
SAD.
@evegpt @DebiDawnDean
1 2

R.O.C.K. in the @ROCKInTheUSSA · 2 Jul 2016
@LeahTiscione
Goodgawdamighty, Leah, sorry to drag you into this lunacy!
I don't even know your political leanings!
Trumpwacks are amazing.
1

R.O.C.K. in the @ROCKInTheUSSA · 2 Jul 2016
Replying to @timetoact2
You too Gunner!!
1

R.O.C.K. in the @ROCKInTheUSSA · 2 Jul 2016
Replying to @evegpt
Pay attention now. I know you can do it if I keep it short.
Ready?
>>> Trump IS The Establishment <<<

I KNOW.
See, I'm not a lemming. And I have an IQ WAAAAY over room temperature.
:)
@evegpt @DebiDawnDean

1 1

R.O.C.K. in the @ROCKInTheUSSA · 2 Jul 2016
Replying to @evegpt
I never said anything despicable about Trump's daughter.
The Orange One has, though.
¯_(ツ)_/¯
@evegpt @LeahTiscione

1 2

R.O.C.K. in the @ROCKInTheUSSA · 2 Jul 2016
Replying to @evegpt
It was the fault of a lying progressive liberal pretending to be "conservative" & the low IQs of those who believed.
@evegpt @DebiDawnDean

1 1

R.O.C.K. in the @ROCKInTheUSSA · 2 Jul 2016
Replying to @evegpt
You're not bright enough to understand my answer.
@evegpt @DebiDawnDean

from:rockintheussa until:2017-01-01

LMAO.
You're putting the shame on the wrong person.
@evegpt @LeahTiscione

1 1

R.O.C.K. in the @ROCKInTheUSSA · 2 Jul 2016
Replying to @ROCKInTheUSSA
And frankly, if you Trumpwacks hadn't fallen head over heels in love with your orange clown, we'd have that chance.
@evegpt @DebiDawnDean

1 1

R.O.C.K. in the @ROCKInTheUSSA · 2 Jul 2016
Replying to @evegpt
The object isn't to beat Hillary.
The object is to vote for someone you would want to have as president.
@evegpt @DebiDawnDean

2 2

R.O.C.K. in the @ROCKInTheUSSA · 2 Jul 2016
Replying to @timetoact2
Rabbit. Tree. Hole.
:)

1 1 1

from:rockintheussa until:2017-01-01

R.O.C.K. in the @ROCKInTheUSSA · 2 Jul 2016
Replying to @Phibear94
With Greg Abbott running the show Texas might just catch up! He's a lot more conservative than our gov.
1

R.O.C.K. in the @ROCKInTheUSSA · 2 Jul 2016
Replying to @rockinginsomnia
Hey, how the heck you been?? Long time no hear!
1

R.O.C.K. in the @ROCKInTheUSSA · 2 Jul 2016
Replying to @Phibear94
Incidentally, Idaho recently passed a law that the state of Idaho will honor NO further federal gun laws.
:)
1 2

R.O.C.K. in the @ROCKInTheUSSA · 2 Jul 2016
Replying to @Phibear94
YAY!!
All three are great choices too.
I'm in Idaho these days, but if Texas goes Texit I'll be there immediately :)
1 2

R.O.C.K. in the @ROCKInTheUSSA · 2 Jul 2016
Replying to @Phibear94
Get the hell outta there, Bear!
Come home to freedom :)
9 states now with Constitutional Carry!
Idaho as of yesterday.
#JustDoIt
1 1 2

R.O.C.K. in the @ROCKInTheUSSA · 2 Jul 2016
Replying to @_wintergirl93
To be fair, it's hard to tell with space alien lizards like Rep. John Lewis.
1

R.O.C.K. in the @ROCKInTheUSSA · 2 Jul 2016
People, this is Independence Day Weekend, but it's anything but fun for Michael & Donna. Please help w/ $ as you can

> **R.O.C.K. in the** @ROCKInTheUSSA
> Tweeps, please help @donnasfineart's husband Michael -

from:rockintheussa until:2017-01-01

politistick.com/pics-taken-wes...
BAD

1 2

R.O.C.K. in the @ROCKInTheUSSA · 2 Jul 2016
Replying to @angelaisms
Yep.
There is virtually no difference between Trumpwacks & libwacks - their sad little minds work the same way.
#lemmings

R.O.C.K. in the @ROCKInTheUSSA · 2 Jul 2016
Replying to @jamohio9719
LOL - that's like saying staying healthy instead of picking tuberculosis OR polio is surrendering!
@jamohio9719 @ToneLocNV @MomMilkshake

1

R.O.C.K. in the @ROCKInTheUSSA · 2 Jul 2016
Is this the meeting where she lets them know all the info she has on their families, or did they already do that?

> **DRUDGE REPORT** @DRUDGE_REPORT
> Hillary meets with FBI... drudge.tw/29oPFcm

1 1 1

R.O.C.K. in the @ROCKInTheUSSA · 2 Jul 2016
Replying to @KPusa1984 @BradThor
I finally started "Foreign Agent" last night :)
Brad, it's another winner!

R.O.C.K. in the @ROCKInTheUSSA · 2 Jul 2016
Replying to @ROCKInTheUSSA
Odd that this was done at the same time that Idaho's new Concealed Carry OK Without a Permit law went into effect!

1

R.O.C.K. in the @ROCKInTheUSSA · 2 Jul 2016
In the People's Republik of Kalifornia -
npr.org/sections/thetw...
10 round mags, back ground check to buy ammo...
Leave. CA. Now.
BE FREE!!!

1 1

from:rockintheussa until:2017-01-01

#ChicagoInFourWords
BANG BANG BANG! BANG!

1

R.O.C.K. in the @ROCKInTheUSSA · 2 Jul 2016
Replying to @Lp_Maryana
Aaaaaaaaaaand the worship team has arrived onstage!

1 2

R.O.C.K. in the @ROCKInTheUSSA · 2 Jul 2016
Replying to @AMTrump4PRES
Ah yes, another reminder that I made the right decision when I killed my cable TV waaaaaay back in 2000 :)
@AMTrump4PRES @JazzJennings__

R.O.C.K. in the @ROCKInTheUSSA · 2 Jul 2016
BOOM!

> **Emily "Al Fredo" Zanotti** @emzanotti
> I have to hand it to him; it was going to be hard taking the focus off Hillary's FBI interview, but the idiot did it twitter.com/cbsnews/status…

R.O.C.K. in the @ROCKInTheUSSA · 2 Jul 2016
Replying to @AmericasJohn
This is why we need more laws to make people follow other laws!
:O
Me, I just carry concealed
@AmericanJohhny @RoadrunnerTalen @flippers751

1

Home Moments from:rockintheussa until:2017-01- Have an account? Log in

from:rockintheussa until:2017-01-01

Top Latest People Photos Videos News Broadcasts

R.O.C.K. in the @ROCKInTheUSSA · 2 Jul 2016

Replying to @Vive_LaLiberte

I'd never vote for Trump OR Hillary.
I have actual principles, and I don't vote for Evil, regardless of Party.
@ToneLocNV @MomMilkshake

2 1 2

R.O.C.K. in the @ROCKInTheUSSA · 2 Jul 2016

Replying to @sawmilltaters

You misspelled "den".
#caring :)

1

R.O.C.K. in the @ROCKInTheUSSA · 2 Jul 2016

CAT here... twitter.com/NorwoodTeaPart...

This Tweet is unavailable.

R.O.C.K. in the @ROCKInTheUSSA · 2 Jul 2016

Replying to @just_mindy

And f you think the Orange One ISN'T the left, or its equivalent, you don't understand what "conservative" means.
@tonelocnv @MomMilkshake

2

R.O.C.K. in the @ROCKInTheUSSA · 1 Jul 2016

Replying to @SohlerSarah @mooshakins

I do declare, I saw your Weekend Avi™ Statue of Liberty and thought she was holding a bottle of whiskey for a sec!

2

R.O.C.K. in the @ROCKInTheUSSA · 1 Jul 2016

Replying to @BullyUzi

I said it in a tweet this morning or yesterday:
What's Left of America is now certifiably insane.

1 2

R.O.C.K. in the @ROCKInTheUSSA · 1 Jul 2016

Replying to @BullyUzi

And you catch it by being exposed to...

... wait for it...

from:rockintheussa until:2017-01-01

1 1

R.O.C.K. in the @ROCKInTheUSSA · 1 Jul 2016

Replying to @angelaisms

Well then.
Obviously you're voting HILLARY!!!!!!
>>>>>>>> JUUUUUST KIIIIIIIIIIDDIIIIINGGGGGGGG!!! <<<<<<<<

1

R.O.C.K. in the @ROCKInTheUSSA · 1 Jul 2016

I LOVE IT!!!!!!!!!!!!!

> **Taxpayer1234** @Taxpayers1234
> Hey tractor geeks!-->Guy Puts a Volvo 240 Turbo Engine Into a Tractor cheezburger.com/44459265

2

R.O.C.K. in the @ROCKInTheUSSA · 1 Jul 2016

Just changed the hammer spring on a SIG. Not difficult, but I HATE it when springs go >SPROING!<
Sigh...
Done. Lighter. I like :)

R.O.C.K. in the @ROCKInTheUSSA · 1 Jul 2016

Replying to @Daddy_Warpig

@GlomarResponder
Only men can be ridiculed, comrade Warpig.
Preferably white men.

2

R.O.C.K. in the @ROCKInTheUSSA · 1 Jul 2016

Replying to @ROCKInTheUSSA @vonzion @ChuckNellis

Home Moments from:rockintheussa until:2017-01- Have an account? Log in

from:rockintheussa until:2017-01-01

Top Latest People Photos Videos News Broadcasts

1 1

R.O.C.K. in the @ROCKInTheUSSA · 1 Jul 2016
Perhaps I need to point out that DENALD Trump posted a collection of actual DONALD Trump quotes here.
Sigh...

> **R.O.C.K. in the** @ROCKInTheUSSA
> It boggles my mind - and saddens me - that America has devolved to the point where THIS is considered presidential. twitter.com/realDenaldTrum…

1 2

R.O.C.K. in the @ROCKInTheUSSA · 1 Jul 2016
Replying to @goflyaa
Yep, followed him from the beginning.
But the quotes are from the REAL Donald Trump. Look closely.

1 1

R.O.C.K. in the @ROCKInTheUSSA · 1 Jul 2016
I'll pass the compliment on to Rammstein - it'll make him smile :)

1

R.O.C.K. in the @ROCKInTheUSSA · 1 Jul 2016
It boggles my mind - and saddens me - that America has devolved to the point where THIS is considered presidential. twitter.com/realDenaldTrum…

> This Tweet is unavailable.

from:rockintheussa until:2017-01-01

R.O.C.K. in the @ROCKInTheUSSA · 1 Jul 2016

Replying to @angelaisms

I followed Laura for the armadillo.
I was right :)

1

R.O.C.K. in the @ROCKInTheUSSA · 1 Jul 2016

Replying to @wildauburnrebel @mudflap54 and 2 others

You're lucky he doesn't use a gun on 'em.
LOUD

1 3

R.O.C.K. in the @ROCKInTheUSSA · 1 Jul 2016

Replying to @Nvr4Get91101

¯_(ツ)_/¯

Home Moments from:rockintheussa until:2017-01- Have an account? Log in

from:rockintheussa until:2017-01-01

Top Latest People Photos Videos News Broadcasts

1

R.O.C.K. in the @ROCKInTheUSSA · 1 Jul 2016
I hereby propose this as Tweet of the Day!!
:)

> **Shannon (CrippleTits) Gibbs** @MsShannonGibbs
> I have Star Trek yoga pants. I regret nothing.

1 2

R.O.C.K. in the @ROCKInTheUSSA · 1 Jul 2016
I suspect it's all in the X-Ray exposure level ;)
@JohnBurtner @VLRAmyCurtis @laurakfillault @lifebythecreek @joedah87

1

R.O.C.K. in the @ROCKInTheUSSA · 1 Jul 2016
Replying to @1VetForTrump
I have assault tequila.
It's delicious :)
@1VetForTrump @RacySicilian @lenlucas46

3

R.O.C.K. in the @ROCKInTheUSSA · 1 Jul 2016
Replying to @ROCKInTheUSSA
LOL, I'd show you mine, but it really DOES show you mine :O
@JohnBurtner @VLRAmyCurtis @laurakfillault @lifebythecreek @joedah87
@Roger247

2

R.O.C.K. in the @ROCKInTheUSSA · 1 Jul 2016
OUCH!!!
@JohnBurtner @VLRAmyCurtis @laurakfillault @lifebythecreek @joedah87
@Roger247

1 2

R.O.C.K. in the @ROCKInTheUSSA · 1 Jul 2016
Replying to @ReaganBattalion
Hehehe... THIS -
@StopTrumpPAC @jeramytackett @SarahPalinUSA

> **Leon Wolf** @LeonHWolf · 7h

from:rockintheussa until:2017-01-01

Should have just bought it as a resort and called it good.

1

R.O.C.K. in the @ROCKInTheUSSA · 1 Jul 2016

I rented one for a few days when I got a new hip!
#youngsters
@JohnBurtner @VLRAmyCurtis @laurakfillault @lifebythecreek @joedah87 @Roger247

1

R.O.C.K. in the @ROCKInTheUSSA · 1 Jul 2016

Replying to @CharlieDaniels

@sodagrrl
Ahhh, Chicago - the home of Barry Hussein, Bill Ayers, and so many other delightful thugs and criminals!

2 3

R.O.C.K. in the @ROCKInTheUSSA · 1 Jul 2016

OFF MY LAWN, or I'll saunter over & knock you off with my walker!
:O
@laurakfillault @lifebythecreek @joedah87 @VLRAmyCurtis @Roger247

1 2

R.O.C.K. in the @ROCKInTheUSSA · 1 Jul 2016

Replying to @ROCKInTheUSSA @wrongIneveram

But ultimately, my citizenship is not of this world. And I've read the last chapter :)

R.O.C.K. in the @ROCKInTheUSSA · 1 Jul 2016

Replying to @wrongIneveram

Sadly, they're liable to take a lot of us with them.

1

R.O.C.K. in the @ROCKInTheUSSA · 1 Jul 2016

@VLRAmyCurtis
Evil. Just evil.
:O

1 1

R.O.C.K. in the @ROCKInTheUSSA · 1 Jul 2016

Replying to @wrongIneveram

Yep.
Repub / Dem = Good Cop / Bad Cop = Smoke & Mirrors.
But I won't let them control me.
It's about to get very dark.

1

Home Moments from:rockintheussa until:2017-01- Have an account? Log in

from:rockintheussa until:2017-01-01

Top Latest People Photos Videos News Broadcasts

R.O.C.K. in the @ROCKInTheUSSA · 1 Jul 2016
Replying to @wrongIneveram
Who's this "us" of whom you speak, Kemo Sabe?
😆
@wrongIneveram @Cory_1077
1

R.O.C.K. in the @ROCKInTheUSSA · 1 Jul 2016
Replying to @MissMandi00
@BenWilhelm1230
Because their goal is to disarm and destroy America as a free & strong nation. So they can have Utopia.
1

R.O.C.K. in the @ROCKInTheUSSA · 1 Jul 2016
Replying to @nich1250
Repeatedly. Sideways. With a pitchfork. That's on fire.
@nich1250 @CoolCzech1 @bayareahausfrau
1 1

R.O.C.K. in the @ROCKInTheUSSA · 1 Jul 2016
Replying to @LucidHurricane_
Well after all, Barry does say that the Islamic State isn't Islamic either.
😂
@LucidHurricane_ @NaziaMemon01

R.O.C.K. in the @ROCKInTheUSSA · 1 Jul 2016
Replying to @koolkat14215
And NEVER forget that Gun Control to a free American means being able to hit your target. Period.
@koolkat14215 @FoxBusiness
1 1

R.O.C.K. in the @ROCKInTheUSSA · 1 Jul 2016
Replying to @ScottInSC
@PatriotBeezer
In some circles it's known as a missile shroud :O
1 2

R.O.C.K. in the @ROCKInTheUSSA · 1 Jul 2016
Replying to @MattWalshBlog
@angelaisms
I'm certainly curious, but as time goes by he does appear more & more to be the only viable candidate.

from:rockintheussa until:2017-01-01

R.O.C.K. in the @ROCKInTheUSSA · 1 Jul 2016

Replying to @JAmy208

Yep. What Amy said.
But first it will make you very, very stupid.
@JAmy208 @TFinn82 @createtruespace

1

R.O.C.K. in the @ROCKInTheUSSA · 1 Jul 2016

Replying to @TheRoadbeer @TwitchyTeam

Well, he does have all the best words, believe me.
Looks like Sarah does too!
That I will say.

2

R.O.C.K. in the @ROCKInTheUSSA · 1 Jul 2016

Yep.

R.O.C.K. in the @ROCKInTheUSSA · 1 Jul 2016

People, please go to @flyoverangel 's TL, scroll way down, and then read up:
twitter.com/flyoverangel
And keep praying for her sister, Megan.

2

from:rockintheussa until:2017-01-01

R.O.C.K. in the @ROCKInTheUSSA · 1 Jul 2016
Replying to @Docjp
@ChuckNellis
And I agree with your assessment as well. Worded perfectly, btw.
1

R.O.C.K. in the @ROCKInTheUSSA · 1 Jul 2016
Replying to @EatShitMaxine @Eat_shit_obama
Exactly.
'Merica.

R.O.C.K. in the @ROCKInTheUSSA · 1 Jul 2016
THIS:
fury.news/2016/06/thug-u…
There seem to be an awful lot of Black Lives that DON'T Matter lately.
They're gonna love him in prison.
1

R.O.C.K. in the @ROCKInTheUSSA · 1 Jul 2016
AWESOMESAUCE!!!!!!!!!!!!!
'Merica :)

> **Mia Rhode** @therealmiarhode
> via.thefederalist: How To Celebrate America On July 4? By Playing The National Anthem With A S... tinyurl.com/hw32r3v #wakeupamerica

R.O.C.K. in the @ROCKInTheUSSA · 1 Jul 2016
Hey @smod2016 - you're moving up in the polls!
thehill.com/blogs/blog-bri…
:)
Good to see SOME Americans have some sense.

R.O.C.K. in the @ROCKInTheUSSA · 1 Jul 2016
More details in the rape of the 5 year old girl by moooslims in Twin Falls Idaho -
madworldnews.com/parents-idaho-…
Coming to YOUR neighborhood soon.
2

R.O.C.K. in the @ROCKInTheUSSA · 1 Jul 2016
Replying to @ryarbrough52
It's the ONLY way we'll ever get term limits.
For SCROTUS too, btw...
@ryarbrough52 @OPFORPio @duchess1201 @rosenbergerlm @COSProject

from:rockintheussa until:2017-01-01

3 1

R.O.C.K. in the @ROCKInTheUSSA · 1 Jul 2016

Replying to @ROCKInTheUSSA @PollySpin and 3 others

In Kuntzman's nightmares "God Bless America" is HORRIBLY LOUD & God stands beside America!

R.O.C.K. in the @ROCKInTheUSSA · 1 Jul 2016

Replying to @ROCKInTheUSSA @PollySpin and 3 others

His throat hurt for three days afterwards, and he still has nightmares.

1 1

R.O.C.K. in the @ROCKInTheUSSA · 1 Jul 2016

Replying to @PollySpin @siftyboones and 2 others

Gersh Kuntzman sang "God Bless America" once.
It was terrifying, left him with PTSD.

1 1 3

R.O.C.K. in the @ROCKInTheUSSA · 1 Jul 2016

THIS is "Palestine", people.
And we American taxpayers are paying the murdering savages.

> **Daniel Greenfield** @Sultanknish
> US Taxpayer Funded Terror Group Honors Murderer of American Woman
> frontpagemag.com/point/263369/u…

1 1

R.O.C.K. in the @ROCKInTheUSSA · 1 Jul 2016

Replying to @DiannyRants

Yep. And now the flip side of the smoke-and-mirrors coin, the Republicans, are increasing the breakage.
#corruption

from:rockintheussa until:2017-01-01

Serve in Military goo.gl/ujTMyq via @ConstitutionNat

R.O.C.K. in the @ROCKInTheUSSA · 1 Jul 2016
What's Left of America is certifiably insane.
Seriously.

> **Surprising Duck** @sttngduck
> He was just talking about REAL brownies. Someone heard it & took it as racist comments. #WhatILearnedToday

1

R.O.C.K. in the @ROCKInTheUSSA · 1 Jul 2016
Replying to @jeanniology
"And I never transferred several million dollars into her Caymans bank account either".

1

R.O.C.K. in the @ROCKInTheUSSA · 1 Jul 2016
#AmericaInFourWords - Gonna reap the whirlwind.

R.O.C.K. in the @ROCKInTheUSSA · 1 Jul 2016
Replying to @TFinn82
Yep.
I thought it was bad when the libwacks were swarming.
Now we've got these too :(
@TFinn82 @neuroscientist1 @DistlerJoyce

R.O.C.K. in the @ROCKInTheUSSA · 1 Jul 2016
Iderho currently.

R.O.C.K. in the @ROCKInTheUSSA · 1 Jul 2016
Replying to @TFinn82
LOL! A matching PAIR o' Dumbasses!
They are legion these days...
@TFinn82 @neuroscientist1 @DistlerJoyce

1

R.O.C.K. in the @ROCKInTheUSSA · 1 Jul 2016
Nope.
America's about to be in a world of hurt.
@SassyInfidel

from:rockintheussa until:2017-01-01

R.O.C.K. in the @ROCKInTheUSSA · 30 Jun 2016
Replying to @l3ad3rsh1p
@iamasshat might want to read Josephus...
@l3ad3rsh1p @iamsmilie @JohnWUSMC @BubbaFetner @MiceeMouse
1

R.O.C.K. in the @ROCKInTheUSSA · 30 Jun 2016
And hopefully they will!
Idaho joins that club at midnight tonight :)

> **GOA** @GunOwners
> The Missouri legislature could override the governor's veto and add Missouri to the #ConstitutionalCarry Club.
> breitbart.com/big-government...

4 4

R.O.C.K. in the @ROCKInTheUSSA · 30 Jun 2016
Replying to @amerikagulag
Yeshua is going to bring the Jews to a full understanding of Who He is :)
It's going to be amazing!
@amerikagulag @Nvr4Get91101
2

R.O.C.K. in the @ROCKInTheUSSA · 30 Jun 2016
Replying to @ROCKInTheUSSA
But here ya go - thanks for asking! -
blueletterbible.org/nasb/rev/19/11...
@amerikagulag @Nvr4Get91101
1

R.O.C.K. in the @ROCKInTheUSSA · 30 Jun 2016
Replying to @amerikagulag
HAHAHAHAHAHAHAHAHAHAHAHAHAHA!!!
Comrade, I KNOW the One who's going to rule from Jerusalem!
It's that simple.
@amerikagulag @Nvr4Get91101
2 1

R.O.C.K. in the @ROCKInTheUSSA · 30 Jun 2016
Replying to @seanhannity
Yes. We need a president who believes in and follows THE CONSTITUTION & THE BIBLE!
It ain't Trump.
@seanhannity @jjauthor @realDonaldTrump
3

from:rockintheussa until:2017-01-01

R.O.C.K. in the @ROCKInTheUSSA · 30 Jun 2016

Replying to @Nvr4Get91101

Nor am I, other than being a wild branch that's grafted in :)
But a Jew IS going to rule the world - SOON!
@Nvr4Get91101 @amerikagulag

1 1

R.O.C.K. in the @ROCKInTheUSSA · 30 Jun 2016

Replying to @irishspy

@VLRAmyCurtis
Not to mention we'll be using a hell of a lot of carbon-based fuel to create the "carbon free sources".
#idjuts

1

R.O.C.K. in the @ROCKInTheUSSA · 30 Jun 2016

Replying to @PolitiBunny

Plus, it isn't easy finding the exactly PERFECT swastika to have tattooed on your neck!
:O
@PolitiBunny @_altright

R.O.C.K. in the @ROCKInTheUSSA · 30 Jun 2016

Replying to @LawyerCat_

#TacoTrain FTW!!!
All the best salsa, believe me.

1

R.O.C.K. in the @ROCKInTheUSSA · 30 Jun 2016

Replying to @KT_So_It_Goes @Beer__Wolf

Just go with this one, since it's what we'll likely be seeing in November...
Horrifying but true...

from:rockintheussa until:2017-01-01

You obviously got it goin' on :O
Git DOWN wif yo bad flaccid stick, d00d!
@shim87shim

1

R.O.C.K. in the @ROCKInTheUSSA · 30 Jun 2016
Replying to @Ann_Tagonist_
It will be worth it :)

R.O.C.K. in the @ROCKInTheUSSA · 30 Jun 2016
BOOM!!

> **Natasha Fatale, Pottsylvanian Bombshell & Superspy** @N_Fatale
> Replying to @TheMorningSpew
> She can't FIT in a Mini Cooper.

R.O.C.K. in the @ROCKInTheUSSA · 30 Jun 2016
Replying to @Goodtweet_man
However... if my life is threatened during said robbery, said villain's corpse is welcome to a fair trial :)
@presidentjlh @Jennifer4130

3

R.O.C.K. in the @ROCKInTheUSSA · 30 Jun 2016
Replying to @MushKat
Yep.

1

R.O.C.K. in the @ROCKInTheUSSA · 30 Jun 2016
Replying to @2ADude
@WAGNERGIRLE
'Merica

2

R.O.C.K. in the @ROCKInTheUSSA · 30 Jun 2016
Replying to @MushKat
I would certainly hope so!

1 1

R.O.C.K. in the @ROCKInTheUSSA · 30 Jun 2016
Replying to @MushKat
WELL then:

Home Moments from:rockintheussa until:2017-01- Have an account? Log in

from:rockintheussa until:2017-01-01

Top Latest People Photos Videos News Broadcasts

1 1

R.O.C.K. in the @ROCKInTheUSSA · 30 Jun 2016

Replying to @MushKat

Ah. Hopefully at least the mayonnaise was Halal.
:)

2

R.O.C.K. in the @ROCKInTheUSSA · 30 Jun 2016

Replying to @pzf

Is he suffering from Orange Spray Tan Seeped Through to the Brain Syndrome? (OSTSTBS)
It would explain a lot.
@pzf @FoundersGirl

1

R.O.C.K. in the @ROCKInTheUSSA · 30 Jun 2016

We can only hope it was a Halal pickel!!
The horror... the horror...

1 2